



2020 Innovation Book



Madison Electric Legacy...

For over 90 years, Madison Electric Products, Inc. has worked to establish a reputation as a trusted supplier to our valued business partners throughout the electrical industry. So much work was done prior to my arrival in 2008. Since then, we have worked hard to build on that legacy. I have the privilege to work alongside our team of dedicated employees on a daily basis. Our goal is to make sure that we continue to earn your trust through our people, products and service. We know that you are the reason we exist.

At the center of our business is the Sparks Innovation Center. This award winning new-product incubator has yielded many innovative and labor savings products over the years, with the goal of addressing real challenges faced by distributors, installers and end users throughout the industry. These product innovations help to enhance our overall product offering. I hope that you have found some of these products to be beneficial to you and your business.

This latest edition of our product catalog highlights our entire product offering, including many new Sparks Innovation product solutions. In addition, please be sure to visit us online at www.meproducts.net. Here you will find additional product information, cross reference tools, video libraries and the latest ME news. I also invite you to connect with us via one of our various social media channels, including Facebook, LinkedIn, YouTube and Instagram.

As always, we value any feedback related to how we can better serve you, our valued customer.

On behalf of our team of dedicated and talented employees, I want to thank you for your continued support and trust in ME.

Best Regards,

A handwritten signature in black ink that reads 'Brad Wiandt'.



Brad Wiandt

*President
Madison Electric Products*

Madison has it!



We proudly offer over 2,500 products, many of which have been created and tested by electricians in the field. Madison offers these products to the electrical industry through a vast network of electrical distributors. Whether you're in need of a fitting, or a tool to make your job easier, Madison has it!

Terms & Conditions	ii
About Us	iii
MyMadison Customer Portal	iv
Sparks Program	vi
Tools	2
Rigid & IMC Conduit Fittings	6
EMT Conduit Fittings	13
Liquid-Tight Fittings	17
Flex/MC/AC Fittings	21
NM Fittings & Supports	26
Portable Cord Fittings	30
Grounding, Bonding & Splicing	33
PVC Fittings	37
Conduit Bodies	44
Nipples, Elbows & Couplings	53
Hangers & Supports	59
Service Entrance Hardware	67
Boxes & Fixture Accessories	72
Flexible & Liquid-Tight Conduit	77
Wire Handling Solutions	80

terms

Upon approved credit, the following standard terms will apply: 2% 10th, net 30 days.

MINIMUM BILLING

Due to order processing costs, a minimum charge of \$100 will be applied to any invoice that is under \$100 in total value.

FREIGHT

Full freight is allowed and prepaid on shipments totaling \$1,000 or more. Shipments less than \$1,000 will ship freight prepaid and add. Prepaid shipments will be routed by Madison to any point within the continental United States. Shipments outside of the continental United States are prepaid to point of embarkation. Special routing requests such as Air Freight will be shipped freight collect.

PRICING

Prices are subject to change without notice unless protected by a registered quotation for a specified time. Only products and quantities identified on the quotation will receive price protection for specified time.

WARRANTY

Madison products are inspected carefully. However, it is impossible to detect all imperfections. Our guarantee is only to replace such merchandise as may prove defective if called to our attentions within 60 days after being received. Madison may not be held responsible for any damages beyond the price of material.

CLAIMS AND DISCREPANCIES

Claims for shortages or pricing discrepancies must be reported to the factory within (30) days after receipt of material.

RGAs - RETURN POLICY

- Requests for approval to return material to Madison Electric Products, Inc. (ME) for credit or replacement should be emailed to: **rga@meproducts.net**
- Requests to return material must include the correct ME item#, quantity, invoice number and date of purchase.
- Only current catalogued items that have been purchased within the preceding 12 months will be accepted and processed for credit or replacement.
- Only product that is in the original ME packaging, original carton quantity and in resalable condition will be accepted and processed for credit or replacement.
- An RGA will be issued by ME, after which material must be shipped on a freight prepaid basis (unless a result of ME error) to the address below. **Any shipment to other ME locations will not be accepted:**
 - Madison Electric Products, Inc.
Attn: RMA Processing
2605 N Berkeley Lake Rd NW
Building# 100 / Dock Door# 30
Duluth, GA 30096
- The issued RMA will be voided if approved material is not returned to ME within 60 days of authorization.
- All returned material is subject to a 20% restocking fee, unless otherwise authorized by ME.

about

Madison Electric Products

Madison Electric Products provides over 2,500 field-tested and field-created products developed by electricians for electricians. Headquartered in northeast Ohio, Madison Electric Products boasts a customer service oriented coast-to-coast network of sales reps and distribution centers.

Madison Electric Products is built upon a legacy of product innovation, an ongoing commitment to superior customer service and product quality, and a dynamic and progressive management team that establishes open, one-on-one relationships with company partners, including customers, distributors, manufacturers, and inventors.

HISTORY & LEADERSHIP

Madison Electric Products was founded in Cleveland in 1929 by Earl Atkinson, an electrician and inventor of the Madison Strap, one of the electrical industry's most relied-upon and favorite products. At the helm of Madison Electric Products today is President Brad Wiandt and his team of experienced electrical industry veterans.

OUR BRAND

Madison Electric is revolutionizing the electrical distribution market with new attitudes, new processes, new procedures and new products – growing smartly into a spirited, innovative, inspired organization built on the innovative legacy of its founders and the on-going commitment to deliver the highest quality products to customers in construction related trades, OEM and building maintenance. Over the years, Madison Electric has led the industry with field-tested and field created products developed by electricians for electricians.

Today, Madison Electric enjoys a well-deserved reputation as the innovative source and industry thought leader for product development. Our past is the foundation for our future, where a second to none customer service approach is reflected in everything we do. From the way we deal with our distributors and contractors, to the direct, one-on-one relationships we maintain with our manufacturing partners, we work hard to guarantee success, improved quality and superior performance.

DISTRIBUTION

Madison is headquartered in Solon, OH. Our distribution center in Atlanta, GA, combined with our warehousing manufacturer rep partners, gives Madison the ability to provide our customers with industry-leading customer service.

SOLON, OH



DULUTH, GA



One Order. One P.O. One invoice. **FREIGHT PAID.**



There are many benefits that Madison provides to Electrical Distributors. One primary benefit is the ability for our customers to compile the purchases of several product categories into **one purchase order**, resulting in **one shipment** and **one invoice**, while reducing unnecessary business expenses. Additionally, by bundling categories of products into one simple purchase order, Madison eliminates the need to order excess product in order to qualify for **FREE FREIGHT**. Looking for innovation? We've got that too. Check out our one-of-a-kind tools and Sparks innovations that are designed to help you work smarter. Please consider Madison Electric when making your next purchase of electrical fittings, tools and accessories. Madison's wide variety of best quality, best value products can help increase your bottom line.

NOW THAT'S INNOVATION THAT WORKS!

LET **ME** WORK FOR YOU with the MyMadison Customer Portal

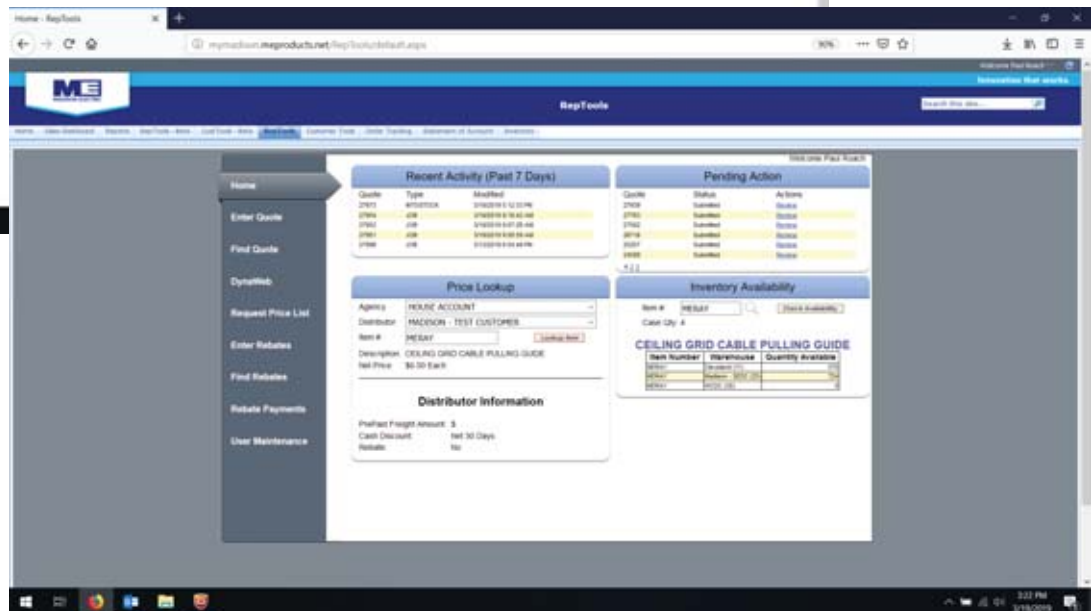
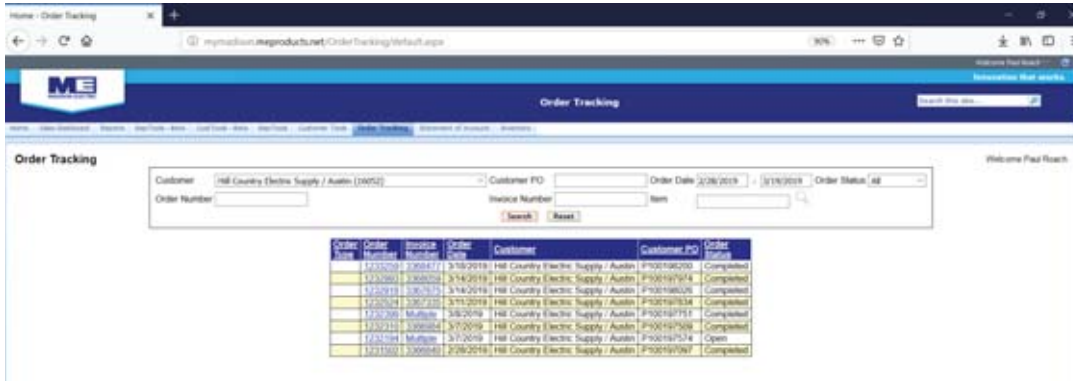

Price Lookup

Order Tracking

Madison is helping you work smarter every day. The MyMadison customer portal allows you to get check pricing, track orders, print invoices and more.

To get started, register at: <http://meproducts.net/mymadison>

You will receive an email notifying you that your MyMadison account has been activated within 48 hours of completing the registration.

At Madison Electric Products, innovation is what we do.

But we couldn't do it without you.

You're out in the field every day. You know what works and what doesn't. And we're sure that at some point or another you've said to yourself, "I have a great idea. I could do this better."

If you're looking for a partnership with a company that thrives on product innovation and relationships with electricians just like you, visit our Sparks Innovation Center online.

There's no commitment. While we can't guarantee that your idea will make it to market (let's face it, not every idea will) we can guarantee that we will:

- Respond to you as quickly as possible
- Consider every idea submitted
- Appreciate that you took the time to submit one!

IDEAS
[welcome]

Who knows? Maybe the next great invention will be yours!

Learn how to bring your ideas to life at:
sparks.MEproducts.net



SPARKS INVENTOR [hall of fame]

Here are just some of the people who chose the Sparks Innovation Center to help bring their product to life.



malcolm duncan

30+ year Entrepreneur
Inventor of Super Rod
Blaenavon, UK



ken bing

40+ year electrician
Inventor of SmartLB
Zeeland, MI



jeff locher

23+ year Electrician
Inventor of the Stingray
Clarkson, MI



greg herth

30+ year Electrician
Inventor of SmartBox
Long Island, NY



michelle laramee

20+ year engineer
Inventor of the MEIBB
Smithfield, RI



greg spells

15+ year Electrician
Inventor of the Power Pull-it
Harrisburg, PA

2

tools



From some of the most innovative tools to everyday basics, Madison has it. These are the tools electricians need. In fact, many of these products were invented by electricians through our Sparks Product Innovation Center. With some classics mixed in, our tools are the right tools for your job. Take a look for yourself and see how much easier and more efficient our line up of tools can make your jobsite.

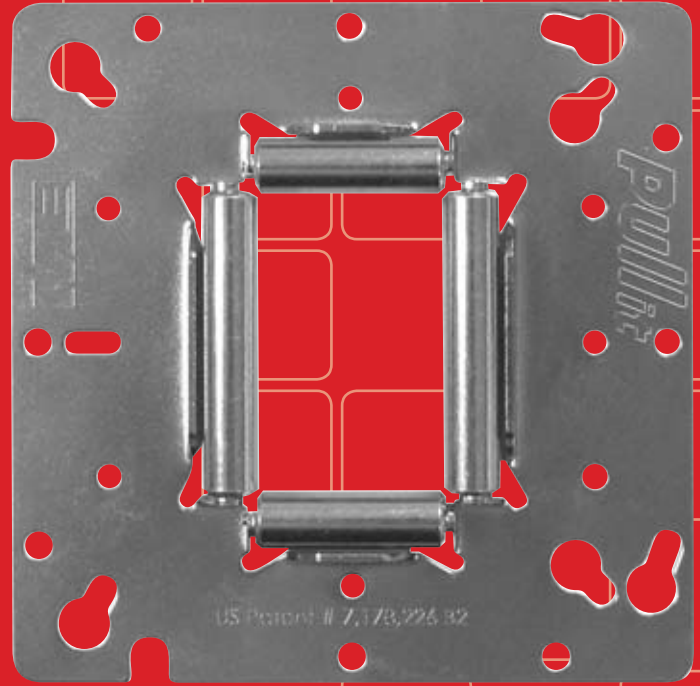

ME EXCLUSIVE SMART TOOLS
STINGRAY CEILING
GRID WIRE PULLING DEVICE



Creates a smooth chase for pulling wire through drop ceiling grid

- Material:** Plastic
Features: Protects expensive and fragile cables. Protects ceiling from twisting and marring. Prevents cables from tangling with the ceiling, saving time and labor. Smooth interior creates an almost frictionless chase. Side slit allows for easy cable removal at any time.
Notes: Fits 1" standard ceiling grid

ITEM#	PACKING	INNER QTY	MASTER QTY
MERAY	INDIVIDUAL PEGGED	N/A	4

ME EXCLUSIVE SMART TOOLS PULL-IT
WIRE PULLING DEVICE



Provides an efficient way to pull wire through electrical boxes

- Material:** Steel
Features: Fits all standard outlet boxes. Durable construction. Built-in rollers make wire pulling easy. Eliminates restarts, no more scuffed wires. Saves on labor costs.

ITEM#	PACKING	INNER QTY	MASTER QTY
104	INDIVIDUAL PEGGED	N/A	5

ME EXCLUSIVE SMART TOOLS
POWER PULL-IT



Utilizes a cordless drill to pull wire quickly and efficiently

- Material:** Steel-Anodized Aluminum, PVC
Features: Saves on labor costs. Precision bearing assembly. Sturdy construction. No anchors required. Reduces pulling fatigue and hand injuries. Includes a spare line sleeve.
Notes: Individual peggable box. Master of 6 ships in a counter display.

ITEM#	INNER QTY	MASTER QTY
MWP	N/A	6

ME EXCLUSIVE SMART TOOLS
TRACERTOOL
WITH ADAPTER



Metal or plastic old work box tracer

- Material:** Plastic with Rubber Backing
Features: Includes snap-on adapter for plastic boxes. Integrated vertical and horizontal levels and center point location mark allow for quick and easy placement of the tracer. Saves time and labor. Bull's eye accuracy. Works vertically and horizontally. Designed and invented by an electrician.
Notes: Individual peggable cards in tray pack counter display.

ITEM#	PACKING	INNER QTY	MASTER QTY
MSBTRAC1	COUNTER DISPLAY	10	300

ME EXCLUSIVE SMART TOOLS
HOLLOW SHANX



Nut drivers

- Material:** Steel
Features: Fits 3/8" SAE nuts, bolts, anchors and threaded rod. Saves time and labor. Shanks are hollow to the maximum depth. Fits all common conventional drill chucks. One piece tool means no missing parts.

ITEM#	TRADE SIZE	LENGTH	INNER QTY	MASTER QTY
MSBHW3	9/16"	3"	6	36
MSBHW6	9/16"	6"	6	36
MSBHW12	9/16"	12"	6	36

ME EXCLUSIVE SMART TOOLS
LADDER HORSE



For supporting, cutting, trimming and sawing

- Material:** Anodized Aluminum
Features: Requires no unfolding, no assembly, and no bulky storage. No more bending over. Place the Ladder Horse on the support across the back of your ladder to stand up and cut. Cut EMT, Rigid, PVC and even threaded rod. Marked measurements help you cut the proper length for your needs. It can support fixtures while you get your footing. While standing up, cut drywall, and similar materials upright, using a t-square for a nice straight edge. Works with most stepladders.
Notes: Individual peggable box. Master of 6 ships in a counter display.

ITEM#	INNER QTY	MASTER QTY
MLH	1	6

ME EXCLUSIVE SUPER ROD® MEGA SET

For routing cable, retrieving, illuminating & gripping



Material: Adoxim 5® Over Core Glass Fiber Rods, Brass Connectors

Features: With over 52ft (16m) of rods, giving you 4 different flexibilities, it's no wonder this is our most popular kit. This combined with our extensive range of attachments, makes this the must have kit for anyone working with cable. Adoxim construction eliminates splinters common with fiberglass rods.

Contents:

- 6 - 5mm Red Adoxim 3ft Rods
- 3 - 4mm Yellow Adoxim 3ft Rods
- 3 - 6mm Black Adoxim 3ft Rods
- 1 - 5mm Nylon 3ft Rod
- 1 - 5mm Glo Adoxim Swivel 3ft Rod
- 1 - 5mm Red Adoxim Swivel 3ft Rod
- 1 - 4mm Yellow Adoxim Swivel 3ft Rod
- 2 - Super Grips (1/4" - 3/8" & 7/16" - 9/16" Diameters)
- Flexi Lead
- Chain
- Super Beam
- Gender Changer
- Flat Bullet
- Glider
- Shape It Flexi Lead
- Super Magnet
- Mini Eye & Ring
- Domed Bullet
- Tuff Hook

ITEM#	LENGTH	INNER QTY	MASTER QTY
MSRMX	52 ft	1	16

ME EXCLUSIVE SUPER ROD® DELUXE SET

For routing cable, retrieving, & illuminating



Material: Adoxim 5® Over Core Glass Fiber Rods, Brass Connectors

Features: With over 32ft (10m) of length, the Deluxe Set gives you 3 different flexibility choices. This slimmed down version of the Mega Set still offers an excellent range of functionality.

Contents:

- 6 - 5mm Red Adoxim 3ft Rods
- 2 - 4mm Yellow Adoxim 3ft Rods
- 2 - 6mm Black Adoxim 3ft Rods
- Flexi Lead
- Super Beam
- Gender Changer
- Domed Bullet
- Super Magnet
- Mini Eye & Ring
- Tuff Hook
- Flat Bullet

ITEM#	LENGTH	INNER QTY	MASTER QTY
MSRSD	32 ft	1	16

ME EXCLUSIVE SUPER ROD® STANDARD SET

For routing cable



Material: Adoxim 5® Over Core Glass Fiber Rods, Brass Connectors

Features: With over 16ft (5m) of length, the Standard Set gives you 2 different flexibility choices. An ideal starter set.

Contents:

- 4 - 5mm Red Adoxim 3ft Rods
- 1 - 4mm Yellow Adoxim 3ft Rod
- Flexi Lead
- Gender Changer
- Tuff Hook
- Mini Eye & Ring
- Domed Bullet

ITEM#	LENGTH	INNER QTY	MASTER QTY
MSRSS	16 ft	1	40

ME EXCLUSIVE SUPER ROD® POLYMER SET

Ideal for routing cable when working with sensitive materials and components



Material: Polymer Resin

Features: This shortened set of rods is ideal when working in confined areas. Contains a range of all Polymer Glo-in-the-Dark attachments. Ideal when working with sensitive materials and components, and in data cabinets. Easily fits in your toolbox.

Contents:

- Red Round 1ft Rod
- Black Round 1ft Rod
- Domed Bullet
- Grapple Hook
- Round Mini Eye
- Red Flat 1ft Rod
- Glo-in-the-Dark 1ft Rod
- Mini Hook
- Flat Mini Eye

ITEM#	LENGTH	INNER QTY	MASTER QTY
MSRPRS	4.2 ft	1	20

ME EXCLUSIVE SUPER ROD® TELESCOPIC POLE

Extendable pole for working at height, across loft spaces, and under floors



Material: Insulated Glass Fiber with Polyester Resin Coating

Features: Our Telescopic Pole extends to over 18ft (5.6m) in seconds. The pole comes complete with a versatile platform which allows up to three Super Rod attachments to be used at any one time. Ultra lightweight for better control.

ITEM#	LENGTH	INNER QTY	MASTER QTY
MSRTP	18 ft	1	20

ME EXCLUSIVE SUPER ROD® GLIDERS

Allows rods to navigate even the most hostile terrain without digging into loft insulation or getting caught on joists and debris

Material: HDSM2 Stay Put Memory Material, Brass Connectors

Features: The Super Grips and Super Beam can be attached to the Glider, increasing the functionality of the product even more! Compatible with other Super Rod attachments.



ITEM#	LENGTH	INNER QTY	MASTER QTY
MSRGLIDER	6.7"	1	20
MSRGLIDERX2	13.2"	1	10

ME EXCLUSIVE SUPER ROD® SUPER FLEXI MAGNET

Retrieves wire and tools in hard to reach places

Material: Mild Steel D-section Wire, Brass Connectors

Features: The Super Flexi Magnet gives additional functionality to our kits. The powerful magnet is strong enough to pick up 5lbs, making it a great tool for all types of retrieval.



ITEM#	LENGTH	INNER QTY	MASTER QTY
MSFDM	6" + SUPER MAGNET	1	20

ME EXCLUSIVE SUPER ROD® SUPER FLEXI BEAM

Illuminates hard to reach places

Material: Mild Steel D-section Wire, Brass Connectors

Features: When illumination is required in an awkward situation, you'll find this attachment a real time saver. Ideal for lighting up difficult to view areas and inspecting confined spaces such as cavity walls and under floorboards. Replacement batteries available.



ITEM#	LENGTH	INNER QTY	MASTER QTY
MSRFBS	6" + SUPER BEAM	1	20

ME EXCLUSIVE SUPER ROD® INSPECTION MIRROR

Allows for viewing of hard to see areas

Material: Mild Steel D-section Wire, Brass Connectors, Mirrors

Features: The simplest of ideas, 2 different mirrors can attach to your rods to allow you to see areas typically blocked from view.

Contents:

- Round Mirror
- Rectangular Mirror
- 6in. Steel Flexi Material



ITEM#	LENGTH	INNER QTY	MASTER QTY
MSRMK	6" + MIRROR	1	20

ME EXCLUSIVE SUPER ROD® SUPER GRIPS

Quick method of attaching your cables to the rods

Material: Stainless Steel

Features: Available in 5 sizes covering a wide selection of popular cable and wire. Quick and easy to use. Ideal for use through small and narrow access holes.



SINGLE PACKS

ITEM#	CABLE DIA. RANGE	INNER QTY	MASTER QTY
MSRSK 04-06	○ 3/16" - 1/4"	1	20
MSRSK 06-10	● 1/4" - 3/8"	1	20
MSRSK 11-15	● 7/16" - 9/16"	1	20
MSRSK 16-22	● 9/16" - 7/8"	1	20
MSRSK 23-30	● 7/8" - 1-3/16"	1	20

MULTI-PACKS

ITEM#	CABLE DIA. RANGE	INNER QTY	MASTER QTY
MSRSK 04-15	3/16" - 9/16"	1	20
MSRSK 06-15	1/4" - 9/16"	1	20
MSRSK 16-30	9/16" - 1-3/16"	1	20
MSRSK 04-30	3/16" - 1-3/16"	1	20

CONDUIT BENDERS AND HANDLES

Manual bender for EMT and Rigid conduit

Material: Aluminum Alloy

Features: Built in level



CONDUIT BENDERS WITH HANDLE

ITEM#	EMT TRADE SIZE	RIGID TRADE SIZE	INNER QTY	MASTER QTY
EL-1	1/2"	-	N/A	1
EL-2	3/4"	1/2"	N/A	1

CONDUIT BENDER HEADS

ITEM#	EMT TRADE SIZE	RIGID TRADE SIZE	INNER QTY	MASTER QTY
EL-1HD	1/2"	-	N/A	1
EL-2HD	3/4"	1/2"	N/A	1

CONDUIT BENDER HANDLES

ITEM#	COLOR	INNER QTY	MASTER QTY
EL-HDL	RED	N/A	5
EL-HDL-BL	BLUE	N/A	5

6

rigid & imc conduit fittings



Our Rigid and IMC fittings are made with the highest quality materials so you get a perfect fit each and every time. Quality threads insure easy installation, no more threading problems. Available in die cast and malleable, you have a choice with Madison. All of our Rigid and IMC fittings are UL listed so you can be sure that you are getting the very best every time you open a box of Madison Rigid and IMC fittings.



ME

RIGID SET SCREW BOX CONNECTORS - MALLEABLE

Connects threadless Rigid/IMC to box or enclosure

Material: Malleable Iron

Certifications: cULus Listed

Features: Concrete-tight when taped



STANDARD				INSULATED THROAT			
ITEM#	TRADE SIZE	INNER QTY	MSTR. QTY	ITEM#	TRADE SIZE	INNER QTY	MSTR. QTY
MSNT-2750	1/2"	20	100	MSNT-2750-B	1/2"	20	100
MSNT-2751	3/4"	25	100	MSNT-2751-B	3/4"	25	100
MSNT-2752	1"	5	25	MSNT-2752-B	1"	5	25
MSNT-2753	1-1/4"	5	25	MSNT-2753-B	1-1/4"	5	25
MSNT-2754	1-1/2"	2	10	MSNT-2754-B	1-1/2"	2	10
MSNT-2755	2"	N/A	5	MSNT-2755-B	2"	N/A	5

RIGID SET SCREW COUPLINGS - MALLEABLE

Connects two lengths of threadless Rigid/IMC

Material: Malleable Iron

Certifications: cULus Listed

Features: Concrete-tight when taped



ITEM#	TRADE SIZE	INNER QTY	MSTR. QTY	ITEM#	TRADE SIZE	INNER QTY	MSTR. QTY
MSNT-2760	1/2"	20	100	MSNT-2763	1-1/4"	5	25
MSNT-2761	3/4"	25	100	MSNT-2764	1-1/2"	2	10
MSNT-2762	1"	5	25	MSNT-2765	2"	N/A	5

RIGID COMPRESSION BOX CONNECTORS - NO THREAD MALLEABLE

Connects threadless Rigid/IMC to box or enclosure

Material: Malleable Iron, Zinc-plated

Certifications: cULus Listed, Federal Spec. W-F-408E, NEMA FB-1

Features: Concrete-tight



STANDARD				INSULATED THROAT			
ITEM#	TRADE SIZE	INNER QTY	MSTR. QTY	ITEM#	TRADE SIZE	INNER QTY	MSTR. QTY
MNT-2750	1/2"	20	100	MNT-2750-B	1/2"	20	100
MNT-2751	3/4"	25	100	MNT-2751-B	3/4"	25	100
MNT-2752	1"	5	25	MNT-2752-B	1"	5	25
MNT-2753	1-1/4"	5	25	MNT-2753-B	1-1/4"	5	25
MNT-2754	1-1/2"	2	10	MNT-2754-B	1-1/2"	2	10
MNT-2755	2"	N/A	5	MNT-2755-B	2"	N/A	5
MNT-2756	2-1/2"	N/A	5	MNT-2756-B	2-1/2"	N/A	5
MNT-2757	3"	N/A	3	MNT-2757-B	3"	N/A	3
MNT-2758	3-1/2"	N/A	2	MNT-2758-B	3-1/2"	N/A	2
MNT-2759	4"	N/A	2	MNT-2759-B	4"	N/A	2

RIGID COMPRESSION COUPLINGS - NO THREAD MALLEABLE

Connects two pieces of threadless Rigid/IMC conduit

Material: Malleable Iron, Zinc-plated

Certifications: cULus Listed, Federal Spec. W-F-408E, NEMA FB-1

Features: Concrete-tight



ITEM#	TRADE SIZE	INNER QTY	MSTR. QTY	ITEM#	TRADE SIZE	INNER QTY	MSTR. QTY
MNT-2760	1/2"	20	100	MNT-2765	2"	N/A	5
MNT-2761	3/4"	25	100	MNT-2766	2-1/2"	N/A	5
MNT-2762	1"	5	25	MNT-2767	3"	N/A	3
MNT-2763	1-1/4"	5	25	MNT-2768	3-1/2"	N/A	2
MNT-2764	1-1/2"	2	10	MNT-2769	4"	N/A	2

SET SCREW COMBINATION COUPLINGS EMT TO RIGID

Connects EMT conduit to threadless Rigid/IMC conduit

Material: Steel, Zinc Plated

Certifications: cULus Listed, NEMA FB-1

Features: Concrete-tight when taped



ITEM#	TRADE SIZE	INNER QTY	MASTER QTY
MERSS-50	1/2"	20	100
MERSS-75	3/4"	20	100
MERSS-100	1"	10	50

COMBINATION COMPRESSION COUPLINGS - EMT TO RIGID

Connects EMT conduit to threaded Rigid/IMC conduit

Material: Steel

Certifications: cULus Listed, NEMA FB-1

Features: Concrete-tight



ITEM#	TRADE SIZE	INNER QTY	MASTER QTY
MERC-50	1/2"	20	100
MERC-75	3/4"	20	100
MERC-100	1"	10	50

COMBINATION COMPRESSION COUPLING RIGID TO LIQUID-TIGHT

Connects Rigid/IMC conduit to liquid-tight flexible metal conduit



Material: Steel
Certifications: UL Listed
Features: Reusable ferrule



ITEM#	TRADE SIZE	INNER QTY	MASTER QTY
MLT-NT-50	1/2"	25	125

RIGID 3-PIECE COUPLINGS

Connects two pieces of Rigid/IMC conduit when conduit cannot be turned



Material: Machined Steel
Certifications: UL Listed
Features: Rated liquid-tight



ITEM#	TRADE SIZE	INNER QTY	MASTER QTY
MER-50	1/2"	20	100
MER-75	3/4"	20	100

RIGID 3-PIECE COUPLINGS MALLEABLE

Connects two pieces of Rigid/IMC conduit when conduit cannot be turned



Material: Malleable Iron, Zinc Plated
Certifications: UL Listed & CSA Listed (1/2" - 4" only), NEMA FB-1

Features: Concrete-tight



ITEM#	TRADE SIZE	INNER QTY	MSTR. QTY	ITEM#	TRADE SIZE	INNER QTY	MSTR. QTY
L-500	1/2"	10	100	L-506	2-1/2"	2	10
L-501	3/4"	5	50	L-507	3"	N/A	5
L-502	1"	5	50	L-508	3-1/2"	N/A	1
L-503	1-1/4"	5	25	L-509	4"	N/A	1
L-504	1-1/2"	5	25	L-510	5"	N/A	1
L-505	2"	2	10	L-511	6"	N/A	1

RIGID PULL ELBOWS RIGID TO RIGID

Connects threaded Rigid/IMC conduit for a 90° bend



Material: Zinc Die-cast
Certifications: UL Listed, CSA Listed
Features: Removable aluminum cover for wire pulling



STANDARD				NEOPRENE GASKET			
ITEM#	TRADE SIZE	INNER QTY	MSTR. QTY	ITEM#	TRADE SIZE	INNER QTY	MSTR. QTY
L-141-1	1/2"	10	100	LG-141-1	1/2"	10	100
L-141-2	3/4"	5	50	LG-141-2	3/4"	5	50
				LG-141-3	1"	N/A	25
				LG-141-4	1-1/4"	N/A	20

RIGID PULL ELBOWS RIGID TO BOX

Connects threaded Rigid/IMC conduit to box or enclosure for a 90° bend



Material: Zinc Die-cast
Certifications: UL Listed, CSA Listed
Features: Removable aluminum cover for wire pulling



STANDARD				NEOPRENE GASKET			
ITEM#	TRADE SIZE	INNER QTY	MSTR. QTY	ITEM#	TRADE SIZE	INNER QTY	MSTR. QTY
L-142-1	1/2"	10	100	LG-142-1	1/2"	10	100
L-142-2	3/4"	5	50	LG-142-2	3/4"	5	50

MALLEABLE PULL ELBOWS RIGID TO RIGID

Connects threaded Rigid/IMC conduit for a 90° bend



Material: Malleable Iron, Neoprene Gasket, Zinc Plated Steel Cover
Certifications: cULus Listed, NEMA FB-1
Features: Removable steel cover for wire pulling



ITEM#	TRADE SIZE	INNER QTY	MSTR. QTY	ITEM#	TRADE SIZE	INNER QTY	MSTR. QTY
ML-141-1	1/2"	10	100	ML-141-4	1-1/4"	N/A	10
ML-141-2	3/4"	5	50	ML-141-5	1-1/2"	N/A	5
ML-141-3	1"	N/A	25	ML-141-6	2"	N/A	5

MALLEABLE PULL ELBOWS RIGID TO BOX

Connects threaded Rigid/IMC conduit to box or enclosure for a 90° bend



Material: Malleable Iron, Zinc Plated Steel Cover, Neoprene Gasket
Certifications: cULus Listed, NEMA FB-1
Features: Removable steel cover for wire pulling



ITEM#	TRADE SIZE	INNER QTY	MSTR. QTY	ITEM#	TRADE SIZE	INNER QTY	MSTR. QTY
ML-142-1	1/2"	10	100	ML-142-4	1-1/4"	N/A	10
ML-142-2	3/4"	5	50	ML-142-5	1-1/2"	N/A	5
ML-142-3	1"	N/A	25	ML-142-6	2"	N/A	5

EMT/RIGID COMBINATION PULL ELBOWS EMT/RIGID TO BOX

Connects EMT or Rigid/IMC conduit to box or enclosure



Material: Zinc Die-cast
Certifications: cULus Listed
Features: Neoprene gasket. Threaded interior for use with Rigid/IMC conduit. Set screws for use with EMT conduit.



ITEM#	TRADE SIZE	INNER QTY	MASTER QTY
LG-143-1-CB	1/2"	10	100
LG-143-2-CB	3/4"	5	50

EMT/RIGID COMBINATION PULL ELBOWS EMT/RIGID TO EMT/RIGID

Connects 2 lengths of EMT or Rigid/IMC conduit for a 90° bend

Material: Zinc Die-cast

Certifications: cULus Listed

Features: Neoprene gasket. Threaded interior for use with Rigid/IMC conduit. Set screws for use with EMT conduit.



ITEM#	TRADE SIZE	INNER QTY	MASTER QTY
LG-144-1-CB	1/2"	10	100
LG-144-2-CB	3/4"	5	50

FLOOR FLANGES MALLEABLE

Used with threaded conduit for mounting to flat surfaces

Material: Malleable Iron, Hot Dipped Galvanized



ITEM#	TRADE SIZE	INNER QTY	MSTR. QTY	ITEM#	TRADE SIZE	INNER QTY	MSTR. QTY
550	1/2"	N/A	25	553	1-1/4"	N/A	15
551	3/4"	N/A	20	554	1-1/2"	N/A	12
552	1"	N/A	20	555	2"	N/A	8

RIGID SPEED NIPPLES ZINC

Serves as a short raceway between enclosures when used with a locknut

Material: Zinc Die-Cast

Certifications: cULus Listed (1/2" - 2" standard)

UL Listed, CSA Listed (ALL insulated, 2-1/2" - 4" standard)



STANDARD				INSULATED THROAT			
ITEM#	TRADE SIZE	INNER QTY	MSTR. QTY	ITEM#	TRADE SIZE	INNER QTY	MSTR. QTY
L-701	1/2"	100	1000	IL-701	1/2"	100	1000
L-702	3/4"	50	500	IL-702	3/4"	50	500
L-703	1"	25	250	IL-703	1"	25	250
L-704	1-1/4"	25	250	IL-704	1-1/4"	25	250
L-705	1-1/2"	25	100	IL-705	1-1/2"	25	100
L-706	2"	10	40	IL-706	2"	10	40
L-707	2-1/2"	10	40	IL-707	2-1/2"	10	40
L-708	3"	10	40	IL-708	3"	10	40
L-709	3-1/2"	10	40	IL-709	3-1/2"	10	40
L-710	4"	5	20	IL-710	4"	5	20

RIGID SPEED NIPPLES MALLEABLE

Serves as a short raceway between enclosures when used with a locknut

Material: Malleable Iron, Zinc Plated

Certifications: UL Listed, CSA Listed, NEMA FB-1



STANDARD				INSULATED THROAT			
ITEM#	TRADE SIZE	INNER QTY	MSTR. QTY	ITEM#	TRADE SIZE	INNER QTY	MSTR. QTY
ML-701	1/2"	100	500	IML-701	1/2"	100	500
ML-702	3/4"	50	250	IML-702	3/4"	50	250
ML-703	1"	25	125	IML-703	1"	25	125
ML-704	1-1/4"	25	125	IML-704	1-1/4"	25	125
ML-705	1-1/2"	25	125	IML-705	1-1/2"	25	125
ML-706	2"	10	50	IML-706	2"	10	50
ML-707	2-1/2"	N/A	10	IML-707	2-1/2"	N/A	10
ML-708	3"	N/A	10	IML-708	3"	N/A	10
ML-709	3-1/2"	N/A	10	IML-709	3-1/2"	N/A	10
ML-710	4"	N/A	5	IML-710	4"	N/A	5
ML-711	5"	N/A	1	IML-711	5"	N/A	1
ML-712	6"	N/A	1	IML-712	6"	N/A	1

RIGID OFFSET NIPPLES ZINC

Used to offset 3/4" between enclosure runs

Material: Zinc Die-Cast

Certifications: cULus Listed



ITEM#	TRADE SIZE	INNER QTY	MSTR. QTY	ITEM#	TRADE SIZE	INNER QTY	MSTR. QTY
L-40-1	1/2"	10	100	L-40-4	1-1/4"	5	50
L-40-2	3/4"	10	100	L-40-5	1-1/2"	5	50
L-40-3	1"	10	100	L-40-6	2"	2	20

RIGID OFFSET NIPPLES MALLEABLE

Used to offset 3/4" between enclosure runs

Material: Malleable Iron, Zinc Plated

Certifications: cULus Listed, NEMA FB-1

Features: Threaded NPSM for Rigid/IMC conduit



ITEM#	TRADE SIZE	INNER QTY	MASTER QTY
ML-40-1	1/2"	10	100
ML-40-2	3/4"	10	100
ML-40-3	1"	10	100
ML-40-4	1-1/4"	5	50

CONDUIT BUSHINGS ZINC

Used with locknut to protect conductors in threaded Rigid/IMC conduit entering a box

Material: Zinc Die-Cast

Certifications: UL Listed, CSA Listed



STANDARD				INSULATED THROAT			
ITEM#	TRADE SIZE	INNER QTY	MSTR. QTY	ITEM#	TRADE SIZE	INNER QTY	MSTR. QTY
CB-50	1/2"	100	1000	CBI-50	1/2"	100	500
CB-75	3/4"	100	1000	CBI-75	3/4"	50	250
CB-100	1"	50	500	CBI-100	1"	50	250
CB-125	1-1/4"	25	250	CBI-125	1-1/4"	25	125
CB-150	1-1/2"	25	250	CBI-150	1-1/2"	25	125
CB-200	2"	25	100	CBI-200	2"	10	50
CB-250	2-1/2"	10	100	CBI-250	2-1/2"	N/A	10
CB-300	3"	10	100	CBI-300	3"	N/A	10
CB-350	3-1/2"	5	25	CBI-350	3-1/2"	N/A	10
CB-400	4"	5	50	CBI-400	4"	N/A	10

CONDUIT BUSHINGS MALLEABLE

Used with locknut to protect conductors in threaded Rigid/IMC conduit entering a box

Material: Malleable Iron, Zinc Plated

Certifications: UL Listed, CSA Listed, NEMA FB-1

Features: Insulated liner rated at 150° C



STANDARD				INSULATED THROAT			
ITEM#	TRADE SIZE	INNER QTY	MSTR. QTY	ITEM#	TRADE SIZE	INNER QTY	MSTR. QTY
MCB-50	1/2"	100	500	MCBI-50	1/2"	100	500
MCB-75	3/4"	50	250	MCBI-75	3/4"	50	250
MCB-100	1"	50	250	MCBI-100	1"	50	250
MCB-125	1-1/4"	25	125	MCBI-125	1-1/4"	25	125
MCB-150	1-1/2"	25	125	MCBI-150	1-1/2"	25	125
MCB-200	2"	10	50	MCBI-200	2"	10	50
MCB-250	2-1/2"	N/A	10	MCBI-250	2-1/2"	N/A	10
MCB-300	3"	N/A	10	MCBI-300	3"	N/A	10
MCB-350	3-1/2"	N/A	10	MCBI-350	3-1/2"	N/A	10
MCB-400	4"	N/A	10	MCBI-400	4"	N/A	10
				MCBI-500	5"	N/A	5
				MCBI-600	6"	N/A	5

GROUNDING BUSHINGS ZINC INSULATED

Used with a locknut to terminate service conduit to cabinet

Material: Zinc Die-Cast, Plastic Liner

Certifications: cULus Listed

Features: AL CU dual rated lay-in lug for bonding jumper to neutral busbar. Plastic liner prevents damage to wire insulation.

Notes: Liner rated at 150°C



ITEM#	TRADE SIZE	INNER QTY	MSTR. QTY	ITEM#	TRADE SIZE	INNER QTY	MSTR. QTY
CBGI-50	1/2"	100	500	CBGI-200	2"	10	50
CBGI-75	3/4"	50	250	CBGI-250	2-1/2"	N/A	10
CBGI-100	1"	50	250	CBGI-300	3"	5	25
CBGI-125	1-1/4"	25	125	CBGI-350	3-1/2"	N/A	10
CBGI-150	1-1/2"	25	125	CBGI-400	4"	N/A	10

GROUNDING BUSHINGS MALLEABLE INSULATED

Used with a locknut to terminate service conduit to cabinet

Material: Malleable Iron, Plastic Liner

Certifications: UL Listed, CSA Listed, NEMA FB-1

Features: AL CU dual rated lay-in lug for bonding jumper to neutral busbar. Plastic liner prevents damage to wire insulation.

Notes: Liner rated at 150°C



ITEM#	TRADE SIZE	INNER QTY	MSTR. QTY	ITEM#	TRADE SIZE	INNER QTY	MSTR. QTY
MCBGI-50	1/2"	100	500	MCBGI-250	2-1/2"	N/A	10
MCBGI-75	3/4"	50	250	MCBGI-300	3"	N/A	10
MCBGI-100	1"	50	250	MCBGI-350	3-1/2"	N/A	10
MCBGI-125	1-1/4"	25	125	MCBGI-400	4"	N/A	10
MCBGI-150	1-1/2"	25	125	MCBGI-500	5"	N/A	5
MCBGI-200	2"	10	50	MCBGI-600	6"	N/A	5

CONDUIT BUSHINGS PLASTIC

Used with a locknut to protect conductors inside Rigid/IMC conduit entering a box

Material: Polypropylene

Certifications: UL Listed (5" - 6"), cULus Listed (1/2" - 4")

Features: 105° C temperature rating. Rounded surface prevents damage to wire insulation.

Color: Gray



ITEM#	TRADE SIZE	INNER QTY	MSTR. QTY	ITEM#	TRADE SIZE	INNER QTY	MSTR. QTY
CPB-50	1/2"	100	1000	CPB-250	2-1/2"	10	50
CPB-75	3/4"	100	1000	CPB-300	3"	10	50
CPB-100	1"	50	250	CPB-350	3-1/2"	10	40
CPB-125	1-1/4"	25	250	CPB-400	4"	10	40
CPB-150	1-1/2"	25	250	CPB-500	5"	N/A	10
CPB-200	2"	25	125	CPB-600	6"	N/A	10

REDUCING BUSHINGS STEEL

Reduces the size of internal female threads

Material: Steel
Certifications: cULus Listed



ITEM#	TRADE SIZE	INNER QTY	MSTR. QTY	ITEM#	TRADE SIZE	INNER QTY	MSTR. QTY
LRB-2	3/4" x 1/2"	100	1000	LRB-9	1-1/2" x 3/4"	10	50
LRB-3	1" x 1/2"	50	250	LRB-10	1-1/2" x 1"	10	100
LRB-4	1" x 3/4"	50	500	LRB-11	1-1/2" x 1-1/4"	10	100
LRB-5	1-1/4" x 1/2"	25	125	LRB-14	2" x 1"	10	50
LRB-6	1-1/4" x 3/4"	25	100	LRB-15	2" x 1-1/4"	10	50
LRB-7	1-1/4" x 1"	25	125	LRB-16	2" x 1-1/2"	10	50
LRB-8	1-1/2" x 1/2"	25	100				

REDUCING BUSHINGS MALLEABLE

Reduces the size of internal female thread

Material: Malleable Iron
Certifications: cULus Listed
Features: Threaded NPSM for Rigid and IMC conduit



ITEM#	TRADE SIZE	INNER QTY	MSTR. QTY	ITEM#	TRADE SIZE	INNER QTY	MSTR. QTY
LRB-21	2-1/2" x 1-1/2"	5	50	LRB-33	3-1/2" x 3"	N/A	5
LRB-22	2-1/2" x 2"	5	25	LRB-36	4" x 3"	N/A	5
LRB-28	3" x 2"	N/A	5	LRB-37	4" x 3-1/2"	N/A	5
LRB-29	3" x 2-1/2"	N/A	10				

LOCKNUTS

Connects threaded conduit to box or enclosure

Material: Zinc Die-Cast or Steel as noted
Certifications: UL Listed (Zinc only)
Notes: LNS-38 (only) is threaded NPSM for Rigid and IMC conduit.



ZINC				STEEL			
ITEM#	TRADE SIZE	INNER QTY	MSTR. QTY	ITEM#	TRADE SIZE	INNER QTY	MSTR. QTY
LN-50	1/2"	100	1000	LNS-38	3/8"	100	1000
LN-75	3/4"	100	1000	LNS-50	1/2"	100	1000
LN-100	1"	100	1000	LNS-75	3/4"	100	1000
LN-125	1-1/4"	50	500	LNS-100	1"	100	1000
LN-150	1-1/2"	20	200	LNS-125	1-1/4"	50	500
LN-200	2"	25	250	LNS-150	1-1/2"	20	200
LN-250	2-1/2"	10	100	LNS-200	2"	25	250
LN-300	3"	10	100	LNS-250	2-1/2"	10	100
LN-350	3-1/2"	10	50	LNS-300	3"	10	100
LN-400	4"	10	50	LNS-350	3-1/2"	10	50
				LNS-400	4"	10	50
				LNS-500	5"	N/A	10
				LNS-600	6"	N/A	10

EXTRA HEAVY DUTY UL LOCKNUTS STEEL

Connect threaded conduit to box or enclosure

Material: Zinc Plated Steel
Certifications: cULus Listed



ITEM#	TRADE SIZE	INNER QTY	MSTR. QTY	ITEM#	TRADE SIZE	INNER QTY	MSTR. QTY
LNS-50UL	1/2"	100	1000	LNS-250UL	2-1/2"	N/A	25
LNS-75UL	3/4"	100	1000	LNS-300UL	3"	N/A	25
LNS-100UL	1"	100	500	LNS-350UL	3-1/2"	N/A	25
LNS-125UL	1-1/4"	N/A	100	LNS-400UL	4"	N/A	25
LNS-150UL	1-1/2"	N/A	100	LNS-500UL	5"	N/A	5
LNS-200UL	2"	N/A	50	LNS-600UL	6"	N/A	5

BONDING LOCKNUTS - STEEL

Connects threaded conduit to threadless opening in box or enclosure

Material: Steel
Certifications: cULus Listed
Notes: For use in harsh vibration environments



ITEM#	TRADE SIZE	INNER QTY	MSTR. QTY	ITEM#	TRADE SIZE	INNER QTY	MSTR. QTY
LNS-50-G	1/2"	50	500	LNS-200-G	2"	25	250
LNS-75-G	3/4"	50	500	LNS-250-G	2-1/2"	5	50
LNS-100-G	1"	50	500	LNS-300-G	3"	5	50
LNS-125-G	1-1/4"	25	250	LNS-350-G	3-1/2"	10	50
LNS-150-G	1-1/2"	20	200	LNS-400-G	4"	5	25

SEALING LOCKNUTS - STEEL

Provides a rain-tight seal when fastening threaded conduit to threadless opening in box or enclosure

Material: Steel Locknut with PVC Molded Gasket
Certifications: cULus Listed



ITEM#	TRADE SIZE	INNER QTY	MSTR. QTY	ITEM#	TRADE SIZE	INNER QTY	MSTR. QTY
LNS-50-I	1/2"	50	500	LNS-200-I	2"	10	100
LNS-75-I	3/4"	25	250	LNS-250-I	2-1/2"	5	50
LNS-100-I	1"	25	250	LNS-300-I	3"	5	50
LNS-125-I	1-1/4"	10	100	LNS-350-I	3-1/2"	5	25
LNS-150-I	1-1/2"	10	100	LNS-400-I	4"	5	25

RIGID & IMC CONDUIT FITTINGS

SEALING GASKETS SELF RETAINING

Provides a rain-tight seal between conduit fittings and outside of a box



Material: Zinc Plated Steel Ring, Neoprene Rubber Gasket

Certifications: cULus Listed



ITEM#	TRADE SIZE	INNER QTY	MSTR. QTY	ITEM#	TRADE SIZE	INNER QTY	MSTR. QTY
SG-50	1/2"	50	500	SG-250	2-1/2"	10	100
SG-75	3/4"	25	250	SG-300	3"	N/A	10
SG-100	1"	25	250	SG-350	3-1/2"	N/A	10
SG-125	1-1/4"	10	100	SG-400	4"	N/A	10
SG-150	1-1/2"	10	100	SG-500	5"	N/A	5
SG-200	2"	10	100	SG-600	6"	N/A	5

WATERTIGHT HUBS ZINC

Secures threaded Rigid/IMC service entrance conduit to box or enclosure



Material: Zinc Die Cast

Certifications: cULus Listed, NEMA FB-1, NEC Article 345 & 346



Features: Insulated throat has 105° C temperature rating

ITEM#	TRADE SIZE	INNER QTY	MSTR. QTY	ITEM#	TRADE SIZE	INNER QTY	MSTR. QTY
LWH-50	1/2"	20	100	LWH-200	2"	5	25
LWH-75	3/4"	20	100	LWH-250	2-1/2"	N/A	10
LWH-100	1"	20	100	LWH-300	3"	N/A	5
LWH-125	1-1/4"	10	50	LWH-350	3-1/2"	N/A	5
LWH-150	1-1/2"	10	50	LWH-400	4"	N/A	5

WATERTIGHT HUBS MALLEABLE

Secures threaded Rigid/IMC service entrance conduit to box or enclosure



Material: Malleable Iron

Certifications: cULus Listed, Federal Spec. W-F-40BE, NEMA: FB-1



ITEM#	TRADE SIZE	INNER QTY	MSTR. QTY	ITEM#	TRADE SIZE	INNER QTY	MSTR. QTY
MLWH-50	1/2"	20	100	MLWH-250	2-1/2"	N/A	10
MLWH-75	3/4"	20	100	MLWH-300	3"	N/A	10
MLWH-100	1"	10	50	MLWH-350	3-1/2"	N/A	5
MLWH-125	1-1/4"	10	50	MLWH-400	4"	N/A	5
MLWH-150	1-1/2"	10	50	MLWH-500	5"	N/A	1
MLWH-200	2"	5	25	MLWH-600	6"	N/A	1

RIGID COMPRESSION CONNECTORS - STEEL

Used to connect threadless rigid conduit or IMC to a box or enclosure



Material: Zinc Plated Steel

Certifications: UL Listed



Features: Concrete tight

ITEM#	TRADE SIZE	INNER QTY	MSTR. QTY	ITEM#	TRADE SIZE	INNER QTY	MSTR. QTY
SNT2750	1/2"	20	200	SNT2753	1-1/4"	5	25
SNT2751	3/4"	20	100	SNT2754	1-1/2"	5	25
SNT2752	1"	5	50	SNT2755	2"	5	25

RIGID COMPRESSION COUPLINGS - STEEL

Used to connect threadless rigid conduit or IMC to a box or enclosure



Material: Zinc Plated Steel

Certifications: UL Listed



Features: Concrete tight

ITEM#	TRADE SIZE	INNER QTY	MSTR. QTY	ITEM#	TRADE SIZE	INNER QTY	MSTR. QTY
SNT2760	1/2"	20	100	SNT2763	1-1/4"	5	25
SNT2761	3/4"	20	100	SNT2764	1-1/2"	5	25
SNT2762	1"	5	50	SNT2765	2"	3	15

CONCRETE SLAB INSERTS STRAIGHT

Allows in-slab ceiling drops and floor mounts in poured concrete.



Material: Malleable Iron

Features: Provides flush threaded conduit hub for mounting, pulling and future access to conduit system. Permits prefabrication of in-slab conduit system.

ITEM#	TRADE SIZE	INNER QTY	MASTER QTY
CSI75	3/4"	N/A	20
CSI100	1"	N/A	10

CONCRETE SLAB INSERTS 90° ANGLE

Allows in-slab ceiling drops and floor mounts in poured concrete.



Material: Zinc Die Cast

Certifications: cULus Listed

Features: Provides flush threaded conduit hub for mounting, pulling and future access to conduit system. Permits prefabrication of in-slab conduit system.



ITEM#	TRADE SIZE	INNER QTY	MASTER QTY
CSI7590	3/4"	N/A	20
CSI10090	1"	N/A	10



With a wide array of set screw and compression EMT fittings, Madison gives you what you need, when you need it. Made to strict UL standards, all of our EMT fittings give you piece of mind that you are installing a quality product for you and your customer every time. With a full assortment of fittings, Madison offers everything you need to complete your project on time and in budget.

emt conduit fittings

13

EMT SET SCREW BOX CONNECTORS OFFSET

Connects EMT conduit to box or enclosure



Material: Zinc Die-Cast
Certifications: cULus Listed
Features: Concrete-tight when taped



OFFSET STANDARD

ITEM#	TRADE SIZE	INNER QTY	MASTER QTY
L-37-1	1/2"	10	100
L-37-2	3/4"	10	100

EMT SET SCREW BOX CONNECTORS - STEEL

Connects EMT conduit to box or enclosure



Material: Steel
Certifications: cULus Listed for EMT conduit only. Federal Spec. W-F-408E. NEMA FB-1
Features: Tubular construction w/staked robertson head screws. Concrete-tight when taped.



Notes: 1-1/4" thru 4" include 2 set screws.

STANDARD

INSULATED THROAT

ITEM#	TRADE SIZE	INNER QTY	MSTR. QTY	ITEM#	TRADE SIZE	INNER QTY	MSTR. QTY
MES-750	1/2"	50	250	MES-750-B	1/2"	50	250
MES-751	3/4"	25	125	MES-751-B	3/4"	25	125
MES-752	1"	20	100	MES-752-B	1"	20	100
MES-753	1-1/4"	5	25	MES-753-B	1-1/4"	5	25
MES-754	1-1/2"	N/A	10	MES-754-B	1-1/2"	N/A	10
MES-755	2"	N/A	10	MES-755-B	2"	N/A	10
MES-756	2-1/2"	N/A	8	MES-756-B	2-1/2"	N/A	8
MES-757	3"	N/A	4	MES-757-B	3"	N/A	4
MES-758	3-1/2"	N/A	4	MES-758-B	3-1/2"	N/A	4
MES-759	4"	N/A	4	MES-759-B	4"	N/A	4

EMT SET SCREW COUPLINGS - STEEL

Connects two lengths of EMT conduit



Material: Steel
Certifications: cULus Listed for EMT conduit only.
Features: Concrete-tight when taped
Notes: 1-1/4"-4" furnished with 4 set screws.



ITEM#	TRADE SIZE	INNER QTY	MSTR. QTY	ITEM#	TRADE SIZE	INNER QTY	MSTR. QTY
MES-760	1/2"	50	250	MES-766	2-1/2"	N/A	8
MES-761	3/4"	25	125	MES-767	3"	N/A	4
MES-762	1"	10	100	MES-768	3-1/2"	N/A	4
MES-763	1-1/4"	5	25	MES-769	4"	N/A	4
MES-764	1-1/2"	N/A	10				
MES-765	2"	N/A	10				

EMT COMPRESSION BOX CONNECTORS - STEEL

Connects EMT conduit to box or enclosure



Material: Steel
Certifications: cULus Listed (all), Federal Spec. W-F-408E, NEMA FB-1 (insulated only)
Features: Concrete-tight



STANDARD

INSULATED THROAT

ITEM#	TRADE SIZE	INNER QTY	MSTR. QTY	ITEM#	TRADE SIZE	INNER QTY	MSTR. QTY
MEC-750	1/2"	50	250	MEC-750-B	1/2"	50	250
MEC-751	3/4"	25	125	MEC-751-B	3/4"	25	125
MEC-752	1"	15	75	MEC-752-B	1"	15	75
MEC-753	1-1/4"	N/A	20	MEC-753-B	1-1/4"	N/A	20
MEC-754	1-1/2"	N/A	5	MEC-754-B	1-1/2"	N/A	5
MEC-755	2"	N/A	10	MEC-755-B	2"	N/A	10
MEC-756	2-1/2"	N/A	8	MEC-756-B	2-1/2"	N/A	8
MEC-757	3"	N/A	4	MEC-757-B	3"	N/A	4
MEC-758	3-1/2"	N/A	4	MEC-758-B	3-1/2"	N/A	4
MEC-759	4"	N/A	4	MEC-759-B	4"	N/A	4

EMT COMPRESSION COUPLINGS - STEEL

Connects two lengths of EMT conduit



Material: Steel
Certifications: cULus Listed
Features: Concrete-tight



ITEM#	TRADE SIZE	INNER QTY	MSTR. QTY	ITEM#	TRADE SIZE	INNER QTY	MSTR. QTY
MEC-760	1/2"	50	250	MEC-765	2"	N/A	10
MEC-761	3/4"	25	125	MEC-766	2-1/2"	N/A	8
MEC-762	1"	15	75	MEC-767	3"	N/A	4
MEC-763	1-1/4"	N/A	20	MEC-768	3-1/2"	N/A	4
MEC-764	1-1/2"	N/A	5	MEC-769	4"	N/A	4

EMT COMPRESSION BOX CONNECTORS 90° ANGLE - ZINC

Connects EMT conduit to box or enclosure



Material: Zinc Die-Cast
Certifications: UL Listed
Features: Concrete-tight



ITEM#	TRADE SIZE	INNER QTY	MASTER QTY
211	1/2"	25	250
213	3/4"	20	200

EMT COMPRESSION BOX CONNECTORS RAIN-TIGHT - STEEL

Connects EMT conduit to box or enclosure for a rain-tight fit



Material: Steel, Zinc Plated

Certifications: cULus Listed Rain-tight, Federal Spec. W-F-408E, NEMA FB-1

Features: Rain-tight, concrete-tight, wet locations



STANDARD				INSULATED THROAT			
ITEM#	TRADE SIZE	INNER QTY	MSTR. QTY	ITEM#	TRADE SIZE	INNER QTY	MSTR. QTY
MECR-750	1/2"	50	250	MECR-750-B	1/2"	50	250
MECR-751	3/4"	25	125	MECR-751-B	3/4"	25	125
MECR-752	1"	15	75	MECR-752-B	1"	15	75
MECR-753	1-1/4"	N/A	20	MECR-753-B	1-1/4"	N/A	20
MECR-754	1-1/2"	N/A	10	MECR-754-B	1-1/2"	N/A	10
MECR-755	2"	N/A	10	MECR-755-B	2"	N/A	10
MECR-756	2-1/2"	N/A	8	MECR-756-B	2-1/2"	N/A	8
MECR-757	3"	N/A	4	MECR-757-B	3"	N/A	4
MECR-758	3-1/2"	N/A	4	MECR-758-B	3-1/2"	N/A	4
MECR-759	4"	N/A	4	MECR-759-B	4"	N/A	4

EMT COMPRESSION COUPLINGS RAIN-TIGHT - STEEL

Connects two lengths of EMT conduit for a rain-tight fit



Material: Steel

Certifications: cULus Listed Rain-tight, Federal Spec. W-F-408E, NEMA FB-1

Features: Rain-tight, concrete-tight, wet locations



ITEM#	TRADE SIZE	INNER QTY	MSTR. QTY	ITEM#	TRADE SIZE	INNER QTY	MSTR. QTY
MECR-760	1/2"	50	250	MECR-765	2"	N/A	10
MECR-761	3/4"	25	125	MECR-766	2-1/2"	N/A	8
MECR-762	1"	15	75	MECR-767	3"	N/A	4
MECR-763	1-1/4"	N/A	20	MECR-768	3-1/2"	N/A	4
MECR-764	1-1/2"	N/A	10	MECR-769	4"	N/A	4

COMBINATION COMPRESSION COUPLINGS LIQUID-TIGHT TO EMT

Connects Liquid-tight conduit to EMT conduit



Material: Steel

Certifications: UL Listed

Features: Reusable ferrule



ITEM#	TRADE SIZE	INNER QTY	MASTER QTY
MLT-EMT-50	1/2"	25	125
MLT-EMT-75	3/4"	10	50
MLT-EMT-100	1"	5	25

EMT SET SCREW INSIDE CORNER PULL ELBOWS EMT TO EMT

Connects 2 lengths of EMT conduit for a 90° inside corner bend



Material: Zinc Die-cast

Certifications: cULus Listed



ITEM#	TRADE SIZE	INNER QTY	MASTER QTY
L-244-1	1/2"	10	100
L-244-2	3/4"	5	50

EMT SET SCREW PULL ELBOWS - EMT TO BOX

Connects EMT conduit to box or enclosure



Material: Zinc Die-cast

Certifications: UL Listed, CSA Listed

Features: Removable aluminum cover for wire pulling



STANDARD				NEOPRENE GASKET			
ITEM#	TRADE SIZE	INNER QTY	MSTR. QTY	ITEM#	TRADE SIZE	INNER QTY	MSTR. QTY
L-143-1	1/2"	10	100	LG-143-1	1/2"	10	100
L-143-2	3/4"	5	50	LG-143-2	3/4"	5	50

EMT SET SCREW PULL ELBOWS - EMT TO EMT

Connects 2 lengths of EMT conduit for a 90° bend



Material: Zinc Die-cast

Certifications: UL Listed, CSA Listed

Features: Removable aluminum cover for wire pulling. Neoprene gasket.



STANDARD				NEOPRENE GASKET			
ITEM#	TRADE SIZE	INNER QTY	MSTR. QTY	ITEM#	TRADE SIZE	INNER QTY	MSTR. QTY
L-144-1	1/2"	10	100	LG-144-1	1/2"	10	100
L-144-2	3/4"	5	50	LG-144-2	3/4"	5	50
				LG-144-3	1"	N/A	25
				LG-144-4	1-1/4"	N/A	20

EMT/RIGID COMBINATION PULL ELBOWS EMT/RIGID TO BOX

Connects EMT or Rigid/IMC conduit to box or enclosure



Material: Zinc Die-cast

Certifications: cULus Listed

Features: Neoprene gasket. Threaded interior for use with Rigid/IMC conduit. Set screws for use with EMT conduit.



ITEM#	TRADE SIZE	INNER QTY	MASTER QTY
LG-143-1-CB	1/2"	10	100
LG-143-2-CB	3/4"	5	50

EMT/RIGID COMBINATION PULL ELBOWS EMT/RIGID TO EMT/RIGID

Connects 2 lengths of EMT or Rigid/IMC conduit for a 90° bend

Material: Zinc Die-cast
Certifications: cULus Listed

Features: Neoprene gasket. Threaded interior for use with Rigid/IMC conduit. Set screws for use with EMT conduit.



ITEM#	TRADE SIZE	INNER QTY	MASTER QTY
LG-144-1-CB	1/2"	10	100
LG-144-2-CB	3/4"	5	50

COMBINATION COUPLINGS EMT TO FLEX

Connects EMT to flexible metal conduit

Material: Zinc Die-Cast
Certifications: UL Listed, CSA Listed



ITEM#	TRADE SIZE	INNER QTY	MASTER QTY
L-153	1/2" - 3/8"	50	500
L-153-1	1/2"	25	250
L-153-2	3/4"	25	125
L-153-3	1"	10	100

COMBINATION COMPRESSION COUPLINGS - EMT TO FLEX

Connects EMT to flexible metal conduit

Material: Zinc Die-cast
Certifications: UL Listed, CSA Listed
Features: Compression end for EMT, screw-in end for flex



ITEM#	TRADE SIZE	INNER QTY	MASTER QTY
L-49-1	1/2"	50	500
L-49-2	3/4"	25	250
L-49-3	1"	25	250

SET SCREW COMBINATION COUPLINGS EMT TO RIGID

Connects EMT conduit to threadless Rigid/IMC conduit

Material: Steel, Zinc Plated
Certifications: cULus Listed, NEMA FB-1
Features: Concrete-tight when taped



ITEM#	TRADE SIZE	INNER QTY	MASTER QTY
MERSS-50	1/2"	20	100
MERSS-75	3/4"	20	100
MERSS-100	1"	10	50

COMBINATION COMPRESSION COUPLINGS - EMT TO RIGID

Connects EMT conduit to threaded Rigid/IMC conduit

Material: Steel
Certifications: cULus Listed, NEMA FB-1
Features: Concrete-tight



ITEM#	TRADE SIZE	INNER QTY	MASTER QTY
MERC-50	1/2"	20	100
MERC-75	3/4"	20	100
MERC-100	1"	10	50

EMT INSULATING BUSHINGS PLASTIC

Protects cable jacket from abrasion during installation

Material: High Density Polyethylene (HDPE)
Features: 90° C temperature rating. No tools required.



ITEM#	TRADE SIZE	INNER QTY	MSTR. QTY	ITEM#	TRADE SIZE	INNER QTY	MSTR. QTY
CAP-50	1/2"	100	1000	CAP-200	2"	25	100
CAP-75	3/4"	100	1000	CAP-250	2-1/2"	10	50
CAP-100	1"	50	500	CAP-300	3"	N/A	10
CAP-125	1-1/4"	50	500	CAP-350	3-1/2"	N/A	10
CAP-150	1-1/2"	25	250	CAP-400	4"	N/A	10



[connect]
with ME

Industry news. Product innovations. Marketing insights. We cover it all through a variety of social networks. Connect with us, and stay up to date on what's new.



All of our liquid-tight fittings are UL listed assuring you a tight fit and easy use.

With long ferrules to prevent pull out, you can be sure our liquid-tight fittings will come through every time. Madison has one of the most comprehensive lines of liquid-tight fittings with a wide range of sizes and configurations, providing you with the best choice for you and your project.

liquid-tight fittings

17

LIQUID-TIGHT BOX CONNECTORS STRAIGHT - ZINC

Connects liquid-tight conduit to box or enclosure

Material: Zinc Die-Cast
Certifications: UL Listed, CSA Listed
Notes: For use with metallic and non-metallic - Type B



STANDARD				INSULATED THROAT			
ITEM#	TRADE SIZE	INNER QTY	MSTR. QTY	ITEM#	TRADE SIZE	INNER QTY	MSTR. QTY
LQA-1038	3/8"	25	100	LQA-1038-I	3/8"	25	100
LQA-1050	1/2"	25	100	LQA-1050-I	1/2"	25	100
LQA-1075	3/4"	10	100	LQA-1075-I	3/4"	10	100
LQA-1100	1"	5	25	LQA-1100-I	1"	5	25
LQA-1125	1-1/4"	5	25	LQA-1125-I	1-1/4"	5	25
LQA-1150	1-1/2"	2	10	LQA-1150-I	1-1/2"	2	10
LQA-1200	2"	2	10	LQA-1200-I	2"	2	10
				LQA-1250-I	2-1/2"	1	5
				LQA-1300-I	3"	N/A	1
				LQA-1350-I	3-1/2"	N/A	1
				LQA-1400-I	4"	N/A	1

LIQUID-TIGHT BOX CONNECTORS 90° ANGLE - ZINC

Connects liquid-tight conduit to box or enclosure

Material: Zinc Die-Cast
Certifications: UL Listed, CSA Listed
Notes: For use with metallic and non-metallic - Type B



STANDARD				INSULATED THROAT			
ITEM#	TRADE SIZE	INNER QTY	MSTR. QTY	ITEM#	TRADE SIZE	INNER QTY	MSTR. QTY
LQA-9038	3/8"	10	50	LQA-9038-I	3/8"	10	50
LQA-9050	1/2"	10	50	LQA-9050-I	1/2"	10	50
LQA-9075	3/4"	10	50	LQA-9075-I	3/4"	10	50
LQA-9100	1"	5	25	LQA-9100-I	1"	5	25
LQA-9125	1-1/4"	5	25	LQA-9125-I	1-1/4"	5	25
LQA-9150	1-1/2"	2	10	LQA-9150-I	1-1/2"	2	10
LQA-9200	2"	2	10	LQA-9200-I	2"	2	10
				LQA-9250-I	2-1/2"	N/A	1
				LQA-9300-I	3"	N/A	1
				LQA-9350-I	3-1/2"	N/A	1
				LQA-9400-I	4"	N/A	1

LIQUID-TIGHT BOX CONNECTORS STRAIGHT - MALLEABLE

Connects liquid-tight flexible metal conduit to box or enclosure

Material: Malleable Iron, Zinc Plated
Certifications: cULus Listed (sizes 3/8" thru 4" only)
Features: Long ferrule prevents pull out



INSULATED THROAT							
ITEM#	TRADE SIZE	INNER QTY	MSTR. QTY	ITEM#	TRADE SIZE	INNER QTY	MSTR. QTY
MSTR-38-B	3/8"	25	100	MSTR-250-B	2-1/2"	N/A	1
MSTR-50-B	1/2"	25	100	MSTR-300-B	3"	N/A	1
MSTR-75-B	3/4"	10	50	MSTR-350-B	3-1/2"	N/A	1
MSTR-100-B	1"	5	25	MSTR-400-B	4"	N/A	1
MSTR-125-B	1-1/4"	5	25	MSTR-500-B	5"	N/A	1
MSTR-150-B	1-1/2"	5	25	MSTR-600-B	6"	N/A	1
MSTR-200-B	2"	N/A	5				

INSULATED W/ALUMINUM LUG							
ITEM#	TRADE SIZE	INNER QTY	MSTR. QTY	ITEM#	TRADE SIZE	INNER QTY	MSTR. QTY
MSTR-38-A	3/8"	25	100	MSTR-250-A	2-1/2"	N/A	1
MSTR-50-A	1/2"	25	100	MSTR-300-A	3"	N/A	1
MSTR-75-A	3/4"	10	50	MSTR-350-A	3-1/2"	N/A	1
MSTR-100-A	1"	5	25	MSTR-400-A	4"	N/A	1
MSTR-125-A	1-1/4"	5	25	MSTR-500-A	5"	N/A	1
MSTR-150-A	1-1/2"	5	25	MSTR-600-A	6"	N/A	1
MSTR-200-A	2"	N/A	5				

INSULATED W/COPPER LUG							
ITEM#	TRADE SIZE	INNER QTY	MSTR. QTY	ITEM#	TRADE SIZE	INNER QTY	MSTR. QTY
MSTR-38-CL	3/8"	25	100	MSTR-250-CL	2-1/2"	N/A	1
MSTR-50-CL	1/2"	25	100	MSTR-300-CL	3"	N/A	1
MSTR-75-CL	3/4"	10	50	MSTR-350-CL	3-1/2"	N/A	1
MSTR-100-CL	1"	5	25	MSTR-400-CL	4"	N/A	1
MSTR-125-CL	1-1/4"	5	25	MSTR-500-CL	5"	N/A	1
MSTR-150-CL	1-1/2"	2	10	MSTR-600-CL	6"	N/A	1
MSTR-200-CL	2"	N/A	5				

LIQUID-TIGHT BOX CONNECTORS STEEL INSULATED THROAT

Connects liquid-tight flexible metal conduit to box or enclosure

Material: Carbon Steel, Zinc Plated
Certifications: cULus Listed, Meets UL 514B, NEMA FB-1
Features: Long ferrule prevents pull out



ITEM#	TRADE SIZE	INNER QTY	MASTER QTY
SSTR-50-B	1/2"	20	200
SSTR-75-B	3/4"	20	100
SSTR-100-B	1"	5	50
SSTR-125-B	1-1/4"	5	25
SSTR-150-B	1-1/2"	5	25
SSTR-200-B	2"	5	25

LIQUID-TIGHT BOX CONNECTORS 90° ANGLE - MALLEABLE

Connects liquid-tight flexible metal conduit to box or enclosure

Material: Malleable Iron, Zinc Plated

Certifications: cULus Listed

Features: Long ferrule prevents pull out



INSULATED

ITEM#	TRADE SIZE	INNER QTY	MSTR. QTY	ITEM#	TRADE SIZE	INNER QTY	MSTR. QTY
MSTR-3890-B	3/8"	10	50	MSTR-20090-B	2"	N/A	2
MSTR-5090-B	1/2"	10	50	MSTR-25090-B	2-1/2"	N/A	1
MSTR-7590-B	3/4"	5	25	MSTR-30090-B	3"	N/A	1
MSTR-10090-B	1"	5	25	MSTR-35090-B	3-1/2"	N/A	1
MSTR-12590-B	1-1/4"	N/A	5	MSTR-40090-B	4"	N/A	1
MSTR-15090-B	1-1/2"	N/A	5				

INSULATED W/ALUMINUM LUG

ITEM#	TRADE SIZE	INNER QTY	MSTR. QTY	ITEM#	TRADE SIZE	INNER QTY	MSTR. QTY
MSTR-3890-A	3/8"	10	50	MSTR-20090-A	2"	N/A	2
MSTR-5090-A	1/2"	10	50	MSTR-25090-A	2-1/2"	N/A	1
MSTR-7590-A	3/4"	5	25	MSTR-30090-A	3"	N/A	1
MSTR-10090-A	1"	5	25	MSTR-35090-A	3-1/2"	N/A	1
MSTR-12590-A	1-1/4"	N/A	5	MSTR-40090-A	4"	N/A	1
MSTR-15090-A	1-1/2"	N/A	5				

LIQUID-TIGHT BOX CONNECTORS 45° ANGLE - MALLEABLE

Connects liquid-tight flexible metal conduit to box or enclosure

Material: Malleable Iron, Zinc Plated

Certifications: cULus Listed

Features: Long ferrule prevents pull out



INSULATED

ITEM#	TRADE SIZE	INNER QTY	MSTR. QTY	ITEM#	TRADE SIZE	INNER QTY	MSTR. QTY
MSTR-3845-B	3/8"	10	50	MSTR-20045-B	2"	N/A	2
MSTR-5045-B	1/2"	10	50	MSTR-25045-B	2-1/2"	N/A	1
MSTR-7545-B	3/4"	10	50	MSTR-30045-B	3"	N/A	1
MSTR-10045-B	1"	5	25	MSTR-35045-B	3-1/2"	N/A	1
MSTR-12545-B	1-1/4"	N/A	5	MSTR-40045-B	4"	N/A	1
MSTR-15045-B	1-1/2"	N/A	5				

INSULATED W/ALUMINUM LUG

ITEM#	TRADE SIZE	INNER QTY	MSTR. QTY	ITEM#	TRADE SIZE	INNER QTY	MSTR. QTY
MSTR-3845-A	3/8"	10	50	MSTR-20045-A	2"	N/A	2
MSTR-5045-A	1/2"	10	50	MSTR-25045-A	2-1/2"	N/A	1
MSTR-7545-A	3/4"	10	50	MSTR-30045-A	3"	N/A	1
MSTR-10045-A	1"	5	25	MSTR-35045-A	3-1/2"	N/A	1
MSTR-12545-A	1-1/4"	N/A	5	MSTR-40045-A	4"	N/A	1
MSTR-15045-A	1-1/2"	N/A	5				

NONMETALLIC LIQUID-TIGHT BOX CONNECTORS STRAIGHT

Connects liquid-tight nonmetallic conduit to box or enclosure

Material: Nylon

Certifications: cULus Listed

Features: Suitable for use with liquid-tight flexible non-metallic conduit, Type B

Notes: S suffix denotes one-piece screw-in type



STANDARD

ITEM#	TRADE SIZE	INNER QTY	MSTR. QTY	ITEM#	TRADE SIZE	INNER QTY	MSTR. QTY
NMLQ-1038	3/8"	25	100	NMLQ-1038-S	3/8"	25	125
NMLQ-1050	1/2"	25	100	NMLQ-1050-S	1/2"	25	100
NMLQ-1075	3/4"	10	100	NMLQ-1075-S	3/4"	25	100
NMLQ-1100	1"	5	50				
NMLQ-1125	1-1/4"	5	25				
NMLQ-1150	1-1/2"	2	10				
NMLQ-1200	2"	2	10				

SCREW-IN

NONMETALLIC LIQUID-TIGHT BOX CONNECTORS 90° ANGLE

Connects liquid-tight nonmetallic conduit to box or enclosure

Material: Nylon

Certifications: cULus Listed

Features: Suitable for use with liquid-tight flexible non-metallic conduit, Type B

Notes: S suffix denotes one-piece screw-in type



STANDARD

ITEM#	TRADE SIZE	INNER QTY	MSTR. QTY	ITEM#	TRADE SIZE	INNER QTY	MSTR. QTY
NMLQ-9038	3/8"	10	100	NMLQ-9038-S	3/8"	10	50
NMLQ-9050	1/2"	10	100	NMLQ-9050-S	1/2"	10	100
NMLQ-9075	3/4"	10	100	NMLQ-9075-S	3/4"	10	100
NMLQ-9100	1"	5	50				
NMLQ-9125	1-1/4"	5	25				
NMLQ-9150	1-1/2"	2	10				
NMLQ-9200	2"	2	10				

SCREW-IN

COMBINATION COMPRESSION COUPLINGS LIQUID-TIGHT TO EMT

Connects liquid-tight conduit to EMT conduit



Material: Steel
Certifications: UL Listed



ITEM#	TRADE SIZE	INNER QTY	MASTER QTY
MLT-EMT-50	1/2"	25	125
MLT-EMT-75	3/4"	10	50
MLT-EMT-100	1"	5	25

COMPRESSION COMBINATION COUPLINGS LIQUID-TIGHT TO RIGID/IMC

Connects Liquid-tight conduit to Rigid/IMC conduit



Material: Steel
Certifications: UL Listed



ITEM#	TRADE SIZE	INNER QTY	MASTER QTY
MLT-NT-50	1/2"	25	125

SmartLB

Ahead of the Curve!

Unlike traditional LBs that have a sharp 90-degree corner, Smart LB conduit bodies have a built-in radius that helps prevent cables from getting caught or damaged when pulled around corners. With no sharp edges to damage cable, the gentle bend radius meets ANSI/TIA/EIA 568 & NECA/FOA requirements for pulling Optical Fiber Cable. Smart LB are the only conduit bodies that are recommended by the BICSI/TDMM 13th for telecommunication cable. Includes a gasketed cover for wet locations.

DIE CAST ALUMINUM

- Gray powder coat paint finish
- Suitable for indoor, outdoor (OSP) & plenum use
- For use with EMT, IMC, Rigid or Liquid-Tight conduit and fittings

PVC

- Standard gray
- Suitable for indoor / outdoor (OSP) use
- For use with schedule 40 PVC & schedule 80 PVC
- Works with standard PVC cleaner and cement



[includes]
gasketed cover

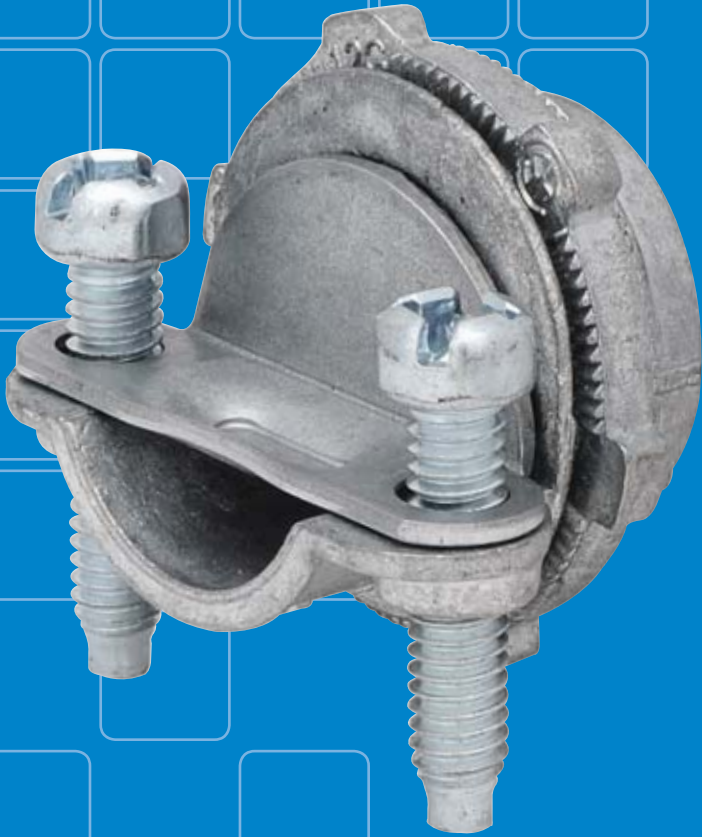

Nothing can be more frustrating than losing valuable time due to low quality fittings. Madison's Flex/AC/MC fittings come through for you time after time. Giving you affordability paired with quality, Madison saves you time and money. With a large variety of UL listed Flex/AC/MC fittings, you can be confident that you are using some of the finest fittings available anywhere.

flex/mc/ac fittings

21

SQUEEZE BOX CONNECTORS STRAIGHT - ZINC

Connects flexible metal conduit to box or enclosure

Material: Zinc Die-Cast

Certifications: UL Listed

Notes: *L-41-1 for use with MC cable



STANDARD				INSULATED THROAT			
ITEM#	TRADE SIZE	INNER QTY	MSTR. QTY	ITEM#	TRADE SIZE	INNER QTY	MSTR. QTY
L-41-1*	1/2"	25	250				
L-42	3/8"	50	500				
L-42-1	1/2"	25	250	IL-42-1	1/2"	25	250
L-42-2	3/4"	25	250	IL-42-2	3/4"	25	250
L-42-3	1"	10	100	IL-42-3	1"	10	100
L-42-4	1-1/4"	10	100	IL-42-4	1-1/4"	10	100
L-42-5	1-1/2"	5	50	IL-42-5	1-1/2"	5	50
L-42-6	2"	10	40	IL-42-6	2"	10	40
L-42-7	2-1/2"	N/A	5	IL-42-7	2-1/2"	N/A	5
L-42-8	3"	1	5	IL-42-8	3"	N/A	5
L-42-9	3-1/2"	N/A	1	IL-42-9	3-1/2"	N/A	1
L-42-10	4"	N/A	1	IL-42-10	4"	N/A	1

SQUEEZE BOX CONNECTORS 90° ANGLE - ZINC

Connects flexible metal conduit to box or enclosure

Material: Zinc Die-Cast

Certifications: UL Listed

Features: 90° Fitting with cover



STANDARD				INSULATED THROAT			
ITEM#	TRADE SIZE	INNER QTY	MSTR. QTY	ITEM#	TRADE SIZE	INNER QTY	MSTR. QTY
L-110	3/8"	50	500	IL-110	3/8"	50	500
L-110-1	1/2"	25	250	IL-110-1	1/2"	25	250
L-110-2	3/4"	10	100	IL-110-2	3/4"	10	100
L-110-3	1"	5	50	IL-110-3	1"	5	50
L-110-4	1-1/4"	10	40	IL-110-4	1-1/4"	10	40
L-110-5	1-1/2"	N/A	5	IL-110-5	1-1/2"	N/A	5
L-110-6	2"	N/A	5	IL-110-6	2"	N/A	5
L-110-7	2-1/2"	N/A	5	IL-110-7	2-1/2"	N/A	5
L-110-8	3"	N/A	1	IL-110-8	3"	N/A	1
L-110-9	3-1/2"	N/A	1	IL-110-9	3-1/2"	N/A	1
L-110-10	4"	N/A	1	IL-110-10	4"	N/A	1

SQUEEZE BOX CONNECTORS STRAIGHT - MALLEABLE

Connects flexible metal conduit to box or enclosure

Material: Malleable Iron, Zinc Plated

Certifications: UL Listed, Federal Spec.

W F 406E, NEMA FB-1

Features: Male hub threads - NPSM

Notes: ML-42, ML-42-1, IML-42 & IML-42-1 can also be used with MCAP®



STANDARD				INSULATED THROAT			
ITEM#	TRADE SIZE	INNER QTY	MSTR. QTY	ITEM#	TRADE SIZE	INNER QTY	MSTR. QTY
ML-42	3/8"	25	125	IML-42	3/8"	25	125
ML-42-1	1/2"	25	125	IML-42-1	1/2"	25	125
ML-42-2	3/4"	20	100	IML-42-2	3/4"	20	100
ML-42-3	1"	10	50	IML-42-3	1"	10	50
ML-42-4	1-1/4"	10	50	IML-42-4	1-1/4"	10	50
ML-42-5	1-1/2"	5	25	IML-42-5	1-1/2"	5	25
ML-42-6	2"	N/A	5	IML-42-6	2"	N/A	5
ML-42-7	2-1/2"	N/A	5	IML-42-7	2-1/2"	N/A	5
ML-42-8	3"	N/A	5	IML-42-8	3"	N/A	5
ML-42-9	3-1/2"	N/A	1	IML-42-9	3-1/2"	N/A	1
ML-42-10	4"	N/A	1	IML-42-10	4"	N/A	1

SQUEEZE BOX CONNECTORS 90° ANGLE - MALLEABLE

Connects flexible metal conduit to box or enclosure

Material: Malleable Iron, Zinc Plated

Certifications: UL Listed, Federal Spec.

W F 406E, NEMA FB-1

Features: Male hub threads - NPSM

Notes: 90° Fitting with cover. ML-110, ML-110-2, IML-110 & IML-110-2 can also be used with MCAP®.



STANDARD				INSULATED THROAT			
ITEM#	TRADE SIZE	INNER QTY	MSTR. QTY	ITEM#	TRADE SIZE	INNER QTY	MSTR. QTY
ML-110	3/8"	20	100	IML-110	3/8"	25	250
ML-110-1	1/2"	20	100	IML-110-1	1/2"	20	100
ML-110-2	3/4"	10	50	IML-110-2	3/4"	10	50
ML-110-3	1"	5	25	IML-110-3	1"	5	25
ML-110-4	1-1/4"	5	25	IML-110-4	1-1/4"	5	25
ML-110-5	1-1/2"	2	10	IML-110-5	1-1/2"	2	10
ML-110-6	2"	N/A	5	IML-110-6	2"	N/A	5
ML-110-7	2-1/2"	N/A	5	IML-110-7	2-1/2"	N/A	5
ML-110-8	3"	N/A	1	IML-110-8	3"	N/A	1
ML-110-9	3-1/2"	N/A	1	IML-110-9	3-1/2"	N/A	1
ML-110-10	4"	N/A	1	IML-110-10	4"	N/A	1

SCREW-IN BOX CONNECTORS ZINC

Connects flexible metal conduit to box or enclosure

Material: Zinc Die-Cast

Certifications: cULus Listed (standard), UL Listed, CSA Listed (insulated)

Features: Concrete-tight when taped



STANDARD				INSULATED THROAT			
ITEM#	TRADE SIZE	INNER QTY	MSTR. QTY	ITEM#	TRADE SIZE	INNER QTY	MSTR. QTY
L-44	3/8"	50	500				
L-44-1	1/2"	50	500	IL-44-1	1/2"	50	500
L-44-2	3/4"	25	250	IL-44-2	3/4"	25	250
L-44-3	1"	25	250	IL-44-3	1"	25	250
L-44-4	1-1/4"	10	100	IL-44-4	1-1/4"	10	100
L-44-5	1-1/2"	10	40	IL-44-5	1-1/2"	10	40
L-44-6	2"	10	40	IL-44-6	2"	10	40

CUT-IN SNAP LOCK BOX CONNECTOR

Connects metal clad or armored cable to old-work steel boxes or enclosures

Material: Zinc Die-Cast, Steel, Plastic Insulator

Certifications: cULus Listed

Features: No tools required when assembling to the cable or the box. After installing the old-work box in the wall and fishing the cable through the box, simply snap the cable into the fitting and snap the fitting into the box. Easily removed without tools and reusable.



ITEM#	TRADE SIZE	INNER QTY	MASTER QTY
MCS38	3/8"	25	100

DOUBLE SNAP LOCK MC CONNECTOR

Connects metal clad or armored cable to steel boxes or enclosures

Material: Zinc Die-Cast, Steel, Plastic Insulator

Certifications: cULus Listed

Features: No tools required when assembling to the cable or the box. Robust one-piece square grip design for easy use. Snap the cable to the fitting and snap the fitting into the box. Easily removed without tools and reusable. Patent pending.



ITEM#	TRADE SIZE	INNER QTY	MASTER QTY
MDS38	3/8"	50	500

SADDLE TYPE BOX CONNECTOR - ZINC

Connects flexible metal conduit to box or enclosure

Material: Zinc Die-Cast

Certifications: cULus Listed

Features: Concrete-tight



ITEM#	TRADE SIZE	INNER QTY	MASTER QTY
L-67	3/8"	50	500

FLEX SET SCREW BOX CONNECTORS - ZINC

Connects flexible metal conduit to box or enclosure

Material: Zinc Die-Cast

Certifications: UL Listed (for use with steel only), CSA Listed



ITEM#	TRADE SIZE	INNER QTY	MASTER QTY
L-48-1	1/2"	25	250
L-48-2	3/4"	20	100

TWO-SCREW BOX CONNECTORS - ZINC

Connects 14/2 to 10/3 armored ROMEX® or non-metallic sheathed cable to box or enclosure

Material: Zinc Die-Cast

Certifications: UL Listed, CSA Listed

Notes: L-51 NM cable: (2) 14/2, (1) 12/2, L-57: AC cable: (FE) 14/2-10/2, .46 min x .598 max AC cable



ITEM#	TRADE SIZE	KNOCK OUT	INNER QTY	MASTER QTY
L-51	3/8"	1/2"	100	1000
L-57	3/8"	1/2"	100	1000

DUPLEX BOX CONNECTORS ZINC

Connects two lengths of flexible metal conduit to box or enclosure

Material: Zinc Die-Cast

Certifications: UL Listed, CSA Listed

Notes: Metal clad cable range: Aluminum Continuous Sheath Smooth .410-.500 Aluminum Interlocking .460 - .560 Steel Interlocking .438 - .560



ITEM#	TRADE SIZE	SCREWS	INNER QTY	MASTER QTY
L-158	3/8"	1	25	250
L-159	3/8"	2	20	200

MC/AC & FLEX BOX CONNECTORS - STEEL

Connects aluminum or steel AC, MC and flexible MCAP cables to box or enclosure



Material: Steel

Certifications: UL Listed

Features: No locknut required. Simply tilt into the knockout and snap down for a secure connection. Dual-grip clamp provides grounding continuity and cable gripping. Insulator provides wire protection.

Notes: All wire sizes are AWG. Connectors listed for AC cable are suitable for AC-HCF. Connectors listed for MCAP are suitable for MCI-A HCF. MAFC-50 & MAFC-52 can also be used with MCAP®.



STANDARD

ITEM#	TRADE SIZE	INNER QTY	MASTER QTY
MAFC-50	1/2"	50	500
MAFC-75	3/4"	25	125

DUPLEX

ITEM#	TRADE SIZE	INNER QTY	MASTER QTY
MAFC-52	1/2"	25	125

CABLE TYPE	MAFC-50	MAFC-75	MAFC-52
AC STEEL	14/2 - 10/3	10/4 - 6/3	14/2 - 12/4
AC ALUMINUM	14/2 - 12/4	10/4 - 8/4	14/2 - 12/4
MC STEEL	14/2 - 12/4, 10/2	10/3 - 8/2	14/2 - 10/3
MC ALUMINUM INTERLOCKED	14/2 - 10/2	10/3 - 8/2	14/2 - 10/3
MC ALUMINUM	14/3, 14/4, 12/2, 12/3, 12/4 - 10/3		
FLEX	3/8" STEEL & ALUMINUM		
MCAP®	.500-.610, 12/4 - 10/4		.410-.590, 14/3 - 10/4

Notes: Bolded cable sizes are concrete-tight when taped and used with PVC jacketed cord

DOUBLE BITE SADDLE COMPRESSION COUPLINGS STEEL

Connects flex, AC & MC cables to EMT conduit



Material: Tubular Steel, Zinc Plated

Certifications: cULus Listed, NEMA FB-1

Features: Dual gripping saddle clamps



ITEM#	TRADE SIZE	INNER QTY	MASTER QTY
MDBC-38	3/8"	25	125
MDBC-50	1/2"	25	125
MDBC-75	3/4"	20	100

DOUBLE BITE SADDLE BOX CONNECTORS STRAIGHT - STEEL

Connects aluminum or steel AC, MC and flexible MCAP cables to box or enclosure



Material: Tubular Steel, Zinc Plated

Certifications: cULus Listed, NEMA FB-1

Features: Dual gripping saddle clamps

Notes: MDB-38B thru MDB-100B can also be used with MCAP®.



ITEM#	TRADE SIZE	INNER QTY	MSTR. QTY	ITEM#	TRADE SIZE	INNER QTY	MSTR. QTY
MDB-38B	3/8"	25	100	MDB-200B	2"	N/A	5
MDB-50B	1/2"	25	100	MDB-250B	2-1/2"	N/A	4
MDB-75B	3/4"	10	50	MDB-300B	3"	N/A	4
MDB-100B	1"	5	25	MDB-350B	3-1/2"	N/A	2
MDB-125B	1-1/4"	5	25	MDB-400B	4"	N/A	2
MDB-150B	1-1/2"	2	10				

CABLE TYPE	MDB-38B	MDB-50B	MDB-75B	MDB-100B
AC STEEL	14/2 - 10/2	12/4 - 6/3	6/4 - 4/3	6/4 - 2/4
AC ALUMINUM	14/2 - 10/2	12/4 - 6/3	8/3 - 4/3	
MC STEEL INTERLOCKED	14/2 - 8/2	10/4 - 6/3	8/3 - 6/4	3/4
MC ALUMINUM INTERLOCKED	14/2 - 8/2	10/4 - 6/3	6/4 - 4/3	
FLEX	3/8" STEEL & ALUM.	1/2" STEEL & ALUM.	3/4" STEEL & ALUM.	1" STEEL & ALUM.
MCAP®	14/2 - 10/4	10/3 - 10/4, 8/4	8/4 - 6/4	6/4

BX/FLEX SET SCREW BOX CONNECTORS - ZINC

Connects BX/steel flex to box or enclosure



Material: Zinc Die-Cast

Certifications: UL Listed, CSA Listed



ITEM#	TRADE SIZE	INNER QTY	MASTER QTY
L-58	3/8"	100	1000

SCREW-IN COUPLINGS ZINC

Connects two lengths of flexible metal conduit



Material: Zinc Die-Cast

Certifications: UL Listed, CSA Listed



ITEM#	TRADE SIZE	INNER QTY	MSTR. QTY	ITEM#	TRADE SIZE	INNER QTY	MSTR. QTY
L-45-1	1/2"	50	500	L-45-4	1-1/4"	10	100
L-45-2	3/4"	25	250	L-45-5	1-1/2"	10	40
L-45-3	1"	25	250	L-45-6	2"	5	20

DOUBLE BITE SADDLE BOX CONNECTORS ANGLED - MALLEABLE

Connects flex, AC, MC, & MCAP® cables to box or enclosure

Material: Malleable Iron, Zinc Plated
Certifications: cULus Listed, NEMA FB-1
Features: Dual gripping saddle clamps



90° ANGLE

ITEM#	TRADE SIZE	INNER QTY	MASTER QTY
MDB-3890-B	3/8"	10	50
MDB-5090-B	1/2"	10	50
MDB-7590-B	3/4"	5	25
MDB-10090-B	1"	5	25

45° ANGLE

ITEM#	TRADE SIZE	INNER QTY	MASTER QTY
MDB-3845-B	3/8"	10	50
MDB-5045-B	1/2"	10	50
MDB-7545-B	3/4"	10	50

CABLE TYPE	MDB-38B	MDB-50B	MDB-75B	MDB-100B
AC STEEL	14/2 - 10/2	12/4 - 6/3	6/4 - 4/3	6/4 - 2/4
AC ALUMINUM	14/2 - 10/2	12/4 - 6/3	8/3 - 4/3	
MC STEEL INTERLOCKED	14/2 - 8/2	10/4 - 6/3	8/3 - 6/4	3/4
MC ALUMINUM INTERLOCKED	14/2 - 8/2	10/4 - 6/3	6/4 - 4/3	
FLEX	3/8" STEEL & ALUM.	1/2" STEEL & ALUM.	3/4" STEEL & ALUM.	1" STEEL & ALUM.
MCAP®	14/2 - 10/4	10/3 - 10/4, 8/4	8/4 - 6/4	6/4

DOUBLE BITE SADDLE SET SCREW COUPLINGS - STEEL

Connects flex, AC & MC cables to EMT conduit

Material: Tubular Steel, Zinc Plated
Certifications: cULus Listed, NEMA FB-1
Features: Dual gripping saddle clamps



ITEM#	TRADE SIZE	INNER QTY	MASTER QTY
MDBS-38	3/8"	50	250
MDBS-50	1/2"	25	125
MDBS-75	3/4"	10	100

COMBINATION COMPRESSION COUPLINGS - EMT TO FLEX

Connects EMT to flexible metal conduit

Material: Zinc Die-cast
Certifications: UL Listed, CSA Listed
Features: Compression end for EMT, screw-in end for flex



ITEM#	TRADE SIZE	INNER QTY	MASTER QTY
L-49-1	1/2"	50	500
L-49-2	3/4"	25	250
L-49-3	1"	25	250

COMBINATION COUPLINGS EMT TO FLEX

Connects EMT to flexible metal conduit

Material: Zinc Die-Cast
Certifications: UL Listed, CSA Listed



ITEM#	TRADE SIZE	INNER QTY	MASTER QTY
L-153	1/2" - 3/8"	50	500
L-153-1	1/2"	25	250
L-153-2	3/4"	25	125
L-153-3	1"	10	100

ANTI-SHORT BUSHINGS

Place between wire and armored sheath to prevent damage to wire insulation

Material: Non-Metallic
Certifications: UL Listed
Features: Suitable for installation at temperatures as low as -40°C
Color: Bright Red



BAG					BULK			
ITEM#	TRADE SIZE	PC PER BAG	INNER QTY	MSTR. QTY	ITEM#	TRADE SIZE	INNER QTY	MSTR. QTY
3010	#0, 5/16"	35	N/A	20	3010-B	#0, 5/16"	N/A	20000
3011	#1, 3/8"	35	N/A	20	3011-B	#1, 3/8"	N/A	50000
3012	#2, 7/16"	35	N/A	10	3012-B	#2, 7/16"	N/A	25000
3013	#3, 1/2"	20	N/A	10				
3014	#4, 3/4"	16	N/A	10				

nm fittings & supports



From metal to plastic, and locknut to snap-in, Madison offers you everything you could want in non-metallic fittings and supports. With multiple styles and sizes, Madison has what you need for any project. Quality constructed, our entire offering of fittings and supports install with ease, saving you time and money. From the journeyman electrician to the weekend handyman, Madison non-metallic fittings and supports give you craftsmanship and affordability you can count on.



TILT-IN CABLE BOX CONNECTORS - STEEL

Connects ROMEX® or non-metallic sheathed cable to box or enclosure

Material: Steel, Zinc Electroplated
Notes: Locknut not required



ITEM#	TRADE SIZE	INNER QTY	MASTER QTY
L-15	1/2"	100	500
L-16	3/4"	50	250
L-17	1-1/4"	25	125
L-18	1-1/2"	N/A	25

NON-WATERTITE CONNECTORS - ZINC

Connects ROMEX® or non-metallic sheathed cable to box or enclosure

Material: Zinc Die-Cast
Certifications: UL Listed, CSA Listed



ITEM#	TRADE SIZE	INNER QTY	MASTER QTY
L-104	3/4"	50	500
L-105	1"	25	250
L-106	1-1/4"	10	100
L-107	1-1/2"	5	50
L-108	2"	10	40

NON-WATERTITE CONNECTORS - ZINC

Connects ROMEX® or non-metallic sheathed cable to box or enclosure

Material: Zinc Die-Cast
Certifications: UL Listed & CSA (oval), cULus Listed (round)



OVAL				ROUND			
ITEM#	TRADE SIZE	INNER QTY	MSTR. QTY	ITEM#	TRADE SIZE	INNER QTY	MSTR. QTY
L-1106	1-1/4"	10	100	L-1106-R	1-1/4"	10	100
L-1107	1-1/2"	10	50	L-1107-R	1-1/2"	10	50
L-1108	2"	5	25	L-1108-R	2"	5	25

SNAP-IN CONNECTOR PLASTIC

Connects ROMEX® or non-metallic sheathed cable to box or enclosure

Material: Thermoplastic
Certifications: UL Listed
Features: Heavy duty



ITEM#	TRADE SIZE	INNER QTY	MASTER QTY
LNM-51	1/2"	100	1000

TWO-SCREW BOX CONNECTORS - ZINC

Connects 14/2 to 10/3 armored ROMEX® or non-metallic sheathed cable to box or enclosure

Material: Zinc Die-Cast
Certifications: UL Listed, CSA Listed
Notes: L-51 NM cable: (2) 14/2, (1) 12/2, L-57: AC cable: (FE) 14/2-10/2, .46 min x .598 max AC cable



ITEM#	TRADE SIZE	KNOCK OUT	INNER QTY	MASTER QTY
L-51	3/8"	1/2"	100	1000
L-57	3/8"	1/2"	100	1000

BUSHINGS

Converts raw-edged holes to smooth neat insulated openings for cable protection

Material: 6/6 Nylon
Certifications: CSA Listed
Features: Snaps in with fingertip pressure.



ITEM#	TRADE SIZE	INNER QTY	MASTER QTY
170	1/2"	50	500
171	3/4"	50	500
172	1"	25	250
173	1-1/4"	25	250
174	1-1/2"	25	250
175	2"	5	50
176	2-1/2"	5	50

SNAP-IN CONNECTOR PLASTIC

Connects ROMEX® or non-metallic sheathed cable to metal box or enclosure

Material: Thermoplastic
Certifications: UL Listed
Features: Accepts (1) 10/3 to 14/2, (2) 12/2 and 14/2. For use with single and multiple cords in wire range .300" to .600"
Notes: Maximum service temperature 105° C



ITEM#	TRADE SIZE	INNER QTY	MASTER QTY
ME-3201	1/2"	50	500

ROMEX® is a registered trademark of Southwire Company.

PVC SNAP-IN CONNECTOR

Connects ROMEX® or non-metallic sheathed cable to metal box or enclosure



Material: PVC

Certifications: UL Listed

Features: Accepts (1) 6/3 to 8/3, (2) 12/3 to 8/2

Notes: Maximum service temperature 105° C



ITEM#	TRADE SIZE	INNER QTY	MASTER QTY
ME-3202	3/4"	25	250

PLASTIC SNAP-IN CONNECTOR

Connects ROMEX® or non-metallic sheathed cable and flexible cord to metal box or enclosure



Material: Thermoplastic

Certifications: UL Listed

Features: Cord Capacity .125 - .300 Diameter

Notes: Cable range (1) 14/2 to (1) 10/2 NM



ITEM#	TRADE SIZE	KNOCK OUT	INNER QTY	MASTER QTY
ME-3300	3/4"	1/2"	100	500

CABLE CONNECTOR PLASTIC

Connects ROMEX® or non-metallic sheathed cable to metal box or enclosure



Material: Thermoplastic

Certifications: cULus Listed

Features: Easy snap-in design

Notes: For (1) 14/2 or 14/3; 12/2 or 12/3; 10/2



ITEM#	TRADE SIZE	INNER QTY	MASTER QTY
1200	1/2"	100	1000

DUPLEX CABLE CONNECTOR PLASTIC

Connects 2 ROMEX® or non-metallic sheathed cable to metal box or enclosure



Material: Thermoplastic

Certifications: cULus Listed

Features: Easy snap-in design

Notes: For (2) 14/2 OR 12/2



ITEM#	TRADE SIZE	INNER QTY	MASTER QTY
1201	3/4"	25	250

CABLE CONNECTOR PLASTIC

Connects ROMEX® or non-metallic sheathed cable to metal box or enclosure



Material: Thermoplastic

Certifications: cULus Listed

Features: Easy snap-in design

Notes: For (1) 14/3; 12/3; 10/3; 8/3; 6/3



ITEM#	TRADE SIZE	INNER QTY	MASTER QTY
1202	3/4"	50	250

NON-METALLIC 1-HOLE CABLE STRAPS

Secures ROMEX® or non-metallic sheathed cable to wood or masonry



Material: Cold Rolled Steel, Zinc Plated

Notes: Wire sizes #14, #12, and #10, in 2 or 3 conductor, with or without ground. Also 14 in UF.

ITEM#	INNER QTY	MASTER QTY
134-1	100	1000
134-5	500	2500

INSULATED CABLE STAPLE

Secures and protects non-metallic BX, MC, AC & UF cable



Material: Steel Nail, Plastic Insulator

Features: Plastic insulator protects cable

Notes: Accepts non-metallic sheathed cable

ITEM#	TRADE SIZE	CABLE RANGE	INNER QTY	MASTER QTY
30V-2	1/2" x 1"	#14/2 OR #12/2	500	2500

INSULATED CABLE STAPLE 2 NAIL

Secures ROMEX® or non-metallic sheathed cable to wood surface



Material: Steel Nail, Plastic Insulator

Features: Plastic insulator protects cable.

Nails drive together to keep wood from splitting.

ITEM#	CABLE RANGE	INNER QTY	MASTER QTY
20W-1	#14/2 OR #12/2 W/GROUND OR 1/2" CABLE	100	2500
20W-5	#14/2 OR #12/2 W/GROUND OR 1/2" CABLE	500	2500
30W-5	#14/3 OR #12/3 - #10/3 W/GROUND OR 3/4" CABLE	N/A	500
30W-50	#14/3 OR #12/3 - #10/3 W/GROUND OR 3/4" CABLE	50	1000

STAPLES

Secures ROMEX® or non-metallic sheathed cable to wood surface

Material: Steel Wire

Features: Flat, indented head, for #14/2 or #12/2 with ground non-metallic sheathed cable.

Notes: M suffix denotes pail pack.



ITEM#	TRADE SIZE	INNER QTY	MASTER QTY
30-1	1/2" x 1"	100	5000
30-5	1/2" x 1"	500	5000
30-5M	1/2" x 1"	N/A	5000

ROMEX®/BX STAPLES

Secures ROMEX® or non-metallic sheathed cable, BX and flexible conduit to wood or masonry

Material: Steel Wire

Features: Flat indented head, for #14/3 - #12/3

and 10/3 non-metallic sheathed cable BX, or 3/8" flex

Notes: M suffix denotes pail pack



ITEM#	TRADE SIZE	INNER QTY	MASTER QTY
31-1	9/16" x 1-1/4"	100	5000
31-5	9/16" x 1-1/4"	500	5000
31-5M	9/16" x 1-1/4"	N/A	5000

ROMEX® is a registered trademark of Southwire Company.

SERVICE ENTRANCE STAPLES

Secures ROMEX® or non-metallic sheathed cable, BX and flexible conduit to wood or masonry

Material: Steel Wire

Features: Pointed offset to drive in straight



ITEM#	TRADE SIZE	CABLE RANGE	INNER QTY	MASTER QTY
32-1	3/4" x 1-5/16"	#6/3 SEU	100	1000
34-1	1" x 1"	#2/3 SEU	100	1000
36-1	1-5/8" x 2-1/8"	#4/0 SE	100	500

Wire Tab™

The perfect solution to lost wires!

WireTab hugs the corner of a wall stud, allowing loose wire ends to be threaded through the channel. When drywall is hung, a pre-cut hole is positioned to surround the Wire Tab channel so the wire ends are available and in the correct place.

- Holds the loose end of wire in position during construction
- Ideal for under cabinet lights, security, doorbells, speakers & more
- Small, inexpensive, and easy to use
- Eliminates costly & unsightly holes in drywall
- Can be adapted for a variety of applications, including thick walls

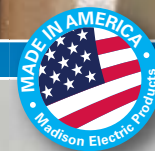

SEE PG 60

30

portable cord fittings



No matter what type of portable cable you are using, Madison has the fitting for you. Produced to meet strict UL standards, Madison portable cord fittings use the highest quality materials to give you a tight fit every time. Loosing time and money because your fittings are low quality and just do not fit correctly is now a thing of the past. No matter your cord type or size Madison gives you the right fit when you need it most.



ME

CORD GRIPS - STEEL

Secures & seals cords or cables entering enclosures or raceways

Material: Steel, Zinc Plated, Neoprene Grommet

Certifications: cULus Listed, Federal Spec. W-F-406E

Features: 105° C temperature rating



ITEM#	TRADE SIZE	INNER QTY	MASTER QTY	CABLE RANGE		FOR TYPES S, SO, ST & STO	FOR TYPES SJ, STO, SJT, SJTO, SVO & BUS DROP
				MIN.	MAX.		
MCG-50A250	1/2"	25	100	.150	.250		18-2, 18-3 SVO
MCG-50A350	1/2"	25	100	.250	.350		18-2, 18-3 SJT, 18-2, 18-3, 18-4 SJO, 16-2, 16-3 SJO
MCG-50A450	1/2"	25	100	.350	.450	18-2, 18-3, 18-4, 16-2, 16-3, 16-4	16-4 SJO 14-2, 14-3, 14-4 SJO 12-2 SJO 14-3 Bus Drop
MCG-50A560	1/2"	25	100	.450	.560	18-5, 18-6, 18-7, 16-5, 16-6, 14-2, 14-3	12-3 SJO, 12-3, 10-3 Bus Drop
MCG-50A650	1/2"	25	100	.560	.650	18-8, 18-10, 16-7, 16-8, 14-4, 12-2, 12-3, 10-2	
MCG-75A250	3/4"	10	50	.150	.250		18-2, 18-3 SVO
MCG-75A350	3/4"	10	50	.250	.350		18-2, 18-3 SJT 18-2, 18-3, 18-4 SJO 16-2, 16-3 SJO
MCG-75A450	3/4"	10	50	.350	.450	18-2, 18-3, 18-4, 16-2, 16-3, 16-4	16-4 SJO 14-2, 14-3, 14-4 SJO 12-2 SJO 14-3 Bus Drop
MCG-75A560	3/4"	10	50	.450	.560	18-5, 18-6, 18-7, 16-5, 16-6, 14-2, 14-3	12-3 SJO, 12-3, 10-3 Bus Drop
MCG-75A650	3/4"	10	50	.560	.650	18-8, 18-10, 16-7, 16-8, 14-4, 12-2, 12-3, 10-2	
MCG-75B750	3/4"	10	50	.650	.750	18-12, 18-14, 16-10, 16-12, 14-5, 14-6, 14-7, 12-4, 12-5, 10-3, 10-4, 8-2	8-3 Bus Drop
MCG-75B850	3/4"	10	50	.750	.850	18-16, 18-20, 16-14, 16-16, 16-18, 14-8, 12-6, 12-7, 12-8, 10-5, 8-3, 8-4, 6-2	6-3 Bus Drop
MCG-100B560	1"	5	25	.450	.560	18-5, 18-6, 18-7, 16-5, 16-6, 14-2, 14-3	12-3 SJO, 12-3, 10-3 Bus Drop
MCG-100B650	1"	5	25	.560	.650	18-8, 18-10, 16-7, 16-8, 14-4, 12-2, 12-3, 10-2	
MCG-100B750	1"	5	25	.650	.750	18-2, 18-14, 16-10, 16-12, 14-5, 14-6, 14-7, 12-4, 12-5, 10-3, 10-4, 8-2	8-3 Bus Drop
MCG-100B850	1"	5	25	.750	.850	18-16, 18-18, 18-20, 16-14, 16-16, 16-18, 14-8, 12-6, 12-7, 12-8, 10-5, 8-3, 8-4, 6-2	6-3 Bus Drop
MCG-100C950	1"	5	25	.850	.950	18-22, 18-24, 18-26, 16-20, 16-22, 16-24, 14-10, 14-12, 10-6, 10-7, 10-8, 6-3, 6-4	4-3 Bus Drop
MCG-100C1050	1"	5	25	.950	1.050	18-30, 16-26, 14-14, 14-16, 12-10, 4-3	
MCG-125C850	1-1/4"	5	25	.750	.850	18-16, 18-18, 18-20, 16-14, 16-16, 16-18, 14-8, 12-6, 12-7, 12-8, 10-5, 8-3, 8-4, 6-2	6-3 Bus Drop
MCG-125C950	1-1/4"	5	25	.850	.950	18-22, 18-24, 18-26, 16-20, 16-22, 16-24, 14-10, 14-12, 10-6, 10-7, 10-8, 6-3, 6-4	4-3 Bus Drop
MCG-125D1050	1-1/4"	5	25	.950	1.050	18-30, 16-26, 14-14, 14-16, 12-10, 4-3	

PORTABLE CORD FITTINGS

CORD GRIPS - STEEL (continued)

Secures & seals cords or cables entering enclosures or raceways

Material: Steel, Zinc Plated, Neoprene Grommet

Certifications: cULus Listed, Federal Spec. W-F-406E

Features: 105° C temperature rating



ITEM#	TRADE SIZE	INNER QTY	MASTER QTY	MIN.	MAX.	FOR TYPES S, SO, ST & STO	FOR TYPES SJ, STO, SJT, SJTO, SVO & BUS DROP
MCG-125D1150	1-1/4"	5	25	1.050	1.150	18-36, 18-40, 16-30, 16-36, 14-18, 14-20, 12-12, 12-14, 10-10, 4-4	2-3 Bus Drop
MCG-125D1250	1-1/4"	5	25	1.150	1.250	16-40, 14-22, 12-16, 12-18, 10-12, 10-14, 2-3	
MCG-125D1375	1-1/4"	5	25	1.250	1.375	14-24, 14-26, 14-30, 12-20, 10-16, 2-4	
MCG-150D1050	1-1/2"	2	10	.950	1.050	18-30, 16-26, 14-14, 14-16, 12-10, 4-3	
MCG-150D1150	1-1/2"	2	10	1.050	1.150	18-36, 18-40, 16-30, 16-36, 14-18, 14-20, 12-12, 12-14, 10-10, 4-4	2-3 Bus Drop
MCG-150D1250	1-1/2"	2	10	1.150	1.250	16-40, 14-22, 12-16, 12-18, 10-12, 10-14, 2-3	
MCG-150D1375	1-1/2"	2	10	1.250	1.375	14-24, 14-26, 14-30, 12-20, 10-16, 2-4	

CORD GRIPS - NON-METALLIC

Material: Fiberglass Reinforced Nylon

Certifications: UL Listed

Features: Neoprene gland. Liquid-tight for round cable. Includes locknut.



ITEM#	TRADE SIZE	INNER QTY	MASTER QTY
MNPT-50	1/2"	50	250
MNPT-75	3/4"	25	125

SEE PG 75



Unmatched versatility!

With a cold rolled steel L-Bracket, this Smart Box is a UL listed 50 lb. ceiling fan support box and a 75 lb. light fixture support box that works for all kinds of job situations. It is side beam mounted with (3) 2" #10 hex head screws vs. bottom beam mounted. Ideal for upgrading light fixtures to light ceiling fan combos, this one of a kind product has unmatched versatility that is immediately recognized by the electricians in the field.

- Ideal for new and old work applications
- Heavy duty design for support of moving loads
- Extra deep for ceiling fan components.
- Nylon locking nuts for secure ceiling fan attachment
- Factory installed (3) #10 x 2" Hex head screws

SmartBox

FAN & FIXTURE



Everyone knows how important grounding, bonding and splicing are. Madison's extensive line of quality grounding, bonding and splicing products prove that we understand it as well. We offer an array of UL listed products, ensuring that no matter what conductor size, Madison has what you need to meet all of your grounding, bonding or splicing needs.

grounding, bonding & splicing

33

OXIDE INHIBITOR

Eliminates binding and aluminum oxide formation for all AL/AL - AL/CU wire connections and aluminum conduit thread joints

Size: 4oz.



ITEM#	INNER QTY	MASTER QTY
B-85-4	1	12

GROUND CLAMPS

Connects bare copper wire to water pipe, ground rod or copper metal tubing for grounding



Material: As noted below

Certifications: UL Listed (except L-160-C), CSA Listed (except L-160-C)

Notes: L-160-DB is suitable for direct burial



ITEM#	TRADE SIZE	CLAMP/SCREWS	BARE COPPER GROUND WIRE	INNER QTY	MSTR QTY
L-160	1/2" - 1"	ZINC / STEEL	#8 SLD - #2 STR	25	125
L-160-C	1/2" - 1"	ZINC-BRONZE PLATED / STEEL	#8 SLD - #2 STR	25	125
L-160-B	1/2" - 1"	BRONZE / BRONZE	#10 SLD - #2 STR	25	125
L-160-BS	1/2" - 1"	BRONZE / BRASS	#10 SLD - #2 STR	25	125
L-160-DB	1/2" - 1"	BRONZE / BRONZE	#10 SLD - #2 STR	25	125
L-180-2B	1-1/4" - 2"	BRONZE / STEEL	#10 SLD - #2 STR	5	50
L-180-2BS	1-1/4" - 2"	BRONZE / BRONZE	#10 SLD - #2 STR	5	50
L-184	2-1/2" - 4"	BRONZE / STEEL	#10 SLD - #2 STR	0	5

ARMORED GROUND CLAMPS

Connects armored cable to water pipe for grounding



Material: Zinc-Bronze Clamp, Plated Steel Screws

Features: 2 screw design for armored ground wire

ITEM#	TRADE SIZE	BARE COPPER GROUND WIRE	INNER QTY	MASTER QTY
L-163	1/2" - 1"	#8 SLD - #4 STR	25	250

GROUND STRAPS

Provides grounding termination points in load centers and other enclosures



Material: Copper Plated Screw & Nut

ITEM#	TRADE SIZE	INNER QTY	MASTER QTY
GS-1	3/8" - 1"	N/A	100

GROUND CLAMP HUBS

Connects a ground conductor in rigid conduit to water pipe for grounding



Material: Bronze Clamp, Steel Screws

Certifications: UL Listed, CSA Listed

Notes: For use with wire sizes #8 solid - #4 stranded



STANDARD

ITEM#	TRADE SIZE	CONDUIT HUB	INNER QTY	MASTER QTY
L-162-B	1/2" - 1"	1/2"	25	125
L-182-B	1-1/4" - 2"	1/2"	5	50

WITH STRAP

ITEM#	TRADE SIZE	CONDUIT HUB	INNER QTY	MASTER QTY
L-160-1BH	1/2" - 1"	1/2"	5	25
L-160-2BH	1/2" - 1"	3/4"	5	25
L-160-3BH	1/2" - 1"	1"	5	25

GROUND ROD CLAMPS

For terminating a bare copper conductor to a ground rod



Material: Bronze Clamp

Certifications: UL Listed, CSA Listed

Features: Suitable for direct burial

Notes: Hex head bolt with 3/8" - 16 bolt thread.

Conductor range #10 solid - #2 stranded.

Also listed for use with rebar.



ITEM#	TRADE SIZE	INNER QTY	MASTER QTY
GRC-1	1/2"	50	500
GRC-2	5/8"	50	250
GRC-3	3/4"	50	250

SPLICER- REDUCER ALUMINUM

Splices two cables of equal or different sizes



Material: Aluminum Alloy, Electro-Tin Plated

Certifications: UL Listed for copper or aluminum conductors

Notes: Use with Oxide-inhibitor compound



ITEM#	CONDUCTOR RANGE	INNER QTY	MASTER QTY
ASR-1/0	#14 - #2	5	40
ASR-2	#14 - 1/0	5	40
ASR-250	#6 - 250 MCM	2	20

SPLIT BOLT CONNECTORS SILICON BRONZE

Used for electrical splicing and tapping

Material: Silicon Bronze

Certifications: UL Listed for copper conductors only

Notes: For use with 2 conductors only, direct burial and rebar.

*Not approved for grounding, bonding, direct burial



ITEM#	CONDUCTOR RANGE	INNER QTY	MASTER QTY
SB-8	#16 STR - #8 STR	25	200
SB-6	#10 SLD - #6 SLD	25	200
SB-4	#8 SLD - #4 SLD	25	200
SB-3	#6 SLD - #2 SLD	10	80
SB-2	#6 SLD - #2 STR	10	80
SB-1/0	#4 SLD - 1/0 STR	10	80
SB-2/0	#2 SLD - 2/0 STR	5	40
SB-3/0	#2 SLD - 3/0 STR	5	40
SB-4/0	1/0 SLD - 250 MCM	10	100
SB-350	4/0 STR - 350 MCM	1	8
SB-500	250 MCM - 500 MCM	1	8
SB-750*	350 MCM - 750 MCM	1	8
SB-1000*	500 MCM - 1000 MCM	1	10

SPLIT BOLT CONNECTORS COPPER ALLOY

Used for electrical splicing and tapping

Material: Copper Alloyed-Bodied, Electro-Tin Plated

Certifications: UL Listed for copper to copper conductors only.

*UL Listed for aluminum to aluminum, copper to aluminum, and copper to copper conductors.

Notes: Use Oxide-inhibitor compound when connecting Aluminum to ACSR or Aluminum to Copper wires.



ITEM#	CONDUCTOR RANGE	INNER QTY	MASTER QTY
ASB-10*	#16 STR - #10 STR	25	200
ASB-8*	#16 STR - #8 STR	25	200
ASB-6*	#14 STR - #8 STR	25	200
ASB-4	#10 STR - #6 STR	25	200
ASB-3	#8 SLD - #3 STR	10	80
ASB-2	#8 SLD - #2 STR	10	80
ASB-1/0	#6 SLD - 1/0 STR	10	80
ASB-2/0	#6 STR - 2/0 STR	5	40
ASB-3/0	#4 STR - 3/0 STR	5	40
ASB-4/0	#4 STR - 250 MCM	10	100
ASB-350*	3/0 STR - 350 MCM	1	8
ASB-500*	3/0 STR - 500 MCM	1	8
ASB-750*	250 MCM - 750 MCM	1	8
ASB-1000*	350 MCM - 1000 MCM	1	10

SPLIT BOLT CONNECTORS ALUMINUM ALLOY

Used for electrical splicing and tapping

Material: Aluminum Alloyed-Bodied, Electro-Tin Plated

Certifications: UL Listed, Dual rated for aluminum and copper conductor combos

Notes: Use Oxide-inhibitor compound when connecting Aluminum to ACSR or Aluminum to Copper wires.



ITEM#	CONDUCTOR RANGE	INNER QTY	MASTER QTY
ASBC-1/0	#6 SLD - 1/0 STR	10	80
ASBC-2/0	#2 SLD - 2/0 STR	5	40
ASBC-4/0	1/0 STR - 250 MCM	10	100
ASBC-350	2/0 STR - 350 MCM	1	8
ASBC-500	3/0 STR - 500 MCM	1	8

ME EXCLUSIVE INLINE INTERSYSTEM BONDING BRIDGE

Provides a dependable method for grounding and bonding for electrical systems

Material: Zinc Die Cast

Certifications: cULus Listed

Features: Easy installation. When used with conduit, it provides protection against damage and theft of the main ground. Main ground conductor is isolated from communications lines. Incorporates six (6) terminating points (2x the amount required by the NEC). Eliminates creating holes in building that could allow ingress of water. Mounts to enclosures, conduit bodies, and inline with conduit. Gangable.



ITEM#	TRADE SIZE	INNER QTY	MASTER QTY
MEIBB	1/2"	N/A	6

INTERSYSTEM BONDING BRIDGE

Terminates utility grounding conductors such as power, telephones, cable, etc.

Material: Tin-plated Aluminum, Polycarbonate

Certifications: cULus Listed, Meets requirements of 2008 NEC Article 250.94

Features: Connects directly to the grounding electrode with a lay-in style lug. Integrated mounting holes provide quick, easy and compact installation. Constructed of corrosion resistant aluminum and tin-plated for maximum conductivity. Paintable polycarbonate cover for additional protection.



ITEM#	INNER QTY	MASTER QTY
MIBB	1	10

GROUNDING, BONDING & SPLICING

SINGLE SOLDERLESS LUGS COPPER

Connects cable to equipment pads or bar

Material: Electrolytic Copper, Rated 600V

Certifications: UL Listed for copper conductors only

Features: V-bottom collar assures positive contact and firm, permanent grip



ITEM#	CONDUCTOR RANGE	INNER QTY	MASTER QTY
SL-25	#10 - #14	50	400
SL-35	#6 - #14	50	400
SL-70	#4 - #14	25	200
SL-709	#8 - #2	25	200
SL-125	1/0 - #6	10	80
SL-175	#4 - 3/0	5	40
SL-225	#2 - 4/0	5	40
SL-300	1/0 - 350 MCM	2	16
SL-400	1/0 - 500 MCM	5	50
SL-650	600 MCM - 1000 MCM	1	10

DOUBLE TERMINAL LUGS ALUMINUM

Terminates cable inside enclosure

Material: Aluminum Alloy, Electro-Tin Plated

Certifications: UL Listed for copper or aluminum conductors

Notes: Use with Oxide-inhibitor compound



ITEM#	CONDUCTOR RANGE	INNER QTY	MASTER QTY
TDLA-1/0	#14 SLD - 1/0 STR	5	40
TDLA-250	#6 STR - 250 MCM	5	40

SINGLE TERMINAL LUGS COPPER

Connects cable to equipment pads or terminal block

Material: Bronze

Certifications: UL Listed for copper conductors only

Notes: Use with Oxide-inhibitor compound



ITEM#	CONDUCTOR RANGE	INNER QTY	MASTER QTY
TL-8	#14 SLD - #8 STR	25	200
TL-4	#14 SLD - #4 STR	25	200
TL-1/0	#8 SLD - 1/0 STR	10	80
TL-250	#6 SLD - 250 MCM	5	40

SINGLE TERMINAL LUGS ALUMINUM

Terminates cable inside enclosure

Material: Aluminum Alloy, Electro-Tin Plated

Certifications: UL Listed for copper or aluminum conductors

Notes: Use with Oxide-inhibitor compound



ITEM#	CONDUCTOR RANGE	INNER QTY	MASTER QTY
TLA-6	#4 - #6	25	200
TLA-2	#14 - #2	25	200
TLA-1/0	#14 - 1/0	10	80
TLA-2/0	#14 - 2/0	10	80
TLA-250	#6 - 250 MCM	5	40

SEE PG 35



Grounding & Bonding at it's best!

Our Inline Intersystem Bonding Bridge will change the way you ground all of your conductors from your utilities. It provides a dependable method for grounding and bonding for electrical systems. Typical applications include communications, solar, cable, and transmission lines.

- Designed for indoor and outdoor use
- Inspection window
- Gangable
- Incorporates 6 terminating points (2x the amount required by the NEC)
- Mounts to enclosures, conduit bodies and inline with conduit

Inline Intersystem Bonding Bridge

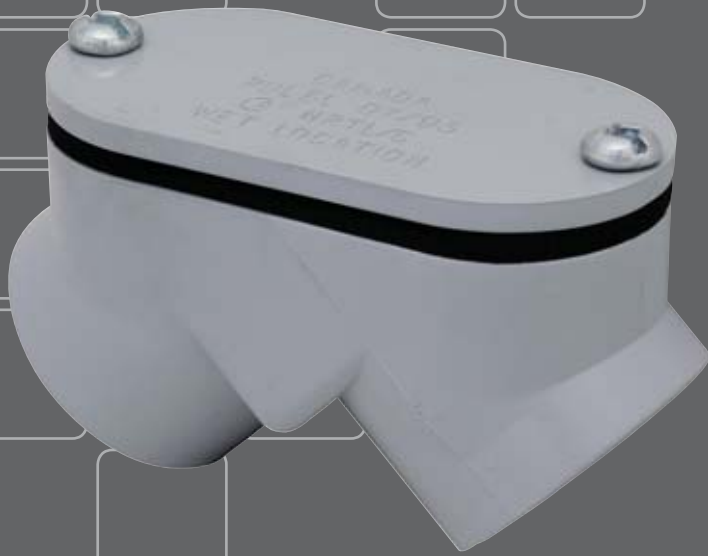

Not all PVC fittings are created equal. Use Madison's PVC fittings once and you will understand why. Made from quality materials and UL tested, our PVC fittings perform every time. With a wide array of products, Madison has the size and shape you need. No matter what the project is, choose Madison PVC fittings for superiority and affordability.

pvc fittings

37

PVC EXPANSION JOINTS

Allows for expansion and contraction in PVC conduit runs



Material: PVC

Certifications: UL Listed, CSA Listed

Notes: Schedule 40



ITEM#	TRADE SIZE	MAX LENGTH	MIN LENGTH	INNER QTY	MASTER QTY
PEJ-50	1/2"	12"	8"	N/A	25
PEJ-75	3/4"	12"	8"	N/A	25
PEJ-100	1"	12-1/2"	8-1/2"	N/A	40
PEJ-125	1-1/4"	13"	9"	N/A	20
PEJ-150	1-1/2"	13"	9"	N/A	20
PEJ-200	2"	13-1/4"	9-1/4"	N/A	10
PEJ-250	2-1/2"	22-1/4"	14-1/4"	N/A	9
PEJ-300	3"	22-1/4"	14-1/4"	N/A	9
PEJ-350	3-1/2"	22-7/8"	14-7/8"	N/A	5
PEJ-400	4"	22-7/8"	14-7/8"	N/A	5
PEJ-500	5"	34"	26"	N/A	1

PVC ELBOWS - 90°

Provides a 90° change in direction in a conduit run



Material: PVC

Certifications: UL Listed, CSA Listed

Features: Schedule 40. Standard radius.



ITEM#	TRADE SIZE	INNER QTY	MSTR. QTY	ITEM#	TRADE SIZE	INNER QTY	MSTR. QTY
PVC-5090	1/2"	N/A	40	PVC-25090	2-1/2"	N/A	1
PVC-7590	3/4"	N/A	40	PVC-30090	3"	N/A	1
PVC-10090	1"	N/A	50	PVC-35090	3-1/2"	N/A	1
PVC-12590	1-1/4"	N/A	25	PVC-40090	4"	N/A	1
PVC-15090	1-1/2"	N/A	20	PVC-50090	5"	N/A	1
PVC-20090	2"	N/A	15	PVC-60090	6"	N/A	1

PVC ELBOWS - 45°

Provides a 45° change in direction in a conduit run



Material: PVC

Certifications: UL Listed, CSA Listed

Features: Schedule 40. Standard radius.



ITEM#	TRADE SIZE	INNER QTY	MSTR. QTY	ITEM#	TRADE SIZE	INNER QTY	MSTR. QTY
PVC-5045	1/2"	N/A	100	PVC-25045	2-1/2"	N/A	20
PVC-7545	3/4"	N/A	50	PVC-30045	3"	N/A	25
PVC-10045	1"	N/A	50	PVC-35045	3-1/2"	N/A	10
PVC-12545	1-1/4"	N/A	35	PVC-40045	4"	N/A	1
PVC-15045	1-1/2"	N/A	20	PVC-50045	5"	N/A	1
PVC-20045	2"	N/A	15	PVC-60045	6"	N/A	1

PVC ELBOWS - 30°

Provides a 30° change in direction in a conduit run



Material: PVC

Certifications: UL Listed, CSA Listed

Features: Schedule 40. Standard radius.



ITEM#	TRADE SIZE	INNER QTY	MSTR. QTY	ITEM#	TRADE SIZE	INNER QTY	MSTR. QTY
PVC-5030	1/2"	N/A	50	PVC-25030	2-1/2"	N/A	20
PVC-7530	3/4"	N/A	25	PVC-30030	3"	N/A	8
PVC-10030	1"	N/A	20	PVC-35030	3-1/2"	N/A	5
PVC-12530	1-1/4"	N/A	35	PVC-40030	4"	N/A	20
PVC-15030	1-1/2"	N/A	25	PVC-50030	5"	N/A	30
PVC-20030	2"	N/A	10	PVC-60030	6"	N/A	25

PVC ELBOWS - 90° SCHEDULE 80

Provides a 90° change in direction in a conduit run



Material: PVC

Certifications: UL Listed, CSA Listed

Features: Schedule 80. Standard radius.



ITEM#	TRADE SIZE	INNER QTY	MSTR. QTY	ITEM#	TRADE SIZE	INNER QTY	MSTR. QTY
PVC-509080	1/2"	N/A	50	PVC-2009080	2"	N/A	15
PVC-759080	3/4"	N/A	40	PVC-2509080	2-1/2"	N/A	1
PVC-1009080	1"	N/A	50	PVC-3009080	3"	N/A	1
PVC-1259080	1-1/4"	N/A	25	PVC-4009080	4"	N/A	1
PVC-1509080	1-1/2"	N/A	20				

PVC ELBOWS - 45° SCHEDULE 80

Provides a 45° change in direction in a conduit run



Material: PVC

Certifications: UL Listed, CSA Listed

Features: Schedule 80. Standard radius.



ITEM#	TRADE SIZE	INNER QTY	MSTR. QTY	ITEM#	TRADE SIZE	INNER QTY	MSTR. QTY
PVC-504580	1/2"	N/A	100	PVC-2004580	2"	N/A	15
PVC-754580	3/4"	N/A	50	PVC-2504580	2-1/2"	N/A	1
PVC-1004580	1"	N/A	50	PVC-3004580	3"	N/A	1
PVC-1254580	1-1/4"	N/A	35	PVC-4004580	4"	N/A	1
PVC-1504580	1-1/2"	N/A	20				

PVC ELBOWS - 90° SCHEDULE 40 SPECIAL RADIUS

Provides a 90° change in direction in a conduit run

Material: PVC

Certifications: UL Listed, CSA Listed

Notes: Special radius elbow orders are non-cancelable and non-returnable



ITEM#	TRADE SIZE	RADIUS	INNER QTY	MASTER QTY
PVC-1509036	1-1/2"	36"	N/A	1
PVC-1509048	1-1/2"	48"	N/A	1
PVC-2009024	2"	24"	N/A	1
PVC-2009036	2"	36"	N/A	1
PVC-2009048	2"	48"	N/A	1
PVC-2509024	2-1/2"	24"	N/A	1
PVC-2509036	2-1/2"	36"	N/A	1
PVC-2509048	2-1/2"	48"	N/A	1
PVC-3009024	3"	24"	N/A	1
PVC-3009036	3"	36"	N/A	1
PVC-3009048	3"	48"	N/A	1
PVC-3509024	3-1/2"	24"	N/A	1
PVC-3509036	3-1/2"	36"	N/A	1
PVC-3509048	3-1/2"	48"	N/A	1
PVC-4009024	4"	24"	N/A	1
PVC-4009036	4"	36"	N/A	1
PVC-4009048	4"	48"	N/A	1
PVC-5009036	5"	36"	N/A	1
PVC-5009048	5"	48"	N/A	1
PVC-6009036	6"	36"	N/A	1
PVC-6009048	6"	48"	N/A	1

PVC ELBOWS - 90° SCHEDULE 80 SPECIAL RADIUS

Provides a 90° change in direction in a conduit run

Material: PVC

Certifications: UL Listed, CSA Listed

Notes: Special radius elbow orders are non-cancelable and non-returnable



ITEM#	TRADE SIZE	RADIUS	INNER QTY	MASTER QTY
PVC-20090248	2"	24"	N/A	1
PVC-20090368	2"	36"	N/A	1
PVC-20090488	2"	48"	N/A	1
PVC-25090248	2-1/2"	24"	N/A	1
PVC-25090368	2-1/2"	36"	N/A	1
PVC-30090248	3"	24"	N/A	1
PVC-30090368	3"	36"	N/A	1
PVC-30090488	3"	48"	N/A	1
PVC-40090248	4"	24"	N/A	1
PVC-40090368	4"	36"	N/A	1
PVC-40090488	4"	48"	N/A	1
PVC-50090488	5"	48"	N/A	1

PVC ELBOWS - 90° BELL END

Provides a 90° change in direction in a conduit run

Material: PVC

Certifications: UL Listed, CSA Listed



ITEM#	TRADE SIZE	INNER QTY	MSTR. QTY	ITEM#	TRADE SIZE	INNER QTY	MSTR. QTY
PVCB-5090	1/2"	N/A	40	PVCB-20090	2"	N/A	15
PVCB-7590	3/4"	N/A	40	PVCB-25090	2-1/2"	N/A	1
PVCB-10090	1"	N/A	40	PVCB-30090	3"	N/A	1
PVCB-12590	1-1/4"	N/A	20	PVCB-35090	3-1/2"	N/A	1
PVCB-15090	1-1/2"	N/A	20	PVCB-40090	4"	N/A	1

PVC ELBOWS - 45° BELL END

Provides a 45° change in direction in a conduit run

Material: PVC

Certifications: UL Listed, CSA Listed



ITEM#	TRADE SIZE	INNER QTY	MSTR. QTY	ITEM#	TRADE SIZE	INNER QTY	MSTR. QTY
PVCB-5045	1/2"	N/A	75	PVCB-20045	2"	N/A	10
PVCB-7545	3/4"	N/A	25	PVCB-25045	2-1/2"	N/A	25
PVCB-10045	1"	N/A	20	PVCB-30045	3"	N/A	25
PVCB-12545	1-1/4"	N/A	30	PVCB-35045	3-1/2"	N/A	1
PVCB-15045	1-1/2"	N/A	15	PVCB-40045	4"	N/A	1

PVC ELBOWS - 90° BELL END SPECIAL RADIUS

Provides a 90° change in direction in a conduit run

Material: PVC

Certifications: UL Listed, CSA Listed

Notes: Special radius elbow orders are non-cancelable and non-returnable



ITEM#	TRADE SIZE	RADIUS	INNER QTY	MASTER QTY
PVCB-2009024	2"	24"	N/A	1
PVCB-2009036	2"	36"	N/A	1
PVCB-2009048	2"	48"	N/A	1
PVCB-2509024	2-1/2"	24"	N/A	1
PVCB-2509036	2-1/2"	36"	N/A	1
PVCB-2509048	2-1/2"	48"	N/A	1
PVCB-3009024	3"	24"	N/A	1
PVCB-3009036	3"	36"	N/A	1
PVCB-3009048	3"	48"	N/A	1
PVCB-3509024	3-1/2"	24"	N/A	1
PVCB-3509036	3-1/2"	36"	N/A	1
PVCB-3509048	3-1/2"	48"	N/A	1
PVCB-4009024	4"	24"	N/A	1
PVCB-4009036	4"	36"	N/A	1
PVCB-4009048	4"	48"	N/A	1

PVC CONDUIT BODIES LB-TYPE

Allows access for inspection, pulling and maintenance



Material: PVC

Certifications: UL Listed for wet location and concrete-tight, CSA Listed

Features: Cover, gasket and screws included

Notes: Schedule 40



ITEM#	TRADE SIZE	INNER QTY	MSTR. QTY	ITEM#	TRADE SIZE	INNER QTY	MSTR. QTY
PLBLA-50	1/2"	N/A	25	PLBLA-200	2"	N/A	10
PLBLA-75	3/4"	N/A	15	PLBLA-250	2-1/2"	N/A	4
PLBLA-100	1"	N/A	10	PLBLA-300	3"	N/A	4
PLBLA-125	1-1/4"	N/A	10	PLBLA-350	3-1/2"	N/A	4
PLBLA-150	1-1/2"	N/A	10	PLBLA-400	4"	N/A	4

PVC CONDUIT BODIES LL-TYPE

Allows access for inspection, pulling and maintenance



Material: PVC

Certifications: UL Listed for wet location and concrete-tight, CSA Listed

Features: Cover, gasket and screws included

Notes: Schedule 40



ITEM#	TRADE SIZE	INNER QTY	MSTR. QTY	ITEM#	TRADE SIZE	INNER QTY	MSTR. QTY
PLLLA-50	1/2"	N/A	25	PLLLA-200	2"	N/A	10
PLLLA-75	3/4"	N/A	20	PLLLA-250	2-1/2"	N/A	4
PLLLA-100	1"	N/A	15	PLLLA-300	3"	N/A	4
PLLLA-125	1-1/4"	N/A	10	PLLLA-350	3-1/2"	N/A	5
PLLLA-150	1-1/2"	N/A	10	PLLLA-400	4"	N/A	5

PVC CONDUIT BODIES C-TYPE

Allows access for inspection, pulling and maintenance



Material: PVC

Certifications: UL Listed for wet location and concrete-tight, CSA Listed

Features: Cover, gasket and screws included

Notes: Schedule 40



ITEM#	TRADE SIZE	INNER QTY	MSTR. QTY	ITEM#	TRADE SIZE	INNER QTY	MSTR. QTY
PCLA-50	1/2"	N/A	30	PCLA-200	2"	N/A	15
PCLA-75	3/4"	N/A	20	PCLA-250	2-1/2"	N/A	4
PCLA-100	1"	N/A	15	PCLA-300	3"	N/A	4
PCLA-125	1-1/4"	N/A	15	PCLA-350	3-1/2"	N/A	4
PCLA-150	1-1/2"	N/A	10	PCLA-400	4"	N/A	4

PVC CONDUIT BODIES LR-TYPE

Allows access for inspection, pulling and maintenance



Material: PVC

Certifications: UL Listed for wet location and concrete-tight, CSA Listed

Features: Cover, gasket and screws included

Notes: Schedule 40



ITEM#	TRADE SIZE	INNER QTY	MSTR. QTY	ITEM#	TRADE SIZE	INNER QTY	MSTR. QTY
PLRLA-50	1/2"	N/A	25	PLRLA-200	2"	N/A	10
PLRLA-75	3/4"	N/A	20	PLRLA-250	2-1/2"	N/A	4
PLRLA-100	1"	N/A	15	PLRLA-300	3"	N/A	4
PLRLA-125	1-1/4"	N/A	10	PLRLA-350	3-1/2"	N/A	5
PLRLA-150	1-1/2"	N/A	10	PLRLA-400	4"	N/A	5

PVC CONDUIT BODIES E-TYPE

Allows access for inspection, pulling and maintenance



Material: PVC

Certifications: UL Listed for wet location and concrete-tight, CSA Listed

Features: Cover, gasket and screws included

Notes: Schedule 40



ITEM#	TRADE SIZE	INNER QTY	MSTR. QTY	ITEM#	TRADE SIZE	INNER QTY	MSTR. QTY
PELA-50	1/2"	N/A	30	PELA-200	2"	N/A	15
PELA-75	3/4"	N/A	20	PELA-250	2-1/2"	N/A	4
PELA-100	1"	N/A	15	PELA-300	3"	N/A	4
PELA-125	1-1/4"	N/A	20	PELA-350	3-1/2"	N/A	4
PELA-150	1-1/2"	N/A	10	PELA-400	4"	N/A	4

PVC CONDUIT BODIES T-TYPE

Allows access for inspection, pulling and maintenance



Material: PVC

Certifications: UL Listed for wet location and concrete-tight, CSA Listed

Features: Cover, gasket and screws included

Notes: Schedule 40



ITEM#	TRADE SIZE	INNER QTY	MSTR. QTY	ITEM#	TRADE SIZE	INNER QTY	MSTR. QTY
PTLA-50	1/2"	N/A	25	PTLA-200	2"	N/A	10
PTLA-75	3/4"	N/A	10	PTLA-250	2-1/2"	N/A	4
PTLA-100	1"	N/A	10	PTLA-300	3"	N/A	4
PTLA-125	1-1/4"	N/A	15	PTLA-350	3-1/2"	N/A	4
PTLA-150	1-1/2"	N/A	10	PTLA-400	4"	N/A	4

PVC PULL ELBOWS

Connects 2 lengths of PVC for a 90° bend

Material: PVC

Certifications: UL Listed, CSA Listed



ITEM#	TRADE SIZE	INNER QTY	MASTER QTY
PEL-5075	1/2", 3/4"	N/A	50

PVC END CAPS

Seals off end of conduit

Material: PVC



ITEM#	TRADE SIZE	INNER QTY	MSTR. QTY	ITEM#	TRADE SIZE	INNER QTY	MSTR. QTY
PEC-50	1/2"	N/A	200	PEC-250	2-1/2"	N/A	15
PEC-75	3/4"	N/A	150	PEC-300	3"	N/A	10
PEC-100	1"	N/A	100	PEC-400	4"	N/A	12
PEC-125	1-1/4"	N/A	40	PEC-500	5"	N/A	10
PEC-150	1-1/2"	N/A	40	PEC-600	6"	N/A	10
PEC-200	2"	N/A	20				

PVC END BELLS

Provides smooth surface for wire pulling at the cut end of the conduit and protects cable from damage

Material: PVC

Certifications: UL Listed, CSA Listed



ITEM#	TRADE SIZE	INNER QTY	MSTR. QTY	ITEM#	TRADE SIZE	INNER QTY	MSTR. QTY
PMEB-50	1/2"	N/A	100	PMEB-250	2-1/2"	N/A	10
PMEB-75	3/4"	N/A	200	PMEB-300	3"	N/A	30
PMEB-100	1"	N/A	100	PMEB-350	3-1/2"	N/A	40
PMEB-125	1-1/4"	N/A	100	PMEB-400	4"	N/A	30
PMEB-150	1-1/2"	N/A	50	PMEB-500	5"	N/A	25
PMEB-200	2"	N/A	40	PMEB-600	6"	N/A	15

PVC COUPLINGS

Connects two lengths of PVC

Material: PVC

Certifications: UL Listed, CSA Listed

Notes: Schedule 40



ITEM#	TRADE SIZE	INNER QTY	MSTR. QTY	ITEM#	TRADE SIZE	INNER QTY	MSTR. QTY
PC-50	1/2"	N/A	150	PC-250	2-1/2"	N/A	15
PC-75	3/4"	N/A	100	PC-300	3"	N/A	25
PC-100	1"	N/A	50	PC-350	3-1/2"	N/A	20
PC-125	1-1/4"	N/A	50	PC-400	4"	N/A	15
PC-150	1-1/2"	N/A	25	PC-500	5"	N/A	8
PC-200	2"	N/A	30	PC-600	6"	N/A	5

PVC REDUCER BUSHINGS

Reduces knockout diameter

Material: PVC

Certifications: UL Listed, CSA Listed
(all except PRB-10050 & PRB-12575)

Notes: Schedule 40



ITEM#	TRADE SIZE	INNER QTY	MASTER QTY
PRB-7550	3/4" x 1/2"	100	300
PRB-10050	1" x 1/2"	100	300
PRB-10075	1" X 3/4"	100	200
PRB-12575	1-1/4" x 3/4"	25	50
PRB-125100	1-1/4" x 1"	N/A	50
PRB-150125	1-1/2" x 1-1/4"	N/A	40
PRB-200125	2" x 1-1/4"	N/A	25
PRB-200150	2" x 1-1/2"	N/A	25
PRB-250200	2-1/2" x 2"	N/A	15
PRB-300200	3" x 2"	N/A	25
PRB-300250	3" x 2-1/2"	N/A	15
PRB-400300	4" x 3"	N/A	10
PRB-400350	4" x 3-1/2"	N/A	15

PVC TERMINAL ADAPTERS

Connects PVC conduit to a threaded PVC or steel conduit bell or terminate raceway to a box or enclosure

Material: PVC

Certifications: UL Listed, CSA Listed

Notes: Schedule 40



ITEM#	TRADE SIZE	INNER QTY	MSTR. QTY	ITEM#	TRADE SIZE	INNER QTY	MSTR. QTY
PTA-50	1/2"	N/A	150	PTA-250	2-1/2"	N/A	25
PTA-75	3/4"	N/A	125	PTA-300	3"	N/A	45
PTA-100	1"	N/A	50	PTA-350	3-1/2"	N/A	30
PTA-125	1-1/4"	N/A	50	PTA-400	4"	N/A	20
PTA-150	1-1/2"	N/A	25	PTA-500	5"	N/A	8
PTA-200	2"	N/A	50	PTA-600	6"	N/A	10

PVC FEMALE ADAPTERS

Connects threaded steel conduit or connectors to PVC conduit

Material: PVC

Certifications: UL Listed, CSA Listed

Notes: Schedule 40.

PFA-250 and PFA-350 concrete-tight when taped.



ITEM#	TRADE SIZE	INNER QTY	MSTR. QTY	ITEM#	TRADE SIZE	INNER QTY	MSTR. QTY
PFA-50	1/2"	N/A	150	PFA-250	2-1/2"	N/A	20
PFA-75	3/4"	N/A	100	PFA-300	3"	N/A	25
PFA-100	1"	N/A	50	PFA-350	3-1/2"	N/A	20
PFA-125	1-1/4"	N/A	30	PFA-400	4"	N/A	15
PFA-150	1-1/2"	N/A	25	PFA-500	5"	N/A	10
PFA-200	2"	N/A	30	PFA-600	6"	N/A	6

PVC OFFSET ADAPTERS

Offsets a conduit raceway

Material: PVC

Certifications: UL Listed, CSA Listed

Notes: Schedule 40



ITEM#	TRADE SIZE	INNER QTY	MASTER QTY
PMO-125	1-1/4"	N/A	50
PMO-200	2"	N/A	25

PVC JUNCTION BOX ADAPTERS

Connects conduit to box or enclosure

Material: PVC

Certifications: UL Listed & , CSA Listed



ITEM#	TRADE SIZE	INNER QTY	MSTR. QTY	ITEM#	TRADE SIZE	INNER QTY	MSTR. QTY
PJBA-50	1/2"	N/A	100	PJBA-200	2"	N/A	25
PJBA-75	3/4"	N/A	100	PJBA-250	2-1/2"	N/A	10
PJBA-100	1"	N/A	100	PJBA-300	3"	N/A	20
PJBA-125	1-1/4"	N/A	50	PJBA-350	3-1/2"	N/A	10
PJBA-150	1-1/2"	N/A	50	PJBA-400	4"	N/A	10

PVC JUNCTION BOXES

Encloses electrical or utility connections

Material: PVC

Certifications: UL Listed, CSA Listed

Features: Cover, gasket and screws included



ITEM#	TRADE SIZE	INNER QTY	MASTER QTY
PJB-442	4" x 4" x 2"	N/A	12
PJB-444	4" x 4" x 4"	N/A	10
PJB-552	5" x 5" x 2"	N/A	12
PJB-664	6" x 6" x 4"	N/A	5
PJB-666	6" x 6" x 6"	N/A	8
PJB-884	8" x 8" x 4"	N/A	5
PJB-887	8" x 8" x 7"	N/A	2
PJB-12124	12" x 12" x 4"	N/A	3
PJB-12126	12" x 12" x 6"	N/A	3
PJB-12128	12" x 12" x 8"	N/A	3

PVC FSC BOXES

Used as a junction box or branch circuit wiring devices

Material: PVC

Certifications: UL Listed, CSA Listed



ITEM#	TRADE SIZE	INNER QTY	MASTER QTY
PFSC-50	1/2"	N/A	15
PFSC-75	3/4"	N/A	15

PVC FSE BOXES

Used as a junction box or branch circuit wiring devices

Material: PVC

Certifications: UL Listed, CSA Listed



ITEM#	TRADE SIZE	INNER QTY	MASTER QTY
PFSE-50	1/2"	N/A	10
PFSE-75	3/4"	N/A	10

PVC FSS BOXES

Used as a junction box or branch circuit wiring devices

Material: PVC

Certifications: UL Listed, CSA Listed



ITEM#	TRADE SIZE	INNER QTY	MASTER QTY
PFSS-50	1/2"	N/A	10
PFSS-75	3/4"	N/A	10

PVC FS BOXES - 3 IN 1

Used as a junction box or branch circuit wiring devices

Material: PVC

Certifications: UL Listed, CSA Listed

Features: Can be adapted to accommodate three sizes of conduit (1/2", 3/4", 1") in one box. Standard 1" hub which can be adjusted to 3/4" or 1/2" using supplied reducer bushings.



ITEM#	TRADE SIZE	INNER QTY	MSTR. QTY	ITEM#	TRADE SIZE	INNER QTY	MSTR. QTY
PFSC-3	2 GANG	N/A	10	PFSE-3	2 GANG	N/A	10
PFSCC-3	2 GANG	N/A	10	PFSED-3	1 GANG	N/A	10
PFSCD-3	1 GANG	N/A	10	PFSS-3	2 GANG	N/A	10

PVC OCTAGON BOXES

Junction box

Material: PVC

Certifications: UL Listed, CSA Listed

Notes: 1/2" and 3/4" hub. Not designed for supporting luminaries



ITEM#	TRADE SIZE	INNER QTY	MASTER QTY
POCT-400150	4 x 1-12"	N/A	15

PVC COVER PLATES

Covers wiring devices inside box after installation

Material: PVC

Certifications: UL Listed (all), CSA Listed (PDSC, PGFSC, PTSC)



ITEM#	TRADE SIZE	COVER	INNER QTY	MASTER QTY
PBDC	2 GANG	BLANK W/GASKET	N/A	20
PBSC	1 GANG	BLANK	N/A	50
PBSC-2	2 GANG	BLANK	N/A	50
PDSC	1 GANG	DUPLEX	N/A	100
PGFSC	1 GANG	W.P.GFI	N/A	20
PTSC	1 GANG	TOGGLE	N/A	100

PVC WEATHERPROOF COVERS

Forms weatherproof seal for wiring devices inside PVC boxes

Material: PVC, Neoprene Gasket

Certifications: UL Listed



ITEM#	TRADE SIZE	COVER	INNER QTY	MASTER QTY
PVSD-20	2 GANG	COMBO SWITCH DUPLEX	N/A	10
PVTC-15	1 GANG	TOGGLE SWITCH	N/A	20
PVTC-20	2 GANG	TOGGLE SWITCH	N/A	10
PWDRC	1 GANG	DUPLEX	N/A	20

PVC 2-HOLE STRAPS

Secures conduit to surface

Material: PVC



ITEM#	TRADE SIZE	INNER QTY	MSTR. QTY	ITEM#	TRADE SIZE	INNER QTY	MSTR. QTY
PS-50	1/2"	100	400	PS-200	2"	25	200
PS-75	3/4"	100	400	PS-250	2-1/2"	N/A	100
PS-100	1"	100	500	PS-300	3"	N/A	100
PS-125	1-1/4"	50	400	PS-400	4"	N/A	50
PS-150	1-1/2"	25	225	PS-500	5"	N/A	10

PVC SERVICE ENTRANCE HEADS

Caps overhead service entrance

Material: PVC

Certifications: UL Listed, CSA Listed (except PMH-350)



ITEM#	TRADE SIZE	INNER QTY	MSTR. QTY	ITEM#	TRADE SIZE	INNER QTY	MSTR. QTY
PMH-50	1/2"	N/A	25	PMH-200	2"	N/A	4
PMH-75	3/4"	N/A	20	PMH-250	2-1/2"	N/A	2
PMH-100	1"	N/A	15	PMH-300	3"	N/A	2
PMH-125	1-1/4"	N/A	20	PMH-350	3-1/2"	N/A	2
PMH-150	1-1/2"	N/A	4	PMH-400	4"	N/A	2

PVC BASE SPACERS

Used with intermediate spacers to provide uniform spacing between the rows and columns of conduits for below grade duct bank applications

Material: PVC



ITEM#	TRADE SIZE	INNER QTY	MSTR. QTY	ITEM#	TRADE SIZE	INNER QTY	MSTR. QTY
PBS-200200	2" x 2"	N/A	150	PBS-500150	5" x 1-1/2"	N/A	140
PBS-200300	2" x 3"	N/A	100	PBS-500200	5" x 2"	N/A	60
PBS-300300	3" x 3"	N/A	80	PBS-500300	5" x 3"	N/A	50
PBS-400200	4" x 2"	N/A	70	PBS-600300	6" x 3"	N/A	40
PBS-400300	4" x 3"	N/A	60				

PVC INTERMEDIATE SPACERS

Used with base spacers, to provide uniform spacing between the rows and columns of conduits for below grade duct bank applications

Material: PVC

Features: Rebar holder slots accommodate a maximum rebar diameter of 5/8" for the 2" conduit size, and 7/8" for all other sizes. Spacers provide a 3" clearance from the trench base to the bottom of the first conduit.

Notes: Install spacers every 5 to 6 feet for proper and even support of the conduit assembly.



ITEM#	TRADE SIZE	INNER QTY	MSTR. QTY	ITEM#	TRADE SIZE	INNER QTY	MSTR. QTY
PVS-200200	2" x 2"	N/A	200	PVS-400300	4" x 3"	N/A	60
PVS-200300	2" x 3"	N/A	150	PVS-500300	5" x 3"	N/A	60
PVS-300300	3" x 3"	N/A	160	PVS-600300	6" x 3"	N/A	40
PVS-400200	4" x 2"	N/A	80				

PVC CLEANER

Used to clean and prep PVC pipe and fittings prior to cement application



ITEM#	TRADE SIZE	INNER QTY	MASTER QTY
P-7001	1/2 PINT	N/A	24
P-7002	PINT	N/A	12
P-7003	QUART	N/A	12

PVC SOLVENT CEMENT CLEAR - REGULAR BODY

To cement and form a waterproof seal at joints of PVC pipe



ITEM#	TRADE SIZE	INNER QTY	MASTER QTY
P-6001	1/2 PINT	N/A	24
P-6002	PINT	N/A	12
P-6003	QUART	N/A	12

44

conduit bodies



When running conduit, having inferior conduit bodies can grind a project to a halt. Breaking or coming loose due to poor fit can cost valuable time and labor. All of Madison's conduit bodies are made from high grade aluminum or malleable iron for Rigid conduit, and aluminum for EMT. Madison produces quality at an affordable price. Available in all conduit body types and with a wide range of conduit sizes we have exactly what you need to get the job done.



RIGID CONDUIT BODIES C-TYPE

Allows access for inspection, pulling and maintenance

Material: Aluminum

Certifications: UL Listed, CSA Listed

Features: Threaded body for Rigid/IMC conduit



STANDARD				W/COVER & GASKET			
ITEM#	TRADE SIZE	INNER QTY	MSTR. QTY	ITEM#	TRADE SIZE	INNER QTY	MSTR. QTY
LC-50	1/2"	10	100	LCLA-50	1/2"	10	100
LC-75	3/4"	10	50	LCLA-75	3/4"	10	50
LC-100	1"	5	25	LCLA-100	1"	5	25
LC-125	1-1/4"	2	10	LCLA-125	1-1/4"	2	10
LC-150	1-1/2"	2	10	LCLA-150	1-1/2"	2	10
LC-200	2"	1	5	LCLA-200	2"	1	5
LC-250	2-1/2"	N/A	1	LCLA-250	2-1/2"	N/A	1
LC-300	3"	N/A	1	LCLA-300	3"	N/A	1
LC-350	3-1/2"	N/A	1	LCLA-350	3-1/2"	N/A	1
LC-400	4"	N/A	1	LCLA-400	4"	N/A	1

RIGID CONDUIT BODIES LB-TYPE

Allows access for inspection, pulling and maintenance

Material: Aluminum

Certifications: UL Listed, CSA Listed

Features: Threaded body for Rigid/IMC conduit



STANDARD				W/COVER & GASKET			
ITEM#	TRADE SIZE	INNER QTY	MSTR. QTY	ITEM#	TRADE SIZE	INNER QTY	MSTR. QTY
LB-50	1/2"	10	100	LBLA-50	1/2"	10	100
LB-75	3/4"	10	50	LBLA-75	3/4"	10	50
LB-100	1"	5	25	LBLA-100	1"	5	25
LB-125	1-1/4"	2	10	LBLA-125	1-1/4"	2	10
LB-150	1-1/2"	2	10	LBLA-150	1-1/2"	2	10
LB-200	2"	1	5	LBLA-200	2"	1	5
LB-250	2-1/2"	N/A	1	LBLA-250	2-1/2"	N/A	1
LB-300	3"	N/A	1	LBLA-300	3"	N/A	1
LB-350	3-1/2"	N/A	1	LBLA-350	3-1/2"	N/A	1
LB-400	4"	N/A	1	LBLA-400	4"	N/A	1

RIGID CONDUIT BODIES LL-TYPE

Allows access for inspection, pulling and maintenance

Material: Aluminum

Certifications: UL Listed, CSA Listed

Features: Threaded body for Rigid/IMC conduit



STANDARD				W/COVER & GASKET			
ITEM#	TRADE SIZE	INNER QTY	MSTR. QTY	ITEM#	TRADE SIZE	INNER QTY	MSTR. QTY
LL-50	1/2"	10	100	LLLA-50	1/2"	10	100
LL-75	3/4"	10	50	LLLA-75	3/4"	10	50
LL-100	1"	5	25	LLLA-100	1"	5	25
LL-125	1-1/4"	2	10	LLLA-125	1-1/4"	2	10
LL-150	1-1/2"	2	10	LLLA-150	1-1/2"	2	10
LL-200	2"	1	5	LLLA-200	2"	1	5
LL-250	2-1/2"	N/A	1	LLLA-250	2-1/2"	N/A	1
LL-300	3"	N/A	1	LLLA-300	3"	N/A	1
LL-350	3-1/2"	N/A	1	LLLA-350	3-1/2"	N/A	1
LL-400	4"	N/A	1	LLLA-400	4"	N/A	1

RIGID CONDUIT BODIES LR-TYPE

Allows access for inspection, pulling and maintenance

Material: Aluminum

Certifications: UL Listed, CSA Listed

Features: Threaded body for Rigid/IMC conduit



STANDARD				W/COVER & GASKET			
ITEM#	TRADE SIZE	INNER QTY	MSTR. QTY	ITEM#	TRADE SIZE	INNER QTY	MSTR. QTY
LR-50	1/2"	10	100	LRLA-50	1/2"	10	100
LR-75	3/4"	10	50	LRLA-75	3/4"	10	50
LR-100	1"	5	25	LRLA-100	1"	5	25
LR-125	1-1/4"	2	10	LRLA-125	1-1/4"	2	10
LR-150	1-1/2"	2	10	LRLA-150	1-1/2"	2	10
LR-200	2"	1	5	LRLA-200	2"	1	5
LR-250	2-1/2"	N/A	1	LRLA-250	2-1/2"	N/A	1
LR-300	3"	N/A	1	LRLA-300	3"	N/A	1
LR-350	3-1/2"	N/A	1	LRLA-350	3-1/2"	N/A	1
LR-400	4"	N/A	1	LRLA-400	4"	N/A	1

RIGID CONDUIT BODIES T-TYPE

Allows access for inspection, pulling and maintenance



Material: Aluminum

Certifications: UL Listed, CSA Listed

Features: Threaded body for Rigid/IMC conduit



STANDARD				W/COVER & GASKET			
ITEM#	TRADE SIZE	INNER QTY	MSTR. QTY	ITEM#	TRADE SIZE	INNER QTY	MSTR. QTY
LT-50	1/2"	10	100	LTLA-50	1/2"	10	100
LT-75	3/4"	10	50	LTLA-75	3/4"	10	50
LT-100	1"	5	25	LTLA-100	1"	5	25
LT-125	1-1/4"	2	10	LTLA-125	1-1/4"	2	10
LT-150	1-1/2"	2	10	LTLA-150	1-1/2"	2	10
LT-200	2"	N/A	2	LTLA-200	2"	N/A	2
LT-250	2-1/2"	N/A	1	LTLA-250	2-1/2"	N/A	1
LT-300	3"	N/A	1	LTLA-300	3"	N/A	1
LT-350	3-1/2"	N/A	1	LTLA-350	3-1/2"	N/A	1
LT-400	4"	N/A	1	LTLA-400	4"	N/A	1

RIGID CONDUIT BODIES C-TYPE - MALLEABLE

Allows access for inspection, pulling and maintenance



Material: Malleable Iron

Certifications: UL Listed, CSA Listed, NEMA FB-1

Features: Threaded body for Rigid/IMC conduit



ITEM#	TRADE SIZE	INNER QTY	MSTR. QTY	ITEM#	TRADE SIZE	INNER QTY	MSTR. QTY
LCM-50	1/2"	N/A	10	LCM-200	2"	N/A	5
LCM-75	3/4"	N/A	10	LCM-250	2-1/2"	N/A	1
LCM-100	1"	N/A	5	LCM-300	3"	N/A	1
LCM-125	1-1/4"	N/A	5	LCM-350	3-1/2"	N/A	1
LCM-150	1-1/2"	N/A	5	LCM-400	4"	N/A	1

RIGID CONDUIT BODIES LB-TYPE - MALLEABLE

Allows access for inspection, pulling and maintenance



Material: Malleable Iron

Certifications: UL Listed, CSA Listed

Features: Threaded body for Rigid/IMC conduit



ITEM#	TRADE SIZE	INNER QTY	MSTR. QTY	ITEM#	TRADE SIZE	INNER QTY	MSTR. QTY
LBM-50	1/2"	N/A	10	LBM-200	2"	N/A	5
LBM-75	3/4"	N/A	10	LBM-250	2-1/2"	N/A	1
LBM-100	1"	N/A	5	LBM-300	3"	N/A	1
LBM-125	1-1/4"	N/A	5	LBM-350	3-1/2"	N/A	1
LBM-150	1-1/2"	N/A	5	LBM-400	4"	N/A	1

RIGID CONDUIT BODIES LL-TYPE - MALLEABLE

Allows access for inspection, pulling and maintenance



Material: Malleable Iron

Certifications: UL Listed, CSA Listed, NEMA FB-1

Features: Threaded body for Rigid/IMC conduit



ITEM#	TRADE SIZE	INNER QTY	MSTR. QTY	ITEM#	TRADE SIZE	INNER QTY	MSTR. QTY
LLM-50	1/2"	N/A	10	LLM-200	2"	N/A	5
LLM-75	3/4"	N/A	10	LLM-250	2-1/2"	N/A	1
LLM-100	1"	N/A	5	LLM-300	3"	N/A	1
LLM-125	1-1/4"	N/A	5	LLM-350	3-1/2"	N/A	1
LLM-150	1-1/2"	N/A	5	LLM-400	4"	N/A	1

RIGID CONDUIT BODIES LR-TYPE - MALLEABLE

Allows access for inspection, pulling and maintenance



Material: Malleable Iron

Certifications: UL Listed, CSA Listed, NEMA FB-1

Features: Threaded body for Rigid/IMC conduit



ITEM#	TRADE SIZE	INNER QTY	MSTR. QTY	ITEM#	TRADE SIZE	INNER QTY	MSTR. QTY
LRM-50	1/2"	N/A	10	LRM-200	2"	N/A	5
LRM-75	3/4"	N/A	10	LRM-250	2-1/2"	N/A	1
LRM-100	1"	N/A	5	LRM-300	3"	N/A	1
LRM-125	1-1/4"	N/A	5	LRM-350	3-1/2"	N/A	1
LRM-150	1-1/2"	N/A	5	LRM-400	4"	N/A	1

RIGID CONDUIT BODIES T-TYPE - MALLEABLE

Allows access for inspection, pulling and maintenance



Material: Malleable Iron

Certifications: UL Listed, CSA Listed, NEMA FB-1

Features: Threaded body for Rigid/IMC conduit



ITEM#	TRADE SIZE	INNER QTY	MSTR. QTY	ITEM#	TRADE SIZE	INNER QTY	MSTR. QTY
LTM-50	1/2"	N/A	10	LTM-200	2"	N/A	5
LTM-75	3/4"	N/A	10	LTM-250	2-1/2"	N/A	1
LTM-100	1"	N/A	5	LTM-300	3"	N/A	1
LTM-125	1-1/4"	N/A	5	LTM-350	3-1/2"	N/A	1
LTM-150	1-1/2"	N/A	5	LTM-400	4"	N/A	1

RIGID CONDUIT BODIES TB-TYPE - MALLEABLE

Allows access for inspection, pulling and maintenance

Material: Malleable Iron

Certifications: cULus Listed, NEMA FB-1

Features: Threaded body for Rigid/IMC conduit



ITEM#	TRADE SIZE	INNER QTY	MSTR. QTY	ITEM#	TRADE SIZE	INNER QTY	MSTR. QTY
LTBM-50	1/2"	N/A	10	LTBM-125	1-1/4"	N/A	5
LTBM-75	3/4"	N/A	10	LTBM-150	1-1/2"	N/A	5
LTBM-100	1"	N/A	5	LTBM-200	2"	N/A	5

EMT SET SCREW CONDUIT BODIES LR-TYPE

Allows access for inspection, pulling and maintenance

Material: Aluminum

Certifications: UL Listed, CSA Listed

Features: Threadless body with set screws for EMT conduit



ITEM#	TRADE SIZE	INNER QTY	MSTR. QTY	ITEM#	TRADE SIZE	INNER QTY	MSTR. QTY
LRE-50	1/2"	10	100	LRE-125	1-1/4"	2	10
LRE-75	3/4"	10	50	LRE-150	1-1/2"	2	10
LRE-100	1"	5	25	LRE-200	2"	1	5

EMT SET SCREW CONDUIT BODIES LC-TYPE

Allows access for inspection, pulling and maintenance

Material: Aluminum

Certifications: UL Listed, CSA Listed

Features: Threadless body with set screws for EMT conduit



ITEM#	TRADE SIZE	INNER QTY	MSTR. QTY	ITEM#	TRADE SIZE	INNER QTY	MSTR. QTY
LCE-50	1/2"	10	100	LCE-125	1-1/4"	2	10
LCE-75	3/4"	10	50	LCE-150	1-1/2"	2	10
LCE-100	1"	5	25	LCE-200	2"	1	5

EMT SET SCREW CONDUIT BODIES T-TYPE

Allows access for inspection, pulling and maintenance

Material: Aluminum

Certifications: UL Listed, CSA Listed

Features: Threadless body with set screws for EMT conduit



ITEM#	TRADE SIZE	INNER QTY	MSTR. QTY	ITEM#	TRADE SIZE	INNER QTY	MSTR. QTY
LTE-50	1/2"	10	100	LTE-125	1-1/4"	2	10
LTE-75	3/4"	10	50	LTE-150	1-1/2"	2	10
LTE-100	1"	5	25	LTE-200	2"	0	2

EMT SET SCREW CONDUIT BODIES LB-TYPE

Allows access for inspection, pulling and maintenance

Material: Aluminum

Certifications: UL Listed, CSA Listed

Features: Threadless body with set screws for EMT conduit



ITEM#	TRADE SIZE	INNER QTY	MSTR. QTY	ITEM#	TRADE SIZE	INNER QTY	MSTR. QTY
LBE-50	1/2"	10	100	LBE-125	1-1/4"	2	10
LBE-75	3/4"	10	50	LBE-150	1-1/2"	2	10
LBE-100	1"	5	25	LBE-200	2"	1	5

COMBINATION CONDUIT BODIES C-TYPE

Allows access for inspection, pulling and maintenance

Material: Aluminum

Certifications: UL Listed, CSA Listed

Features: Threaded body for Rigid/IMC conduit, and set screws for EMT conduit



STANDARD				W/COVER & GASKET			
ITEM#	TRADE SIZE	INNER QTY	MSTR. QTY	ITEM#	TRADE SIZE	INNER QTY	MSTR. QTY
LC-50-CB	1/2"	10	100	LCLA-50-CB	1/2"	10	100
LC-75-CB	3/4"	10	50	LCLA-75-CB	3/4"	10	50
LC-100-CB	1"	5	25	LCLA-100-CB	1"	5	25
LC-125-CB	1-1/4"	2	10	LCLA-125-CB	1-1/4"	2	10
LC-150-CB	1-1/2"	2	10	LCLA-150-CB	1-1/2"	2	10
LC-200-CB	2"	1	5	LCLA-200-CB	2"	1	5

EMT SET SCREW CONDUIT BODIES LL-TYPE

Allows access for inspection, pulling and maintenance

Material: Aluminum

Certifications: UL Listed, CSA Listed



ITEM#	TRADE SIZE	INNER QTY	MSTR. QTY	ITEM#	TRADE SIZE	INNER QTY	MSTR. QTY
LLE-50	1/2"	10	100	LLE-125	1-1/4"	2	10
LLE-75	3/4"	10	50	LLE-150	1-1/2"	2	10
LLE-100	1"	5	25	LLE-200	2"	1	5

COMBINATION CONDUIT BODIES LB-TYPE

Allows access for inspection, pulling and maintenance



Material: Aluminum

Certifications: UL Listed & CSA Listed (Standard)
cULus Listed (w/Cover & Gasket)

Features: Threaded body for Rigid/IMC conduit, and set screws for EMT conduit



STANDARD				W/COVER & GASKET			
ITEM#	TRADE SIZE	INNER QTY	MSTR. QTY	ITEM#	TRADE SIZE	INNER QTY	MSTR. QTY
LB-50-CB	1/2"	10	100	LBLA-50-CB	1/2"	10	100
LB-75-CB	3/4"	10	50	LBLA-75-CB	3/4"	10	50
LB-100-CB	1"	5	25	LBLA-100-CB	1"	5	25
LB-125-CB	1-1/4"	2	10	LBLA-125-CB	1-1/4"	2	10
LB-150-CB	1-1/2"	2	10	LBLA-150-CB	1-1/2"	2	10
LB-200-CB	2"	1	5	LBLA-200-CB	2"	1	5

COMBINATION CONDUIT BODIES LL-TYPE

Allows access for inspection, pulling and maintenance



Material: Aluminum

Certifications: UL Listed & CSA Listed (Standard)
cULus Listed (w/Cover & Gasket)

Features: Threaded body for Rigid/IMC conduit, and set screws for EMT conduit



STANDARD				W/COVER & GASKET			
ITEM#	TRADE SIZE	INNER QTY	MSTR. QTY	ITEM#	TRADE SIZE	INNER QTY	MSTR. QTY
LL-50-CB	1/2"	10	100	LLLA-50-CB	1/2"	10	100
LL-75-CB	3/4"	10	50	LLLA-75-CB	3/4"	10	50
LL-100-CB	1"	5	25	LLLA-100-CB	1"	5	25
LL-125-CB	1-1/4"	2	10	LLLA-125-CB	1-1/4"	2	10
LL-150-CB	1-1/2"	2	10	LLLA-150-CB	1-1/2"	2	10
LL-200-CB	2"	1	5	LLLA-200-CB	2"	1	5

COMBINATION CONDUIT BODIES LR-TYPE

Allows access for inspection, pulling and maintenance



Material: Aluminum

Certifications: UL Listed & CSA Listed (Standard)
cULus Listed (w/Cover & Gasket)

Features: Threaded body for Rigid/IMC conduit, and set screws for EMT conduit



STANDARD				W/COVER & GASKET			
ITEM#	TRADE SIZE	INNER QTY	MSTR. QTY	ITEM#	TRADE SIZE	INNER QTY	MSTR. QTY
LR-50-CB	1/2"	10	100	LRLA-50-CB	1/2"	10	100
LR-75-CB	3/4"	10	50	LRLA-75-CB	3/4"	10	50
LR-100-CB	1"	5	25	LRLA-100-CB	1"	5	25
LR-125-CB	1-1/4"	2	10	LRLA-125-CB	1-1/4"	2	10
LR-150-CB	1-1/2"	2	10	LRLA-150-CB	1-1/2"	2	10
LR-200-CB	2"	1	5	LRLA-200-CB	2"	1	5

COMBINATION CONDUIT BODIES T-TYPE

Allows access for inspection, pulling and maintenance



Material: Aluminum

Certifications: UL Listed & CSA Listed (Standard)
cULus Listed (w/Cover & Gasket)

Features: Threaded body for Rigid/IMC conduit, and set screws for EMT conduit



STANDARD				W/COVER & GASKET			
ITEM#	TRADE SIZE	INNER QTY	MSTR. QTY	ITEM#	TRADE SIZE	INNER QTY	MSTR. QTY
LT-50-CB	1/2"	10	100	LTLA-50-CB	1/2"	10	100
LT-75-CB	3/4"	10	50	LTLA-75-CB	3/4"	10	50
LT-100-CB	1"	5	25	LTLA-100-CB	1"	5	25
LT-125-CB	1-1/4"	2	10	LTLA-125-CB	1-1/4"	2	10
LT-150-CB	1-1/2"	2	10	LTLA-150-CB	1-1/2"	2	10
LT-200-CB	2"	1	5	LTLA-200-CB	2"	1	5

PVC CONDUIT BODIES C-TYPE

Allows access for inspection, pulling and maintenance



Material: PVC

Certifications: UL Listed for wet location and concrete-tight, CSA Listed

Features: Cover, gasket and screws included
Notes: Schedule 40



ITEM#	TRADE SIZE	INNER QTY	MSTR. QTY	ITEM#	TRADE SIZE	INNER QTY	MSTR. QTY
PCLA-50	1/2"	N/A	30	PCLA-200	2"	N/A	15
PCLA-75	3/4"	N/A	20	PCLA-250	2-1/2"	N/A	4
PCLA-100	1"	N/A	15	PCLA-300	3"	N/A	4
PCLA-125	1-1/4"	N/A	15	PCLA-350	3-1/2"	N/A	4
PCLA-150	1-1/2"	N/A	10	PCLA-400	4"	N/A	4

PVC CONDUIT BODIES E-TYPE

Allows access for inspection, pulling and maintenance



Material: PVC

Certifications: UL Listed for wet location and concrete-tight, CSA Listed

Features: Cover, gasket and screws included

Notes: Schedule 40



ITEM#	TRADE SIZE	INNER QTY	MSTR. QTY	ITEM#	TRADE SIZE	INNER QTY	MSTR. QTY
PELA-50	1/2"	N/A	30	PELA-200	2"	N/A	15
PELA-75	3/4"	N/A	20	PELA-250	2-1/2"	N/A	4
PELA-100	1"	N/A	15	PELA-300	3"	N/A	4
PELA-125	1-1/4"	N/A	20	PELA-350	3-1/2"	N/A	4
PELA-150	1-1/2"	N/A	10	PELA-400	4"	N/A	4

PVC CONDUIT BODIES LR-TYPE

Allows access for inspection, pulling and maintenance



Material: PVC

Certifications: UL Listed for wet location and concrete-tight, CSA Listed

Features: Cover, gasket and screws included

Notes: Schedule 40



ITEM#	TRADE SIZE	INNER QTY	MSTR. QTY	ITEM#	TRADE SIZE	INNER QTY	MSTR. QTY
PLRLA-50	1/2"	N/A	25	PLRLA-200	2"	N/A	10
PLRLA-75	3/4"	N/A	20	PLRLA-250	2-1/2"	N/A	4
PLRLA-100	1"	N/A	15	PLRLA-300	3"	N/A	4
PLRLA-125	1-1/4"	N/A	10	PLRLA-350	3-1/2"	N/A	5
PLRLA-150	1-1/2"	N/A	10	PLRLA-400	4"	N/A	5

PVC CONDUIT BODIES LB-TYPE

Allows access for inspection, pulling and maintenance



Material: PVC

Certifications: UL Listed for wet location and concrete-tight, CSA Listed

Features: Cover, gasket and screws included

Notes: Schedule 40



ITEM#	TRADE SIZE	INNER QTY	MSTR. QTY	ITEM#	TRADE SIZE	INNER QTY	MSTR. QTY
PLBLA-50	1/2"	N/A	25	PLBLA-200	2"	N/A	10
PLBLA-75	3/4"	N/A	15	PLBLA-250	2-1/2"	N/A	4
PLBLA-100	1"	N/A	10	PLBLA-300	3"	N/A	4
PLBLA-125	1-1/4"	N/A	10	PLBLA-350	3-1/2"	N/A	4
PLBLA-150	1-1/2"	N/A	10	PLBLA-400	4"	N/A	4

PVC CONDUIT BODIES T-TYPE

Allows access for inspection, pulling and maintenance



Material: PVC

Certifications: UL Listed for wet location and concrete-tight, CSA Listed

Features: Cover, gasket and screws included

Notes: Schedule 40



ITEM#	TRADE SIZE	INNER QTY	MSTR. QTY	ITEM#	TRADE SIZE	INNER QTY	MSTR. QTY
PTLA-50	1/2"	N/A	25	PTLA-200	2"	N/A	10
PTLA-75	3/4"	N/A	10	PTLA-250	2-1/2"	N/A	4
PTLA-100	1"	N/A	10	PTLA-300	3"	N/A	4
PTLA-125	1-1/4"	N/A	15	PTLA-350	3-1/2"	N/A	4
PTLA-150	1-1/2"	N/A	10	PTLA-400	4"	N/A	4

PVC CONDUIT BODIES LL-TYPE

Allows access for inspection, pulling and maintenance



Material: PVC

Certifications: UL Listed for wet location and concrete-tight, CSA Listed

Features: Cover, gasket and screws included

Notes: Schedule 40



ITEM#	TRADE SIZE	INNER QTY	MSTR. QTY	ITEM#	TRADE SIZE	INNER QTY	MSTR. QTY
PLLLA-50	1/2"	N/A	25	PLLLA-200	2"	N/A	10
PLLLA-75	3/4"	N/A	20	PLLLA-250	2-1/2"	N/A	4
PLLLA-100	1"	N/A	15	PLLLA-300	3"	N/A	4
PLLLA-125	1-1/4"	N/A	10	PLLLA-350	3-1/2"	N/A	5
PLLLA-150	1-1/2"	N/A	10	PLLLA-400	4"	N/A	5

SERVICE ENTRANCE BODIES

Allows access for inspection, pulling and maintenance



Material: Cast Aluminum

Certifications: UL Listed, CSA Listed

Features: Flush mount to structure

Notes: XL suffix for extra long



ITEM#	TRADE SIZE	INNER QTY	MSTR. QTY	ITEM#	TRADE SIZE	INNER QTY	MSTR. QTY
L-900	1/2"	10	50	L-904	1-1/2"	1	5
L-901	3/4"	10	50	L-905	2"	1	5
L-902	1"	5	25	L-903-XL	1-1/4"	2	10
L-903	1-1/4"	2	10	L-905-XL	2"	1	5

CONDUIT BODY COVERS STEEL

Encloses conduit bodies



Material: Steel

Certifications: UL Listed (All), NEMA FB-1 (Domed only)

Notes: Screws included (except with LS-250)



STANDARD				DOMED			
ITEM#	TRADE SIZE	INNER QTY	MSTR. QTY	ITEM#	TRADE SIZE	INNER QTY	MSTR. QTY
LS-50	1/2"	N/A	50	LS-50-D	1/2"	N/A	50
LS-75	3/4"	N/A	50	LS-75-D	3/4"	N/A	50
LS-100	1"	N/A	50	LS-100-D	1"	N/A	50
LS-125	1-1/4"-1-1/2"	N/A	50	LS-125-D	1-1/4"-1-1/2"	N/A	50
LS-200	2"	N/A	25	LS-200-D	2"	N/A	25
LS-250	2-1/2"	N/A	25	LS-250-D	2-1/2"-3"	N/A	10
				LS-350-D	3-1/2"-4"	N/A	5

CONDUIT BODY COVERS ALUMINUM

Encloses conduit bodies



Material: Aluminum

Certifications: UL Listed

Notes: Screws included



ITEM#	TRADE SIZE	INNER QTY	MSTR. QTY	ITEM#	TRADE SIZE	INNER QTY	MSTR. QTY
LA-50	1/2"	N/A	50	LA-200	2"	N/A	25
LA-75	3/4"	N/A	50	LA-250	2-1/2"-3"	N/A	10
LA-100	1"	N/A	50	LA-350	3-1/2"-4"	N/A	5
LA-125	1-1/4"-1-1/2"	N/A	50				

CONDUIT BODY COVERS MALLEABLE

Encloses malleable iron conduit bodies



Material: Malleable Iron

Certifications: cULus Listed,

Federal Spec. W-C-586D, NEMA: FB-1

Notes: Stainless steel captive crews included.
2-1/2" - 4" with raised dome for additional wiring room.



ITEM#	TRADE SIZE	INNER QTY	MASTER QTY
LM-50	1/2"	N/A	50
LM-75	3/4"	N/A	50
LM-100	1"	N/A	50
LM-125150	1-1/4"-1-1/2"	N/A	10
LM-200	2"	N/A	25
LM-250300	2-1/2"-3"	N/A	5
LM-350400	3-1/2"-4"	N/A	5

FIBER GASKETS

Provides dust-tight seal between conduit body and cover



Material: Fiber

ITEM#	TRADE SIZE	INNER QTY	MSTR. QTY	ITEM#	TRADE SIZE	INNER QTY	MSTR. QTY
LF-50	1/2"	100	1000	LF-200	2"	25	125
LF-75	3/4"	100	1000	LF-250	2-1/2"-3"	10	50
LF-100	1"	50	500	LF-350	3-1/2"-4"	N/A	10
LF-125	1-1/4"-1-1/2"	25	125				

NEOPRENE GASKETS

Provides dust and rain-tight seal between conduit body and cover



Material: Neoprene Rubber

ITEM#	TRADE SIZE	INNER QTY	MSTR. QTY	ITEM#	TRADE SIZE	INNER QTY	MSTR. QTY
LFN-50	1/2"	100	1000	LFN-200	2"	25	125
LFN-75	3/4"	100	1000	LFN-250	2-1/2"-3"	10	50
LFN-100	1"	50	500	LFN-350	3-1/2"-4"	N/A	10
LFN-125	1-1/4"-1-1/2"	50	500				

ME EXCLUSIVE SMART LB CONDUIT BODIES

For ease of installation of Optical Fiber Cable



Material: Die Cast Aluminum or Molded PVC

Certifications: CSA US Listed

Features: For use with EMT, IMC, Rigid conduit or LT Flexible conduit & fittings. Suitable for indoor/outdoor (OSP) & plenum use. Built in radius helps prevent cables from getting damaged. Includes gasketed cover for wet locations. Meets minum bend radius of ANSI/TIA/EIA 568 & NECA/FOA. Recommended by BICSI TDMM 13th for communication cable.



DIE CAST ALUMINUM				PVC			
ITEM#	TRADE SIZE	INNER QTY	MSTR. QTY	ITEM#	TRADE SIZE	INNER QTY	MSTR. QTY
KBLB120	1-1/4"	N/A	20	KBLB121	1-1/4"	N/A	20
KBLB250	2-1/2"	N/A	4	KBLB251	2-1/2"	N/A	4
KBLB400	4"	N/A	2	KBLB401	4"	N/A	2

ME EXCLUSIVE EZLB SERVICE ENTRANCE CONDUIT BODY

For ease of Service Entrance wire



Material: Molded PVC

Certifications: cULus Listed

Features: Patented 3 Piece design allows plenty of room to maneuver wire into place. Split body design eliminates pinch points. Design allows easy installation and eliminates wire damage. Includes 2" collar to connect to PVC conduit. Includes gasket for wet locations.



ITEM#	TRADE SIZE	INNER QTY	MASTER QTY
EZLB200	2"	N/A	2

FORM 7 RIGID CONDUIT BODIES C-TYPE THREADED

Provides access to conductors for pulling, splicing and maintenance.

Material: Gray Iron, zinc plated w/aluminum enamel paint

Certifications: cULus Listed, Federal Spec. W-C-586D, NEMA: FB-1

Features: Tapered threaded hubs - NPT. Suitable for use in concrete.



ITEM#	TRADE SIZE	INNER QTY	MASTER QTY
M7C17	1/2"	N/A	5
M7C27	3/4"	N/A	5
M7C37	1"	N/A	5
M7C47	1 1/4"	N/A	2
M7C57	1 1/2"	N/A	2
M7C67	2"	N/A	2
M7C77	2 1/2"	N/A	1
M7C87	3"	N/A	1

FORM 7 RIGID CONDUIT BODIES LB-TYPE THREADED

Provides access to conductors for pulling, splicing and maintenance.

Material: Gray Iron, zinc plated w/aluminum enamel paint

Certifications: cULus Listed, Federal Spec. W-C-586D, NEMA: FB-1

Features: Tapered threaded hubs - NPT. Suitable for use in concrete.



ITEM#	TRADE SIZE	INNER QTY	MASTER QTY
M7LB17	1/2"	N/A	5
M7LB27	3/4"	N/A	5
M7LB37	1"	N/A	5
M7LB47	1 1/4"	N/A	2
M7LB57	1 1/2"	N/A	2
M7LB67	2"	N/A	2
M7LB77	2 1/2"	N/A	1
M7LB87	3"	N/A	1
M7LB97	3 1/2"	N/A	1
M7LB107	4"	N/A	1

FORM 7 RIGID CONDUIT BODIES LL-TYPE THREADED

Provides access to conductors for pulling, splicing and maintenance.

Material: Gray Iron, zinc plated w/aluminum enamel paint

Certifications: cULus Listed, Federal Spec. W-C-586D, NEMA: FB-1

Features: Tapered threaded hubs - NPT. Suitable for use in concrete.



ITEM#	TRADE SIZE	INNER QTY	MASTER QTY
M7LL17	1/2"	N/A	5
M7LL27	3/4"	N/A	5
M7LL37	1"	N/A	5
M7LL47	1 1/4"	N/A	2
M7LL57	1 1/2"	N/A	2
M7LL67	2"	N/A	2

FORM 7 RIGID CONDUIT BODIES LR-TYPE THREADED

Provides access to conductors for pulling, splicing and maintenance.

Material: Gray Iron, zinc plated w/aluminum enamel paint

Certifications: cULus Listed, Federal Spec. W-C-586D, NEMA: FB-1

Features: Tapered threaded hubs - NPT. Suitable for use in concrete.



ITEM#	TRADE SIZE	INNER QTY	MASTER QTY
M7LR17	1/2"	N/A	5
M7LR27	3/4"	N/A	5
M7LR37	1"	N/A	5
M7LR47	1 1/4"	N/A	2
M7LR57	1 1/2"	N/A	2
M7LR67	2"	N/A	2

FORM 7 RIGID CONDUIT BODIES T-TYPE THREADED

Provides access to conductors for pulling, splicing and maintenance.

Material: Gray Iron, zinc plated w/aluminum enamel paint

Certifications: cULus Listed, Federal Spec. W-C-586D, NEMA: FB-1

Features: Tapered threaded hubs - NPT. Suitable for use in concrete.



ITEM#	TRADE SIZE	INNER QTY	MASTER QTY
M7T17	1/2"	N/A	5
M7T27	3/4"	N/A	5
M7T37	1"	N/A	2
M7T47	1 1/4"	N/A	2
M7T57	1 1/2"	N/A	2
M7T67	2"	N/A	2

CONDUIT BODIES

FORM 7 CAST IRON CONDUIT BODY COVER & GASKETS

Covers conduit body opening.

Material: Gray iron, Neoprene rubber

Certifications: cULus Listed,
Federal Spec. W-C-586D, NEMA: FB-1

Features: Raised dome for additional wiring room.
Stainless steel captive crews included.



ITEM#	TRADE SIZE	INNER QTY	MASTER QTY
M7170F-CG	1/2"	N/A	20
M7270F-CG	3/4"	N/A	20
M7370F-CG	1"	N/A	10
M7470F-CG	1 1/4"	N/A	5
M7570F-CG	1 1/2"	N/A	5
M7670F-CG	2"	N/A	5
M7870F-CG	2 1/2" - 3"	N/A	5
M7970F-CG	3 1/2" - 4"	N/A	5

FORM 7 STEEL CONDUIT BODY COVER & GASKETS

Covers conduit body opening.

Material: Steel, Neoprene rubber

Certifications: cULus Listed,
Federal Spec. W-C-586D, NEMA: FB-1

Features: Raised dome for additional wiring room.
Stainless steel captive crews included.



ITEM#	TRADE SIZE	INNER QTY	MASTER QTY
M7170-CG	1/2"	N/A	25
M7270-CG	3/4"	N/A	25
M7370-CG	1"	N/A	20
M7470-CG	1 1/4"	N/A	10
M7570-CG	1 1/2"	N/A	10
M7670-CG	2"	N/A	10
M7870-CG	2 1/2" - 3"	N/A	5
M7970-CG	3 1/2" - 4"	N/A	5

SEE PG 50

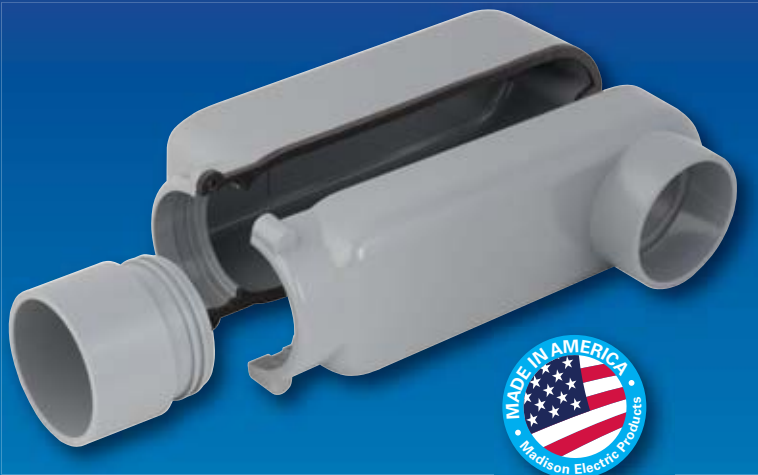

EZLB

EZ as 1-2-3!

Madison's EZLB provides the most efficient method of installing large service entrance wire through a right angle opening. No more struggling to force the wire into a tight connection. Our patented 3-piece design allows the installer plenty of room to maneuver the wire into place. Splitting the EZLB in half has eliminated the pinch points that has caused electricians problems for decades. The EZLB is a one man installation saving time, money, and eliminating wire damage.

- Ideal for service entrance
- 3-piece design for easy installation
- Includes gasket for wet locations

The EZLB installs in just three simple steps:

1. Install the collar fitting onto 2" PVC pipe.
2. Bend wire at 90 degrees and install into the back half of the EZLB.
3. Finish by installing the front cover.

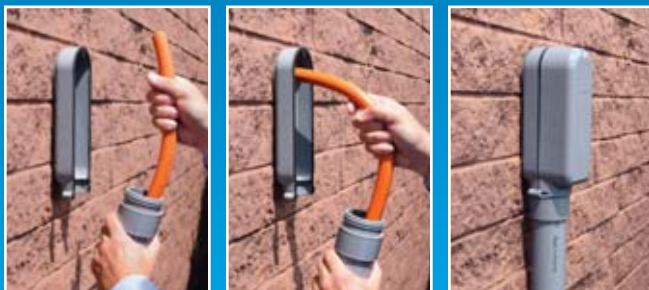



Madison Electric's nipples, elbows and couplings line is an extensive compilation of quality products. Just take a look to see for yourself. All of our UL listed nipples, elbows and couplings meet exacting standards rarely seen in the industry. We give you peace of mind that when you purchase from Madison, you are getting exactly what you need.

nipples, elbows & couplings

RIGID CONDUIT NIPPLES

Extends a conduit system or connects two steel boxes or other metal enclosures

Material: Galvanized Steel

Certifications: cULus Listed

Features: Threaded on both ends. Available in trade sizes from 1/2" through 6". Lengths range from close to 12"

Notes: **Bolded items are special order.**

Custom lengths longer than 12" available upon request.



ITEM#	TRADE SIZE	MSTR. QTY	ITEM#	INNER QTY	MSTR. QTY
N-50-CL	1/2" x CL	25	N-100350	1" x 3-1/2"	25
N-50150	1/2" x 1-1/2"	25	N-100400	1" x 4"	25
N-50200	1/2" x 2"	25	N-100500	1" x 5"	25
N-50250	1/2" x 2-1/2"	25	N-100600	1" x 6"	25
N-50300	1/2" x 3"	25	N-100700	1" x 7"	25
N-50350	1/2" x 3-1/2"	25	N-100800	1" x 8"	25
N-50400	1/2" x 4"	25	N-1001000	1" x 10"	25
N-50500	1/2" x 5"	25	N-1001200	1" x 12"	10
N-50600	1/2" x 6"	25	N-125-CL	1-1/4" x CL	25
N-50700	1/2" x 7"	25	N-125200	1-1/4" x 2"	25
N-50800	1/2" x 8"	25	N-125250	1-1/4" x 2-1/2"	25
N-501000	1/2" x 10"	25	N-125300	1-1/4" x 3"	25
N-501200	1/2" x 12"	25	N-125350	1-1/4" x 3-1/2"	25
N-75-CL	3/4" x CL	25	N-125400	1-1/4" x 4"	25
N-75150	3/4" x 1-1/2"	25	N-125500	1-1/4" x 5"	25
N-75200	3/4" x 2"	25	N-125600	1-1/4" x 6"	25
N-75250	3/4" x 2-1/2"	25	N-125800	1-1/4" x 8"	25
N-75300	3/4" x 3"	25	N-1251000	1-1/4" x 10"	25
N-75350	3/4" x 3-1/2"	25	N-1251200	1-1/4" x 12"	10
N-75400	3/4" x 4"	25	N-150-CL	1-1/2" x CL	25
N-75500	3/4" x 5"	25	N-150200	1-1/2" x 2"	25
N-75600	3/4" x 6"	25	N-150250	1-1/2" x 2-1/2"	25
N-75700	3/4" x 7"	25	N-150300	1-1/2" x 3"	25
N-75800	3/4" x 8"	25	N-150350	1-1/2" x 3-1/2"	25
N-751000	3/4" x 10"	25	N-150400	1-1/2" x 4"	25
N-751200	3/4" x 12"	25	N-150500	1-1/2" x 5"	25
N-100-CL	1" x CL	25	N-150600	1-1/2" x 6"	25
N-100200	1" x 2"	25	N-150700	1-1/2" x 7"	25
N-100250	1" x 2-1/2"	25	N-150800	1-1/2" x 8"	25
N-100300	1" x 3"	25	N-1501000	1-1/2" x 10"	25

ITEM#	TRADE SIZE	MSTR. QTY	ITEM#	INNER QTY	MSTR. QTY
N-1501200	1-1/2" x 12"	10	N-3001200	3" x 12"	5
N-200-CL	2" x CL	25	N-350-CL	3-1/2" x CL	10
N-200250	2" x 2-1/2"	25	N-350400	3-1/2" x 4"	6
N-200300	2" x 3"	25	N-350500	3-1/2" x 5"	6
N-200350	2" x 3-1/2"	25	N-350600	3-1/2" x 6"	5
N-200400	2" x 4"	25	N-350800	3-1/2" x 8"	3
N-200500	2" x 5"	25	N-3501000	3-1/2" x 10"	3
N-200600	2" x 6"	25	N-3501200	3-1/2" x 12"	3
N-200700	2" x 7"	12	N-400-CL	4" x CL	10
N-200800	2" x 8"	12	N-400400	4" x 4"	6
N-2001000	2" x 10"	10	N-400500	4" x 5"	5
N-2001200	2" x 12"	10	N-400600	4" x 6"	5
N-250-CL	2-1/2" x CL	10	N-400700	4" x 7"	1
N-250300	2-1/2" x 3"	10	N-400800	4" x 8"	3
N-250350	2-1/2" x 3-1/2"	10	N-4001000	4" x 10"	3
N-250400	2-1/2" x 4"	10	N-4001200	4" x 12"	3
N-250500	2-1/2" x 5"	10	N-500-CL	5" x CL	1
N-250600	2-1/2" x 6"	10	N-500500	5" x 5"	1
N-250700	2-1/2" x 7"	1	N-500600	5" x 6"	1
N-250800	2-1/2" x 8"	10	N-500800	5" x 8"	1
N-2501000	2-1/2" x 10"	5	N-5001000	5" x 10"	1
N-2501200	2-1/2" x 12"	5	N-5001200	5" x 12"	1
N-300-CL	3" x CL	10	N-600-CL	6" x CL	1
N-300300	3" x 3"	10	N-600500	6" x 5"	1
N-300350	3" x 3-1/2"	10	N-600600	6" x 6"	1
N-300400	3" x 4"	10	N-600700	6" x 7"	1
N-300500	3" x 5"	10	N-600800	6" x 8"	1
N-300600	3" x 6"	10	N-6001000	6" x 10"	1
N-300800	3" x 8"	5	N-6001200	6" x 12"	1
N-3001000	3" x 10"	5			

RIGID CONDUIT ELBOWS

Provides a change in direction in a conduit run



Material: Galvanized Steel

Certifications: cULus Listed

Features: Threaded on both ends

Notes: **Bolded items are special order.**

Items sized 2-1/2" and larger ship in palletized cartons or bulk with threaded protectors on both ends.



90° ANGLE

ITEM#	TRADE SIZE	RADIUS MIN.	LENGTH OF STRAIGHT MIN.	OFFSET MIN.	MASTER QTY
ELR-5090	1/2"	4"	1-1/2"	5-1/2"	50
ELR-7590	3/4"	4-1/2"	1-1/2"	6"	50
ELR-10090	1"	5-3/4"	1-7/8"	7-5/8"	25
ELR-12590	1-1/4"	7-1/4"	2"	9-1/4"	20
ELR-15090	1-1/2"	8-1/4"	2"	10-1/4"	15
ELR-20090	2"	9-1/2"	2"	11-1/2"	10
ELR-25090	2-1/2"	10-1/2"	3"	13-1/2"	1
ELR-30090	3"	13"	3-1/8"	16-1/8"	1
ELR-35090	3-1/2"	15"	3-1/4"	18-1/4"	1
ELR-40090	4"	16"	3-3/8"	19-3/8"	1
ELR-50090C	5"	24"	3-5/8"	27-5/8"	1
ELR-60090C	6"	30"	3-3/4"	33-3/4"	1

45° ANGLE

ITEM#	TRADE SIZE	RADIUS MIN.	LENGTH OF STRAIGHT MIN.	OFFSET MIN.	MASTER QTY
ELR-5045	1/2"	4"	1-1/2"	5-3/8"	50
ELR-7545	3/4"	4-1/2"	1-1/2"	5-3/4"	50
ELR-10045	1"	5-3/4"	1-7/8"	7-1/4"	25
ELR-12545	1-1/4"	7-1/4"	2"	8-1/2"	20
ELR-15045	1-1/2"	8-1/4"	2"	9-1/4"	15
ELR-20045	2"	9-1/2"	2"	10-1/8"	10
ELR-25045	2-1/2"	10-1/2"	3"	12-1/2"	1
ELR-30045	3"	13"	3-1/8"	14-1/2"	1
ELR-35045	3-1/2"	15"	3-1/4"	16-1/8"	1
ELR-40045	4"	16"	3-3/8"	17-1/8"	1
ELR-50045C	5"	24"	3-5/8"	23-1/8"	1
ELR-60045C	6"	30"	3-3/4"	27-5/8"	1

11.25° ANGLE

ITEM#	TRADE SIZE	RADIUS MIN.	MSTR. QTY	ITEM#	TRADE SIZE	RADIUS MIN.	MSTR. QTY
ELR-5011	1/2"	4"	50	ELR-25011	2-1/2"	10-1/2"	1
ELR-7511	3/4"	4-1/2"	50	ELR-30011	3"	13"	1
ELR-10011	1"	5-3/4"	25	ELR-35011	3-1/2"	15"	1
ELR-12511	1-1/4"	7-1/4"	20	ELR-40011	4"	16"	1
ELR-15011	1-1/2"	8-1/4"	15	ELR-50011	5"	24"	1
ELR-20011	2"	9-1/2"	10	ELR-60011	6"	30"	1

15° ANGLE

ITEM#	TRADE SIZE	RADIUS MIN.	MSTR. QTY	ITEM#	TRADE SIZE	RADIUS MIN.	MSTR. QTY
ELR-5015	1/2"	4"	50	ELR-25015	2-1/2"	10-1/2"	1
ELR-7515	3/4"	4-1/2"	50	ELR-30015	3"	13"	1
ELR-10015	1"	5-3/4"	25	ELR-35015	3-1/2"	15"	1
ELR-12515	1-1/4"	7-1/4"	20	ELR-40015	4"	16"	1
ELR-15015	1-1/2"	8-1/4"	15	ELR-50015	5"	24"	1
ELR-20015	2"	9-1/2"	10	ELR-60015C	6"	30"	1

22.5° ANGLE

ITEM#	TRADE SIZE	RADIUS MIN.	MSTR. QTY	ITEM#	TRADE SIZE	RADIUS MIN.	MSTR. QTY
ELR-5022	1/2"	4"	50	ELR-25022	2-1/2"	10-1/2"	1
ELR-7522	3/4"	4-1/2"	50	ELR-30022	3"	13"	1
ELR-10022	1"	5-3/4"	25	ELR-35022	3-1/2"	15"	1
ELR-12522	1-1/4"	7-1/4"	20	ELR-40022	4"	16"	1
ELR-15022	1-1/2"	8-1/4"	15	ELR-50022	5"	24"	1
ELR-20022	2"	9-1/2"	10	ELR-60022	6"	30"	1

30° ANGLE

ITEM#	TRADE SIZE	RADIUS MIN.	MSTR. QTY	ITEM#	TRADE SIZE	RADIUS MIN.	MSTR. QTY
ELR-5030	1/2"	4"	50	ELR-25030	2-1/2"	10-1/2"	1
ELR-7530	3/4"	4-1/2"	50	ELR-30030	3"	13"	1
ELR-10030	1"	5-3/4"	25	ELR-35030	3-1/2"	15"	1
ELR-12530	1-1/4"	7-1/4"	20	ELR-40030	4"	16"	1
ELR-15030	1-1/2"	8-1/4"	15	ELR-50030	5"	24"	1
ELR-20030	2"	9-1/2"	10	ELR-60030	6"	30"	1

60° ANGLE

ITEM#	TRADE SIZE	RADIUS MIN.	MSTR. QTY	ITEM#	TRADE SIZE	RADIUS MIN.	MSTR. QTY
ELR-5060	1/2"	4"	50	ELR-25060	2-1/2"	10-1/2"	1
ELR-7560	3/4"	4-1/2"	50	ELR-30060	3"	13"	1
ELR-10060	1"	5-3/4"	25	ELR-35060	3-1/2"	15"	1
ELR-12560	1-1/4"	7-1/4"	20	ELR-40060	4"	16"	1
ELR-15060	1-1/2"	8-1/4"	15	ELR-50060	5"	24"	1
ELR-20060	2"	9-1/2"	10	ELR-60060	6"	30"	1

RIGID CONDUIT ELBOWS - 90° SPECIAL LARGE RADIUS

Provides a 90° change in direction in a conduit run



Material: Galvanized Steel

Certifications: cULus Listed

Features: Threaded on both ends.

Notes: Items sized 2-1/2" and larger ship in palletized cartons or bulk with threaded protectors on both ends.



24" RADIUS

ITEM#	TRADE SIZE	RADIUS MIN.	MASTER QTY
ELR-2009024C	2"	7-1/4"	1
ELR-3009024C	3"	9-1/2"	1
ELR-4009024C	4"	13"	1

36" RADIUS

ITEM#	TRADE SIZE	RADIUS MIN.	MASTER QTY
ELR-2009036C	2"	7-1/4"	1
ELR-2509036C	2-1/2"	8-1/4"	1
ELR-3009036C	3"	9-1/2"	1
ELR-4009036C	4"	13"	1
ELR-5009036C	5"	15"	1
ELR-6009036C	6"	16"	1

48" RADIUS

ITEM#	TRADE SIZE	RADIUS MIN.	MASTER QTY
ELR-2009048C	2"	7-1/4"	1
ELR-2509048C	2-1/2"	8-1/4"	1
ELR-3009048C	3"	9-1/2"	1
ELR-4009048C	4"	13"	1
ELR-5009048C	5"	15"	1
ELR-6009048C	6"	16"	1

RIGID CONDUIT ELBOWS - 45° SPECIAL LARGE RADIUS

Provides a 45° change in direction in a conduit run



Material: Galvanized Steel

Certifications: cULus Listed

Features: Threaded on both ends.

Notes: Items sized 2-1/2" and larger ship in palletized cartons or bulk with threaded protectors on both ends.



36" RADIUS

ITEM#	TRADE SIZE	RADIUS MIN.	MASTER QTY
ELR-4004536C	4"	13"	1
ELR-6004536C	6"	16"	1

1. Attach pull line



2. Pull the wire



3. Remove from drill chuck



SmartTools

POWER PULL-IT

The powerful way to pull wire without breaking a sweat!

Power Pull-it is a compact and portable wire pulling device that utilizes your cordless drill to efficiently pull wire, and dramatically reduce hand-pulling fatigue and injuries. Just attach the pull line to your drill, and let it do all the work for you.

- Saves on labor costs
- Precision bearing assembly
- No anchors required

EMT CONDUIT ELBOWS

Provides a change in direction in a conduit run



Material: Thin-Walled Galvanized Steel

Certifications: cULus Listed

Notes: **Bolded items are special order.**

A selection of special radius elbows available upon request.



90° ANGLE

ITEM#	TRADE SIZE	RADIUS MIN.	LENGTH OF STRAIGHT MIN.	OFFSET MIN.	MASTER QTY
ELE-5090	1/2"	4"	1-1/2"	5-1/2"	50
ELE-7590	3/4"	4-1/2"	1-1/2"	6"	50
ELE-10090	1"	5-3/4"	1-7/8"	7-5/8"	25
ELE-12590	1-1/4"	7-1/4"	2"	9-1/4"	20
ELE-15090	1-1/2"	8-1/4"	2"	10-1/4"	15
ELE-20090	2"	9-1/2"	2"	11-1/2"	10
ELE-25090	2-1/2"	10-1/2"	3"	13-1/2"	1
ELE-30090	3"	13"	3-1/8"	16-1/8"	1
ELE-35090	3-1/2"	15"	3-1/4"	18-1/4"	1
ELE-40090	4"	16"	3-3/8"	19-3/8"	1

45° ANGLE

ITEM#	TRADE SIZE	RADIUS MIN.	LENGTH OF STRAIGHT MIN.	OFFSET MIN.	MASTER QTY
ELE-5045	1/2"	4"	1-1/2"	5-3/8"	50
ELE-7545	3/4"	4-1/2"	1-1/2"	5-3/4"	50
ELE-10045	1"	5-3/4"	1-7/8"	7-1/4"	25
ELE-12545	1-1/4"	7-1/4"	2"	8-1/2"	20
ELE-15045	1-1/2"	8-1/4"	2"	9-1/4"	15
ELE-20045	2"	9-1/2"	2"	10-1/8"	10
ELE-25045	2-1/2"	10-1/2"	3"	12-1/2"	1
ELE-30045	3"	13"	3-1/8"	14-1/2"	1
ELE-35045	3-1/2"	15"	3-1/4"	16-1/8"	1
ELE-40045	4"	16"	3-3/8"	17-1/8"	1

11.25° ANGLE

ITEM#	TRADE SIZE	RADIUS MIN.	MSTR. QTY	ITEM#	TRADE SIZE	RADIUS MIN.	MSTR. QTY
ELE-5011	1/2"	4"	50	ELE-20011	2"	9-1/2"	10
ELE-7511	3/4"	4-1/2"	50	ELE-25011	2-1/2"	10-1/2"	1
ELE-10011	1"	5-3/4"	25	ELE-30011	3"	13"	1
ELE-12511	1-1/4"	7-1/4"	20	ELE-35011	3-1/2"	15"	1
ELE-15011	1-1/2"	8-1/4"	15	ELE-40011	4"	16"	1

15° ANGLE

ITEM#	TRADE SIZE	RADIUS MIN.	MSTR. QTY	ITEM#	TRADE SIZE	RADIUS MIN.	MSTR. QTY
ELE-5015	1/2"	4"	50	ELE-20015	2"	9-1/2"	10
ELE-7515	3/4"	4-1/2"	50	ELE-25015	2-1/2"	10-1/2"	1
ELE-10015	1"	5-3/4"	25	ELE-30015	3"	13"	1
ELE-12515	1-1/4"	7-1/4"	20	ELE-35015	3-1/2"	15"	1
ELE-15015	1-1/2"	8-1/4"	15	ELE-40015	4"	16"	1

22.5° ANGLE

ITEM#	TRADE SIZE	RADIUS MIN.	MSTR. QTY	ITEM#	TRADE SIZE	RADIUS MIN.	MSTR. QTY
ELE-5022	1/2"	4"	50	ELE-20022	2"	9-1/2"	10
ELE-7522	3/4"	4-1/2"	50	ELE-25022	2-1/2"	10-1/2"	1
ELE-10022	1"	5-3/4"	25	ELE-30022	3"	13"	1
ELE-12522	1-1/4"	7-1/4"	20	ELE-35022	3-1/2"	15"	1
ELE-15022	1-1/2"	8-1/4"	15	ELE-40022	4"	16"	1

30° ANGLE

ITEM#	TRADE SIZE	RADIUS MIN.	MSTR. QTY	ITEM#	TRADE SIZE	RADIUS MIN.	MSTR. QTY
ELE-5030	1/2"	4"	50	ELE-20030	2"	9-1/2"	10
ELE-7530	3/4"	4-1/2"	50	ELE-25030	2-1/2"	10-1/2"	1
ELE-10030	1"	5-3/4"	25	ELE-30030	3"	13"	1
ELE-12530	1-1/4"	7-1/4"	20	ELE-35030	3-1/2"	15"	1
ELE-15030	1-1/2"	8-1/4"	15	ELE-40030	4"	16"	1

60° ANGLE

ITEM#	TRADE SIZE	RADIUS MIN.	MSTR. QTY	ITEM#	TRADE SIZE	RADIUS MIN.	MSTR. QTY
ELE-5060	1/2"	4"	50	ELE-20060	2"	9-1/2"	10
ELE-7560	3/4"	4-1/2"	50	ELE-25060	2-1/2"	10-1/2"	1
ELE-10060	1"	5-3/4"	25	ELE-30060	3"	13"	1
ELE-12560	1-1/4"	7-1/4"	20	ELE-35060	3-1/2"	15"	1
ELE-15060	1-1/2"	8-1/4"	15	ELE-40060	4"	16"	1

NIPPLES, ELBOWS & COUPLINGS

RIGID COUPLINGS

Joins 2 pieces of threaded Rigid/IMC conduit



Material: Galvanized Steel

ITEM#	TRADE SIZE	MIN. LENGTH	MSTR. QTY	ITEM#	TRADE SIZE	MIN. LENGTH	MSTR. QTY
RC-50	1/2"	1-5/8"	100	RC-250	2-1/2"	3-3/16"	24
RC-75	3/4"	1-41/64"	50	RC-300	3"	3-5/16"	16
RC-100	1"	1-31/32"	30	RC-350	3-1/2"	3-13/32"	6
RC-125	1-1/4"	2-1/32"	25	RC-400	4"	3-33/64"	10
RC-150	1-1/2"	2-1/16"	25	RC-500	5"	3-61/64"	1
RC-200	2"	2-1/8"	20	RC-600	6"	4-1/4"	1

SPLIT COUPLINGS MALLEABLE

Joins 2 pieces of threaded Rigid/IMC conduit when conduit is close to a wall, ceiling or other obstruction



Material: Malleable Iron & Neoprene Gasket

Certifications: cULus Listed

Features: Concrete-tight



ITEM#	TRADE SIZE	MIN. LENGTH	INNER QTY	MASTER QTY
MSTC-50	1/2"	1-5/8"	25	100
MSTC-75	3/4"	1-41/64"	10	50
MSTC-100	1"	1-31/32"	5	25
MSTC-125	1-1/4"	2-1/32"	5	25
MSTC-150	1-1/2"	2-1/16"	2	10
MSTC-200	2"	2-1/8"	2	10
MSTC-250	2-1/2"	3-3/16"	N/A	1
MSTC-300	3"	3-5/16"	N/A	1
MSTC-350	3-1/2"	3-13/32"	N/A	1
MSTC-400	4"	3-33/64"	N/A	1
MSTC-500	5"	3-61/64"	N/A	1
MSTC-600	6"	4-1/4"	N/A	1

RUNNING THREAD

Hangs light duty pendant mount fixtures



Material: Electroplated Steel

Certifications: UL Listed, CSA Listed

Notes: All items in 3 foot lengths. Not to be used on conduit for connection at couplings.



ITEM#	TRADE SIZE	MIN. LENGTH	MSTR. QTY	ITEM#	TRADE SIZE	LENGTH	MSTR. QTY
RT-18	1/8"	3'	1	RT-150	1-1/2"	3'	1
RT-14	1/4"	3'	1	RT-200	2"	3'	1
RT-38	3/8"	3'	1	RT-250	2-1/2"	3'	1
RT-50	1/2"	3'	1	RT-300	3"	3'	1
RT-75	3/4"	3'	1	RT-350	3-1/2"	3'	1
RT-100	1"	3'	1	RT-400	4"	3'	1
RT-125	1-1/4"	3'	1				

RIGID RISERS

Used as a mast support for service entrance applications



Material: Galvanized Steel

Certifications: UL Listed, CSA Listed

Features: Threaded on 2 ends

Notes: All items in 7 foot lengths



ITEM#	TRADE SIZE	LENGTH	MASTER QTY
RIS-2007T2	2"	7'	25
RIS-2507T2	2-1/2"	7'	25

ADJUST-IT BOX-TO-BOX CONNECTOR

Provides an adjustable connection between two panels



Material: Carbon Steel

Certifications: UL Listed

Features: Set screws allow for adjustable length. Includes locknuts for securing to panel. Electroplated zinc finish.



ITEM#	TRADE SIZE	LENGTH	MASTER QTY
MAN200S	2"	5" - 7"	6
MAN200L	2"	7.5" - 12"	6



Innovation. It's what Madison is all about. Check out our Madison Strap, the product that started it all. Invented in 1929 by our founder Earl Adkinson, Madison has been on the cutting edge of electrical products ever since. Our newest support innovation for the 21st century is the UL listed Clip-It. All of our hangers and supports are made of high quality materials and produced to exacting standards. From Madison Straps to Clip-It and everything in between, Madison has the hangers and supports you need to get the job done right!

hangers & supports

59

NEW WIRE TAB CABLE POSITIONING DEVICE

Holds the loose end of wire in position during construction

Material: Polyethylene

Features: WireTab hugs the corner of a wall stud, allowing loose wire ends to be threaded through the channel. When drywall is hung, a pre-cut hole is positioned to surround the Wire Tab channel so wire ends are in the correct place. Ideal for under cabinet lights, security, doorbells, speakers and more. Small, inexpensive, and easy to use. Eliminates costly and unsightly holes in drywall. Can be adapted for a variety of applications, including thick walls.



ITEM#	TRADE SIZE	INNER QTY	MASTER QTY
MWT1	1 GANG	N/A	25

NEW WIRE BRACKET CABLE SUPPORTING DEVICE

Allows flexible and custom raceway design for line voltage and low voltage cable

Material: Nylon

Certifications: ULus Listed

Features: Dual purpose line voltage and low voltage cable supporting device. Install fewer staples and reduce the possibility of increased resistance that may trip Arc Fault & GFI breakers. Cable ties separate groups of cables, allowing more cables to be installed in a single device. Device corner holes allow cable ties to be installed. A smooth interior surface is suitable for wire pulling, especially for long distance pulls.

Notes: For residential and commercial use. Mounting holes accept tap cons, 1/4 bolts for beam clamps and light hilti loads (1.5" nail with fender washer). MC does not require cable ties when 10 or less cables are in device. Low voltage cables do not require cable ties.



ITEM#	TRADE SIZE	INNER QTY	MASTER QTY
WB200	2"	N/A	25

ME EXCLUSIVE CLIP-IT™ STUD STRAPS

Secures MC/AC cable to studs

Material: Sturdy Polycarbonate

Certifications: cULus Listed (except MBD214-1)

Features: Holds MC/AC cable 12/2 through 10/3, eliminating the unsightly sagging you get with other supports. Can be used universally. Fits MC/AC cable 12/2 thru 10/3.

Notes: Suitable for indoor use only. No load rating. Maximum operating temperature rated 80°C.



ITEM#	DESCRIPTION	TRADE SIZE	INNER QTY	MASTER QTY
MS-AK250	3 CIRCUIT STRAP	2-1/2"	120	720
MS-AK02LV	2 CIRCUIT LOW VOLTAGE STRAP	4"	100	600
MH-AK02	2 CIRCUIT HORIZONTAL STRAP	4"	100	600
MAK6-4	4 CIRCUIT STRAP	6"	100	600
MBD214-1	1 CIRCUIT PIGGY-BACK CLIP	1/2"	100	2000

ME EXCLUSIVE CLIP-IT™ CHANNEL CLIPS

Secures MC/AC cable and conduit pipe to channel strips

Material: Sturdy Polycarbonate

Certifications: cULus Listed

Features: Snap the MC Clip into the Channel Strip or Center Stud Strap, and snap your cables in place. Clip-it keeps your cables tidy. Fits MC/AC cable 12/2 thru 10/3. Fits 1/2" thru 1" PVC, Rigid and EMT conduit.

Notes: Plenum rated. Suitable for indoor use only. No load rating. Maximum operating temperature rated 80°C.



ITEM#	DESCRIPTION	TRADE SIZE	INNER QTY	MASTER QTY
MAG840	1/2" MC/AC CABLE CLIP	1/2"	100	600
MKM28	1/2" CONDUIT CLIP	1/2"	100	600
MKM30	3/4" CONDUIT CLIP	3/4"	100	600
MKM32	1" CONDUIT CLIP	1"	100	600

ME EXCLUSIVE CLIP-IT™ CHANNEL STRIPS

Secures channel clips to wall or in between studs

Material: Sturdy Polycarbonate

Certifications: cULus Listed (MRN236 only)

Features: Snap the MC Clip into the Channel Strip or Center Stud Strap and snap your cables in place. Channel Strip comes in standard 20 in. lengths and can be cut to your required size. With only three screws, you have the flexibility to support up to 20 cables at a time. Center stud strap adjusts to fit between 2 studs. Fits MC/AC cable 12/2 thru 10/3. Fits 1/2" thru 1" PVC, Rigid and EMT conduit.

Notes: Plenum rated. Suitable for indoor use only. No load rating. Maximum operating temperature rated 80°C.



ITEM#	DESCRIPTION	TRADE SIZE	INNER QTY	MASTER QTY
MRN236	20" CHANNEL STRIP	20"	10	250
MRN237	14" CENTER STUD STRAP	14"	5	40

ME EXCLUSIVE CLIP-IT™ BAR JOIST CLIP

Secures MC/AC cable

Material: Sturdy Polycarbonate

Certifications: cULus Listed

Features: The Bar Joist Clip is the easiest way to run your MC/AC cable. No need for a beam clamp. No tools necessary. Snap it on to a beam or bar joist on and you are ready to install. 360° swivel head and patented rifling. Fits MC/AC cable 12/2 thru 10/3.

Notes: Plenum rated. Suitable for indoor use only. No load rating. Maximum operating temperature rated 80°C.



ITEM#	DESCRIPTION	TRADE SIZE	INNER QTY	MASTER QTY
MJV-840	1/2" BAR JOIST CLIP	1/2"	100	600

CONDUIT HANGERS

Secures EMT or Rigid conduit to threaded rod, insulator supports, or mounting surface

Material: Bright Zinc Electroplated Steel

Certifications: UL Listed (sizes 3/8" - 2" only)

Features: 3/8" - 2" are self threading, nut not required



ITEM#	RIGID	EMT	INNER QTY	MASTER QTY
0-CH	3/8"	1/2"	N/A	100
1-CH	3/4"	3/4"	N/A	100
2-CH	1"	1"	N/A	100
2-1/2-CH	-	1-1/4"	N/A	100
3-CH	1-1/4"	1-1/2"	N/A	100
4-CH	1-1/2"	-	N/A	100
5-CH	2"	2"	N/A	50
6-CH	2-1/2"	2-1/2"	N/A	50
7-CH	3"	3"	N/A	25
8-CH	3-1/2"	3-1/2"	N/A	25
9-CH	4"	4"	N/A	25

CONDUIT HANGERS W/BOLT

Secures EMT or Rigid conduit to threaded rod, insulator supports, or mounting surface

Material: Bright Zinc Electroplated Steel

Certifications: cULus Listed

Features: 3/8" - 2" are self threading, nut not required



ITEM#	RIGID	EMT	INNER QTY	MASTER QTY
0-WBA	3/8"	1/2"	N/A	100
1-WBA	3/4"	3/4"	N/A	100
2-WBA	1"	1"	N/A	100
2-1/2-WBA	-	1-1/4"	N/A	100
3-WBA	1-1/4"	1-1/2"	N/A	100
4-WBA	1-1/2"	-	N/A	100
5-WBA	2"	2"	N/A	50
6-WBA	2-1/2"	2-1/2"	N/A	50
7-WBA	3"	3"	N/A	25
8-WBA	3-1/2"	3-1/2"	N/A	25
9-WBA	4"	4"	N/A	25

CONDUIT HANGERS STAINLESS W/NUT & BOLT

Secures EMT or Rigid conduit to threaded rod, insulator supports, or mounting surface

Material: Stainless Steel - Type 301

Certifications: cULus Listed, Federal Spec. W-F-40BE, NEMA: FB-1



ITEM#	RIGID	EMT	INNER QTY	MASTER QTY
0-WBAS	3/8"	1/2"	N/A	100
1-WBAS	3/4"	3/4"	N/A	100
2-WBAS	1"	1"	N/A	100
2-1/2-WBAS	-	1-1/4"	N/A	100
3-WBAS	1-1/4"	1-1/2"	N/A	100
4-WBAS	1-1/2"	-	N/A	100
5-WBAS	2"	2"	N/A	50
6-WBAS	2-1/2"	2-1/2"	N/A	50
7-WBAS	3"	3"	N/A	25
8-WBAS	3-1/2"	3-1/2"	N/A	25
9-WBAS	4"	4"	N/A	25

RIGID 1-HOLE STRAPS STEEL

Supports Rigid/IMC conduit to mounting surface

Material: Bright Zinc Electroplated Steel

Features: Reinforced rib & holes for extra strength.

Snap-on feature.

Notes: 2-1/2" - 4" suitable for EMT conduit



ITEM#	TRADE SIZE	INNER QTY	MSTR. QTY	ITEM#	TRADE SIZE	INNER QTY	MSTR. QTY
700	3/8"	100	1000	706	2"	10	50
701	1/2"	100	500	1707	2-1/2"	10	50
702	3/4"	50	250	1708	3"	5	25
703	1"	20	200	1709	3-1/2"	5	25
704	1-1/4"	20	100	1710	4"	5	25
705	1-1/2"	10	100				

RIGID 1-HOLE STRAPS MALLEABLE

Supports Rigid/IMC conduit to mounting surface

Material: Malleable Iron, Zinc Plated

Certifications: cULus Listed

Features: Heavy duty casting



ITEM#	TRADE SIZE	INNER QTY	MSTR. QTY	ITEM#	TRADE SIZE	INNER QTY	MSTR. QTY
801	1/2"	25	250	807	2-1/2"	5	25
802	3/4"	25	250	808	3"	N/A	5
803	1"	25	125	809	3-1/2"	N/A	5
804	1-1/4"	20	100	810	4"	N/A	5
805	1-1/2"	10	100	811	5"	N/A	2
806	2"	10	50	812	6"	N/A	2

RIGID 2-HOLE STRAPS STEEL

Supports Rigid/IMC conduit to mounting surface



Material: Bright Zinc Electroplated Steel (1/2"-1") Or Galvanized Steel (1-1/4"-4")



Certifications: cULus Listed (except 123)

Features: Reinforced rib or extra strength. Snap-on feature.

ITEM#	TRADE SIZE	INNER QTY	MSTR. QTY	ITEM#	TRADE SIZE	INNER QTY	MSTR. QTY
123	3/8"	100	500	129	2"	N/A	50
124	1/2"	100	500	130	2-1/2"	N/A	50
125	3/4"	50	250	131	3"	N/A	25
126	1"	25	125	132	3-1/2"	N/A	25
127	1-1/4"	N/A	50	133	4"	N/A	20
128	1-1/2"	N/A	50				

EMT 1-HOLE STRAPS STEEL

Supports EMT conduit to mounting surface



Material: Bright Zinc Electroplated Steel

Certifications: UL Listed (1/2" - 1" only)

Features: Reinforced rib & holes for extra strength. Snap-on feature.



ITEM#	TRADE SIZE	INNER QTY	MSTR. QTY	ITEM#	TRADE SIZE	INNER QTY	MSTR. QTY
1701	1/2"	100	1000	1706	2"	20	100
1702	3/4"	100	500	1707	2-1/2"	10	50
1703	1"	100	500	1708	3"	5	25
1704	1-1/4"	20	200	1709	3-1/2"	5	25
1705	1-1/2"	20	100	1710	4"	5	25

EMT 2-HOLE STRAPS STEEL

Supports EMT conduit to mounting surface



Material: Bright Zinc Electroplated Steel (1/2"-1") Or Galvanized Steel (1-1/4"-4")



Certifications: cULus Listed

Features: Reinforced rib for extra strength. Snap-on feature.

Notes: 130-133 for use with EMT and Rigid.

ITEM#	TRADE SIZE	INNER QTY	MSTR. QTY	ITEM#	TRADE SIZE	INNER QTY	MSTR. QTY
1124	1/2"	100	500	1129	2"	N/A	50
1125	3/4"	100	500	130	2-1/2"	N/A	50
1126	1"	50	250	131	3"	N/A	25
1127	1-1/4"	N/A	50	132	3-1/2"	N/A	25
1128	1-1/2"	N/A	50	133	4"	N/A	20

SERVICE ENTRANCE 1-HOLE STRAPS - STEEL

Supports service entrance cable, types SE & SEU, to mounting surface



Material: Cold Rolled Steel, Zinc Plated

ITEM#	TRADE SIZE	INNER QTY	MASTER QTY
260	#8, #2 OR 1/2" ROUND	100	1000
261	3 #8, #6 OR #4 OVAL	100	1000
262	3 #3 OR #2	100	1000
263	3 #1, #1/0, #2 OR #2/0	25	250
264	3 #4/0	20	100

SERVICE ENTRANCE 1-HOLE STRAPS - ALUMINUM

Supports service entrance cable, types SE & SEU, to mounting surface



Material: Stamped Aluminum

ITEM#	TRADE SIZE	INNER QTY	MASTER QTY
361	3 #8, #6, OR #4 OVAL CABLE	100	1000
362	3 #3 OR #2	100	1000
363	3 #1/0 OR #2/0	25	250
364	3 #3/0 OR #4/0	20	100

SERVICE ENTRANCE 2-HOLE STRAPS - STEEL

Supports oval service entrance cable, types SE & SEU, to mounting surface



Material: Galvanized Steel

ITEM#	TRADE SIZE	INNER QTY	MASTER QTY
220	3 #8 OR #6	100	500
221	3 #4 OR #3	100	500
222	#1/0 OR #2/0	25	250
223	#4/0	20	100

NON-METALLIC 1-HOLE CABLE STRAPS

Secures ROMEX® or non-metallic sheathed cable to wood or masonry

Material: Cold Rolled Steel, Zinc Plated

Notes: Fits wire sizes 14, 12, and 10, in 2 or 3 conductor, with or without ground. Also 14 in UF.



ITEM#	INNER QTY	MASTER QTY
134-1	100	1000
134-5	500	2500

MIDGET 1-HOLE STRAPS

Secures bare solid wire to a working surface

Material: Cold Rolled Steel, Zinc Plated



ITEM#	TRADE SIZE	INNER QTY	MASTER QTY
162	1/8" O.D., 16/3 CABLE	100	800
164	1/4" O.D.	100	800
166	3/8" O.D.	100	800

AC/MC 1-HOLE STRAPS

Supports armored or metal-clad cable

Material: Steel

Features: An inverted rib provides more strength to keep your cable secure



ITEM#	TRADE SIZE	INNER QTY	MASTER QTY
698	3/8"	100	1000
699	1/4"	100	1000

INSULATED CABLE STAPLE 2 NAIL

Secures ROMEX® or non-metallic sheathed cable to wood surface

Material: Steel Nail, Plastic Insulator

Features: Plastic insulator protects cable. Nails drive together to keep wood from splitting.



ITEM#	CABLE RANGE	INNER QTY	MASTER QTY
20W-1	#14/2 OR #12/2 W/GROUND OR 1/2" CABLE	100	2500
20W-5	#14/2 OR #12/2 W/GROUND OR 1/2" CABLE	500	2500
30W-5	#14/3 OR #12/3 - #10/3 W/GROUND OR 3/4" CABLE	N/A	500
30W-50	#14/3 OR #12/3 - #10/3 W/GROUND OR 3/4" CABLE	50	1000

INSULATED CABLE STAPLE

Secures and protects non-metallic BX, MC, AC & UF cable

Material: Steel Nail, Plastic Insulator

Features: Plastic insulator protects cable

Notes: Accepts non-metallic sheathed cable



ITEM#	TRADE SIZE	CABLE RANGE	INNER QTY	MASTER QTY
30V-2	1/2" x 1"	#14/2 OR #12/2	500	2500

STAPLES

Secures ROMEX® or non-metallic sheathed cable to wood surface

Material: Steel Wire

Features: Flat, indented head, for #14/2 or #12/2 with ground non-metallic sheathed cable.

Notes: M suffix denotes pail pack.



ITEM#	TRADE SIZE	INNER QTY	MASTER QTY
30-1	1/2" x 1"	100	5000
30-5	1/2" x 1"	500	5000
30-5M	1/2" x 1"	N/A	5000

ROMEX®/BX STAPLES

Secures ROMEX® or non-metallic sheathed cable, BX and flexible conduit to wood or masonry

Material: Steel Wire

Features: Flat indented head, for #14/3 - #12/3 and 10/3 non-metallic sheathed cable BX, or 3/8" flex

Notes: M suffix denotes pail pack



ITEM#	TRADE SIZE	INNER QTY	MASTER QTY
31-1	9/16" x 1-1/4"	100	5000
31-5	9/16" x 1-1/4"	500	5000
31-5M	9/16" x 1-1/4"	N/A	5000

SERVICE ENTRANCE STAPLES

Secures ROMEX® or non-metallic sheathed cable, BX and flexible conduit to wood or masonry

Material: Steel Wire

Features: Pointed offset to drive in straight



ITEM#	TRADE SIZE	CABLE RANGE	INNER QTY	MASTER QTY
32-1	3/4" x 1-5/16"	#6/3 SEU	100	1000
34-1	1" x 1"	#2/3 SEU	100	1000
36-1	1-5/8" x 2-1/8"	#4/0 SE	100	500

NAIL STRAPS - HEAVY DUTY

Secures EMT and Rigid/IMC conduit

Material: Stamped Steel, Zinc Electroplated
Notes: For wood or masonry



ITEM#	RIGID	EMT	INNER QTY	MASTER QTY
1600	3/8"	1/2"	100	1000
1605	1/2"	3/4"	100	1000
1615	3/4"	1"	100	1000

NAIL STRAPS - CAST STEEL

Secures EMT and Rigid/IMC conduit

Material: Cast Steel, Zinc Plated
Features: Tensile strength is 30% higher than malleable iron. Withstands greater striking force.



ITEM#	RIGID	EMT	INNER QTY	MASTER QTY
1600-CS	3/8"	1/2"	100	1000
1605-CS	1/2"	3/4"	100	1000
1615-CS	1"	1"	100	1000

NYLON CABLE CLAMPS

Secures cable or tubing

Material: Nylon
Notes: Non-conductive, non-corrosive, resistant to fuels, lubricants, and most chemicals
Color: Natural White



ITEM#	TRADE SIZE	INNER QTY	MSTR. QTY	ITEM#	TRADE SIZE	INNER QTY	MSTR. QTY
1720	1/8" x 3/8"	100	1000	1735	5/8" x 1/2"	100	1000
1722	1/4" x 3/8"	100	1000	1738	13/16" x 1/2"	100	1000
1724	3/8" x 3/8"	100	1000	1740	1" x 1/2"	50	500
1726	1/2" x 3/8"	100	1000	1743	1-1/4" x 1/2"	50	500

CLAMP BACKS MALLEABLE

Provides space between conduit and mounting surface

Material: Malleable Iron, Zinc Plated
Certifications: cULus Listed
Notes: For use with malleable or aluminum straps



ITEM#	TRADE SIZE	INNER QTY	MSTR. QTY	ITEM#	TRADE SIZE	INNER QTY	MSTR. QTY
1170	1/2"	25	250	1176	2-1/2"	5	25
1171	3/4"	25	250	1177	3"	N/A	10
1172	1"	25	125	1178	3-1/2"	N/A	10
1173	1-1/4"	20	100	1179	4"	N/A	10
1174	1-1/2"	10	100	1179A	5"	N/A	2
1175	2"	10	50	1179B	6"	N/A	2

BEAM CLAMPS - MALLEABLE

Single screw beam clamp conduit support with two threaded holes

Material: Malleable Iron, Square Head Hardened Steel Bolt
Certifications: UL Listed, CSA Listed
Features: Side and bottom tapped holes



ITEM#	TRADE SIZE	JAW OPENING	HOLE SIZE	INNER QTY	MASTER QTY
26	1"	3/4"	1/4" - 20	N/A	50
27	2"	7/8"	3/8" - 16	N/A	10
29	2-1/2"	1-3/16"	1/2" - 13	N/A	10

PIPE CLAMPS - MALLEABLE

Secures conduit to beam or channel

Material: Malleable Iron, Hot Dipped Zinc Plating (U-bolts), Malleable Iron, Hot Dipped Galvanized (right angle & parallel)
Certifications: UL Listed
Notes: For use with Rigid/IMC conduit



U-BOLTS

ITEM#	TRADE SIZE	INNER QTY	MSTR. QTY	ITEM#	TRADE SIZE	INNER QTY	MSTR. QTY
331	1/2"	N/A	50	336	2"	N/A	50
332	3/4"	N/A	50	337	2-1/2"	N/A	10
333	1"	N/A	50	338	3"	N/A	10
334	1-1/4"	N/A	50	339	3-1/2"	N/A	10
335	1-1/2"	N/A	50	340	4"	N/A	10

RIGHT ANGLE

ITEM#	TRADE SIZE	INNER QTY	MSTR. QTY	ITEM#	TRADE SIZE	INNER QTY	MSTR. QTY
341	1/2"	N/A	50	346	2"	N/A	50
342	3/4"	N/A	50	347	2-1/2"	N/A	10
343	1"	N/A	50	348	3"	N/A	10
344	1-1/4"	N/A	50	349	3-1/2"	N/A	10
345	1-1/2"	N/A	50	350	4"	N/A	10

PARALLEL

ITEM#	TRADE SIZE	INNER QTY	MSTR. QTY	ITEM#	TRADE SIZE	INNER QTY	MSTR. QTY
341-P	1/2"	N/A	50	346-P	2"	N/A	25
342-P	3/4"	N/A	50	347-P	2-1/2"	N/A	10
343-P	1"	N/A	50	348-P	3"	N/A	10
344-P	1-1/4"	N/A	25	349-P	3-1/2"	N/A	10
345-P	1-1/2"	N/A	25	350-P	4"	N/A	10

BEAM CLAMPS - STEEL

Single screw beam clamp conduit support with two threaded holes

Material: Stamped Steel, Square Head Hardened Steel Bolt

Features: Side and bottom tapped holes



ITEM#	TRADE SIZE	JAW OPENING	HOLE SIZE	INNER QTY	MASTER QTY
25	1"	1 1/16"	1/4" - 20	N/A	50

FIXTURE HANGERS MALLEABLE

Ball-type swivel fixture covers for pendant mounted fixtures

Material: Malleable Iron

Certifications: cULus Listed, Federal Spec. W-F-408E, NEMA: FB-1

Features: Suitable for damp locations

Notes: For use with 1/2" or 3/4" fixture conduit stems, octagonal or square boxes



ITEM#	TRADE SIZE	BASE	MAX LOAD	INNER QTY	MASTER QTY
MFHR50-75	4-1/8"	ROUND	50 lbs.	2	10
MFHS50-75	4-1/8"	SQUARE	50 lbs.	2	10



SmartShield™

NAIL GUARD

Nail plates, reimagined.

Smart Shield's unique cylindrical shape houses wire and cable for better protection from both sides of the stud, eliminating the need for multiple standard nail plates. Smart Shield is faster and easier to install, and eliminates drywall budge caused by using surface mounted nail plates.

Manufactured with heat treated steel for strength, Smart Shield is also zinc plated to reduce electrolysis. Smart Shield is resistant to direct strikes from nail guns and screws, and preventing damage to electrical power cables, potentially shorting the conductors and starting a fire.

- Ideal for service entrance
- Provides protection to both sides of the stud
- Faster & easier to install than traditional nail plates
- Can be installed before or after cable is placed
- Safer to handle, less chance on injury caused from protruding flat plate barbs
- Won't bend when installing like flat plates



SEE PG 76



S-HOOKS

Attaches accessories to chain



Material: Steel, Zinc Plated

ITEM#	TRADE SIZE	WORKING LOAD	INNER QTY	MASTER QTY
W-11	3"	50 lbs.	100	1000
W-15	1-1/2"	60 lbs.	100	1000

SINGLE JACK CHAINS

Suspends fixtures



Material: Steel, Zinc Plated

ITEM#	PACK SIZE	WORKING LOAD	INNER QTY	MASTER QTY
W-10	100ft BOX	43 lbs.	100	500
W-12	100ft ROLL	29 lbs.	100	400
W-13	50ft BOX	29 lbs.	50	500

FENDER WASHERS

For general purpose fastening applications



Material: Steel

ITEM#	BOLT SIZE	WASHER SIZE	INNER QTY	MASTER QTY
416	1/4"	1"	100	1000
420	1/4"	1-1/4"	100	1000
428	1/4"	1-1/2"	100	1000
430	3/8"	1-1/2"	100	1000

MADISON STRAP BOX SUPPORTS

Supports switch box in wallboard, plaster, and other old work applications



Material: Galvanized Steel

Notes: Installed in pairs

ITEM#	PACKING	INNER QTY	MASTER QTY
102	BULK	100 PAIRS	500 PAIRS
B-102	BAG	1 PAIR	250 PAIRS

CHANNEL NUT

Anchors bolt to strut



Material: Steel-Electroplated Zinc

STANDARD				W/O SPRING			
ITEM#	TRADE SIZE	INNER QTY	MSTR. QTY	ITEM#	TRADE SIZE	INNER QTY	MSTR. QTY
CNR-025	1/4"-20	N/A	100	CNN-025	1/4"-20	N/A	100
CNR-038	3/8"-16	N/A	100	CNN-038	3/8"-16	N/A	100

EMT STRUT CLAMP

Secures pipe to strut



Material: Steel-Electroplated Zinc

ITEM#	TRADE SIZE	INNER QTY	MSTR. QTY	ITEM#	TRADE SIZE	INNER QTY	MSTR. QTY
SCE-50	1/2"	N/A	100	SCE-125	1-1/4"	N/A	50
SCE-75	3/4"	N/A	100	SCE-150	1-1/2"	N/A	50
SCE-100	1"	N/A	100	SCE-200	2"	1	50

RIGID STRUT CLAMP

Secures pipe to strut



Material: Steel-Electroplated Zinc

Notes: SCR-250 thru SCR-400 are also suitable for use with EMT

ITEM#	TRADE SIZE	INNER QTY	MSTR. QTY	ITEM#	TRADE SIZE	INNER QTY	MSTR. QTY
SCR-250	2-1/2"	N/A	50	SCR-400	4"	N/A	25
SCR-300	3"	N/A	25	SCR-500	5"	N/A	25
SCR-350	3-1/2"	N/A	25	SCR-600	6"	N/A	25

UNIVERSAL STRUT CLAMP

Secures pipe to strut



Material: Steel-Electroplated Zinc

ITEM#	TRADE SIZE	INNER QTY	MSTR. QTY	ITEM#	TRADE SIZE	INNER QTY	MSTR. QTY
SCU-50	1/2"	N/A	100	SCU-125	1-1/4"	N/A	50
SCU-75	3/4"	N/A	100	SCU-150	1-1/2"	N/A	50
SCU-100	1"	N/A	100	SCU-200	2"	N/A	50



Choice, quality and affordability. These three words describe Madison's offerings of service entrance hardware. With a wide range of styles and sizes, Madison gives you exactly what you need for safe and easy installation. Our UL listed service entrance hardware gives you the assurance that you are using a quality product with an affordable price.

service entrance hardware

67

SERVICE ENTRANCE CAPS ALUMINUM

Caps overhead service entrance

Material: Cast Aluminum

Certifications: UL Listed (all), CSA Listed (threaded only)

Notes: For use with Rigid/IMC conduit



CLAMP-ON				THREADED			
ITEM#	TRADE SIZE	INNER QTY	MSTR. QTY	ITEM#	TRADE SIZE	INNER QTY	MSTR. QTY
L-800-CL	1/2"	10	50	370	1/2"	5	50
L-801-CL	3/4"	10	50	371	3/4"	5	25
L-802-CL	1"	5	25	372	1"	N/A	10
L-803-CL	1-1/4"	5	25	373	1-1/4"	N/A	10
L-804-CL	1-1/2"	3	15	374	1-1/2"	N/A	10
L-805-CL	2"	N/A	5	375	2"	N/A	5
L-806-CL	2-1/2"	N/A	1	376	2-1/2"	N/A	2
L-807-CL	3"	N/A	1	377	3"	N/A	1
L-808-CL	3-1/2"	N/A	1	378	3-1/2"	N/A	1
L-809-CL	4"	N/A	1	379	4"	N/A	1

SERVICE ENTRANCE CAPS SLIPFITTER

Caps overhead service entrance

Material: Cast Aluminum

Certifications: UL Listed, CSA Listed

Notes: For use with Rigid/IMC and EMT conduit



ITEM#	PIPE SIZE	CAP SIZE	INNER QTY	MASTER QTY
L-805-M	2"	1-1/4"	N/A	10
L-806-M	2-1/2"	1-1/4"	N/A	10
L-809-M	2-1/2"	2"	N/A	5

SERVICE ENTRANCE CABLE CAPS - ALUMINUM

Caps overhead services that utilize SEU cable

Material: Cast Aluminum

Certifications: UL Listed

Features: 2 cable holes



ITEM#	SE CABLE RANGE	INNER QTY	MASTER QTY
90	3 #8 SLD. - 3 #1 STR.	N/A	20
92	3 #1/0 STR. - 3 #4/0 STR.	N/A	5

SERVICE ENTRANCE CABLE CAPS - PLASTIC

Protects service entrance cables

Material: Plastic

Certifications: UL Listed

Features: 2 cable holes



ITEM#	SE CABLE RANGE	INNER QTY	MASTER QTY
ME24	3 #3 STR. - 3 #2 STR.	N/A	10
ME256	3 #2/0 STR. - 3 #4/0 STR.	N/A	10

EZLB SERVICE ENTRANCE CONDUIT BODY

For ease of Service Entrance wire

Material: Molded PVC

Certifications: cULus Listed

Features: Patented 3 Piece design allows plenty of room to maneuver wire into place. Split body design eliminates pinch points. Design allows easy installation and eliminates wire damage. Includes 2" collar to connect to PVC conduit. Includes gasket for wet locations.



ITEM#	TRADE SIZE	INNER QTY	MASTER QTY
EZLB200	2"	N/A	2

SERVICE ENTRANCE MOGUL BODIES

Allows larger access for inspection, pulling and maintenance

Material: Cast Aluminum

Certifications: UL Listed, CSA Listed



ITEM#	TRADE SIZE	INNER QTY	MASTER QTY
LBMO-125	1-1/4"	N/A	5
LBMO-150	1-1/2"	N/A	2
LBMO-200	2"	N/A	2

SERVICE ENTRANCE BODIES

Allows access for inspection, pulling and maintenance

Material: Cast Aluminum

Certifications: UL Listed, CSA Listed

Features: Flush mount to structure
Notes: XL suffix for extra long



ITEM#	TRADE SIZE	INNER QTY	MSTR. QTY	ITEM#	TRADE SIZE	INNER QTY	MSTR. QTY
L-900	1/2"	10	50	L-904	1-1/2"	1	5
L-901	3/4"	10	50	L-905	2"	1	5
L-902	1"	5	25	L-903-XL	1-1/4"	2	10
L-903	1-1/4"	2	10	L-905-XL	2"	1	5

SERVICE INSULATOR WIRE HOLDERS

Secures incoming wires for overhead service entrance cable

Material: Porcelain



LAG TYPE				REINFORCED STRAP			
ITEM#	TRADE SIZE	INNER QTY	MSTR. QTY	ITEM#	TRADE SIZE	INNER QTY	MSTR. QTY
P-12	1/4" x 1-11/16"	10	100	P-16	3/8" x 2-1/4"	10	50
P-13	5/16" x 2"	N/A	50	P-19	3/8" x 3"	N/A	50
P-15	3/8" x 2"	10	50	P-20	3/8" x 4"	N/A	25

MAST SUPPORT ADJUSTABLE CLAMP - STEEL

Secures service entrance conduit to surface of structure

Material: Galvanized Steel

Certifications: UL Listed

Notes: Threaded rod mounting



ITEM#	TRADE SIZE	INNER QTY	MASTER QTY
P-25	1-1/4" - 3"	N/A	20

MAST CLAMP WIRE HOLDERS

Holds incoming service entrance cables

Material: Porcelain Wire Holder, Adjustable Galvanized Steel Clamp



ITEM#	TRADE SIZE	INNER QTY	MASTER QTY
P-18	1-1/4" - 3"	N/A	20

MAST KITS

Overhead service drops utilizing conduit

Material: Zinc Diecast, Steel, Rubber and Porcelain



P-100 Contents: (1) 2200, (1) L-805-M, (1) P-18, (2) P-25, (1) P-40

P-125 Contents: (2) 129, (1) L-805-CL, (1) P-18, (1) P-40

P-125-M Contents: (4) 003, (2) 129, (1) L-805-CL, (1) P-40

P-150 Contents: (1) 3600, (1) L-809-M, (1) P-18, (2) P-25, (1) P-41

P-150-M Contents: (4) 003, (2) 130, (1) L-809-M, (1) P-41

P-150-X Contents: (1) L-809-M, (1) P-18, (2) P-25, (1) P-41

ITEM#	TRADE SIZE	INNER QTY	MASTER QTY
P-100	2"	N/A	1
P-125	2"	N/A	1
P-125-M	2"	N/A	1
P-150	2-1/2"	N/A	1
P-150-M	2-1/2"	N/A	1
P-150-X	2-1/2"	N/A	1

MAST SUPPORT CLAMP - MALLEABLE

Secures service entrance conduit to surface of structure

Material: Malleable Iron

Notes: Screw mounting



ITEM#	TRADE SIZE	LAG SIZE	INNER QTY	MASTER QTY
P-26	2"	2-1/2"	N/A	20

WATERTIGHT HUBS ZINC

Secures threaded Rigid/IMC service entrance conduit to box or enclosure

Material: Zinc Die Cast

Certifications: cULus Listed, NEMA FB-1, NEC Article 345 & 346

Features: Insulated throat has 105° C temperature rating



ITEM#	TRADE SIZE	INNER QTY	MSTR. QTY	ITEM#	TRADE SIZE	INNER QTY	MSTR. QTY
LWH-50	1/2"	20	100	LWH-200	2"	5	25
LWH-75	3/4"	20	100	LWH-250	2-1/2"	N/A	10
LWH-100	1"	20	100	LWH-300	3"	N/A	5
LWH-125	1-1/4"	10	50	LWH-350	3-1/2"	N/A	5
LWH-150	1-1/2"	10	50	LWH-400	4"	N/A	5

WATERTIGHT HUBS MALLEABLE

Secures threaded Rigid/IMC service entrance conduit to box or enclosure

Material: Malleable Iron

Certifications: cULus Listed, Federal Spec. W-F-40BE, NEMA: FB-1



ITEM#	TRADE SIZE	INNER QTY	MSTR. QTY	ITEM#	TRADE SIZE	INNER QTY	MSTR. QTY
MLWH-50	1/2"	20	100	MLWH-250	2-1/2"	N/A	10
MLWH-75	3/4"	20	100	MLWH-300	3"	N/A	10
MLWH-100	1"	10	50	MLWH-350	3-1/2"	N/A	5
MLWH-125	1-1/4"	10	50	MLWH-400	4"	N/A	5
MLWH-150	1-1/2"	10	50	MLWH-500	5"	N/A	1
MLWH-200	2"	5	25	MLWH-600	6"	N/A	1

WATERTIGHT CONNECTORS ZINC

Provides watertight seal around service entrance cable



Material: Zinc Die Cast

Certifications: UL Listed, CSA Listed

Notes: N suffix for neoprene jacket oval cable



ITEM#	TRADE SIZE	CABLE SIZE	INNER QTY	MASTER QTY
LWC-1004	1"	#4	10	100
LWC-1006	1"	#6	10	100
LWC-1008	1"	#8	10	100
LWC-1252	1-1/4"	#2	10	50
LWC-1253	1-1/4"	#2	10	50
LWC-1501	1-1/2"	#1/0	5	25
LWC-1502	1-1/2"	#2/0	5	25
LWC-2001	2"	#1/0	5	25
LWC-2002	2"	#2/0	5	25
LWC-2003	2"	#3/0	5	25
LWC-2004	2"	#4/0	5	25
LWC-1252-N	1-1/4"	#3	10	50
LWC-2004-N	2"	#4/0	5	25

WATERTIGHT CONNECTORS ZINC

Provides a watertight seal around underground feeder cable



Material: Zinc Die-Cast

Certifications: UL Listed, CSA Listed

Note: Underground feeder cable may vary between manufacturers and type of jacket



ITEM#	TRADE SIZE	UF CABLE RANGE	INNER QTY	MASTER QTY
LWC-05014	1/2"	12/2	25	250
LWC-07514	3/4"	12/3	25	250

WATERTIGHT CONNECTORS STEEL

Provides a watertight seal around underground feeder cable



Material: Screw Machined Steel

Certifications: UL Listed

Note: Underground feeder cable may vary between manufacturers and type of jacket



ITEM#	TRADE SIZE	UF CABLE RANGE	INNER QTY	MASTER QTY
MUF-50	1/2"	14/2 - 12/2	25	100
MUF-75	3/4"	14/3 - 8/2	10	50

TAKE ALL BOX CONNECTORS ZINC

Connects round SE cable to box or enclosure



Material: Zinc Die-Cast

Certifications: cULus Listed



ITEM#	TRADE SIZE	INNER QTY	MSTR. QTY	ITEM#	TRADE SIZE	INNER QTY	MSTR. QTY
TA-50	1/2"	25	250	TA-125	1-1/4"	10	100
TA-75	3/4"	20	200	TA-150	1-1/2"	5	50
TA-100	1"	10	100	TA-200	2"	5	50

WEDGE CLAMPS

Connects service entrance cable to a mounting device or structure



Material: Aluminum Wedge & Shell, 6-1/2" Stainless Steel Bail

Features: Full complement of bail configurations. Shell can be removed from wedge.

Notes: 1/0 conductor use is 500 lbs. Max.

ITEM#	CONDUCTOR DIAMETER (in.)	INNER QTY	MASTER QTY
WC1/0-4	.250 - .414	5	25
WC2-6	.160 - .330	10	50

SEAL FLEX COMPOUND

Seals around boxes, flashings and service entries



Material: Butyl Rubber Composite

Features: Non-toxic

Notes: Thumb grade sealer. Approved for use in food processing facilities. For indoor and outdoor use.

ITEM#	SIZE	INNER QTY	MASTER QTY
1901	1 LB.	1	50
1905	5 LBS.	1	10

GALVANIZED FLASHING NEOPRENE SEAL

Prevents water leaks where conduit penetrates the roof surface



Material: 24 Gauge Galvanized Steel Base, Elastomeric Compound Collar

Features: Flashing base and collar are separate. Fits flat up to 40°

Notes: For plastic, cast iron, or galvanized pipe.

ITEM#	TRADE SIZE	INNER QTY	MASTER QTY
P-38	1-1/4"	N/A	25
P-39	1-1/2"	N/A	25
P-40	2"	N/A	25
P-41	2-1/2"	N/A	25

NO-CAULK FLASHING

Prevents water leaks where conduit penetrates the roof surface



Material: 24 Gauge Galvanized Steel Base, Elastomeric Compound Collar

Features: Flashing base and collar are separate. Fits flat up to 45°.

Notes: For plastic, cast iron, or galvanized pipe.

ITEM#	TRADE SIZE	INNER QTY	MASTER QTY
P-339	1-1/4" - 1-1/2"	N/A	12
P-340	2"	N/A	12
P-342	3"	N/A	12
P-344	4"	N/A	12

NEOPRENE FLASHING

Prevents water leaks where conduit penetrates the roof surface



Material: Elastomeric Base and Collar

Features: One-piece construction of base and collar. Fits flat up to 45°.

Notes: For use with copper, galvanized, plastic or cast iron pipe. Not recommended for hot-mopped or built-up roofs.

ITEM#	TRADE SIZE	INNER QTY	MASTER QTY
P-239	1-1/4" - 1-1/2"	N/A	12
P-240	2"	N/A	12
P-241	2-1/2"	N/A	12

UNIVERSAL FLASHING

Prevents water leaks where conduit penetrates the roof surface



Material: Heavy-Duty Aluminum Alloy Base, Elastomeric Compound Collar

Features: Conforms to uneven surfaces for a tight seal

ITEM#	TRADE SIZE	INNER QTY	MASTER QTY
P-400	1/4" - 4"	N/A	6

SILL PLATES

Prevents water from entering structure when used with sealing compound



Material: PVC (1900) and Aluminum (ME14)

ITEM#	CABLE RANGE	INNER QTY	MASTER QTY
1900	#4 - 0	10	100
ME14	#3/0 - 4/0	N/A	5



The versatility of three items in one!

Smoothly dispense coils of armored cable or NM-B cable. Three items in one, our dispenser comes with both floor and stud mounting brackets, and has the capacity to support 1000' reels. Its swivel eyelet prevents tangles while paying out cable. The wide base keeps the load stable.

- Includes 2 brackets to mount to floor or stud
- Square-tube steel with a powder coat finish
- Convenient carry handle now included



SEE PG 81

WireSMART

CABLE DISPENSER

72

boxes & fixture accessories



Innovation is the rule at Madison, and our box and fixture accessories are no exception. From basic accessories, to the UL listed Smart Box - the newest innovation in electrical boxes - Madison's box and fixture accessories line has just what you need.

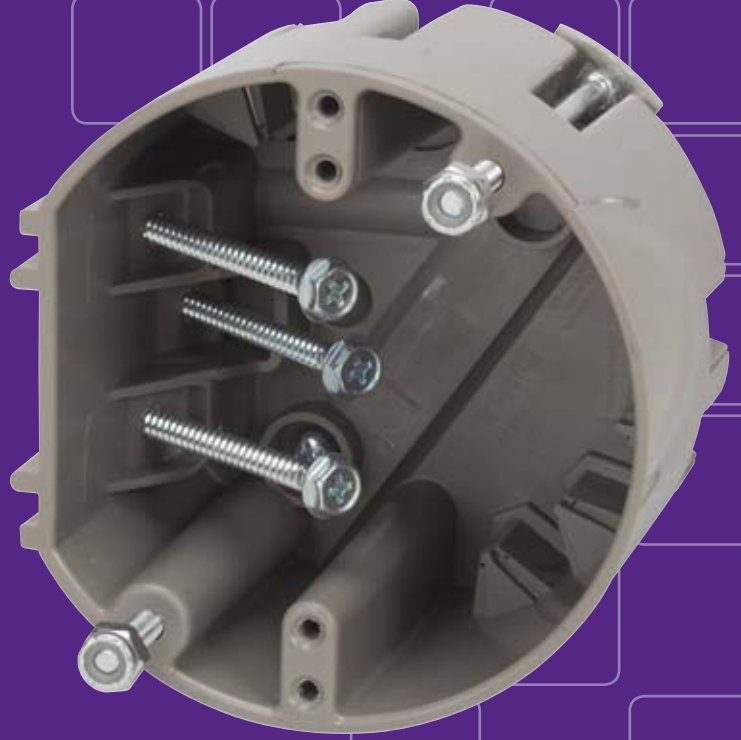

ME EXCLUSIVE SMART BOX™ SHARKTOOTH

Cuts its own hole and mounts light fixtures, smoke and carbon monoxide detectors



Material: Polycarbonate

Certifications: UL Listed, RoHS Compliant

Features: The built in hole saw creates the perfect sized hole every time. A piercing drill bit located at the center of the blade allows for location accuracy during installation. Raised mounting rings with center hole are located inside the back wall of the box for surface mount installations, basement or attic studs.

Notes: Requires 9/16" driver (not included). Supports fixtures up to 6 lbs. 2-1/2" Deep. Volume 16.5 Cu In.

Not for use on lath and plaster walls



ITEM#	TRADE SIZE	CU IN	INNER QTY	MASTER QTY
MSBST250	3.0 - 4.0	18.30	N/A	8

ME EXCLUSIVE SMART BOX™ ORIGINAL BOXES

Mounts to wood or metal stud for new or old work



Material: PVC

Certifications: UL Listed, RoHS Compliant

Features: Unmatched in adjustability. Molded entirely of 1 piece with no moving parts to break or lose. Step down feature allows for wire entrance in both top and bottom of box. Mounts to wood or metal stud 25g. Extra thick PVC wall material creates stability and rigidity. Built-in wire clamps. All 6/32 device holes are threaded.

Notes: Heavy duty 42 lb. mounting screws supplied. Boxes are UL Classified for 2 hour fire wal (all but MSB4G)



ITEM#	TRADE SIZE	CU IN	INNER QTY	MASTER QTY
MSB1G	1 GANG	18.50	N/A	24
MSBHZ	1 GANG HORIZONTAL	22.50	N/A	24
MSB22+	1 GANG PLUS	22.50	N/A	24
MSB2G	2 GANG	38.00	N/A	16
MSB3G	3 GANG	57.00	N/A	8
MSB4G	4 GANG	74.00	N/A	8

ME EXCLUSIVE SMART BOX™ FAN & FIXTURE BOXES

Mounts light fixtures, fans (MSBFAN only), smoke and carbon monoxide detectors



Material: Polycarbonate

Certifications: UL Listed, RoHS Compliant

Features: Quicker to install than a nail on box. Easily removed without creating damage to wall. Extra thick wall material creates stability and rigidity. Best solution for old work and retrofit applications. Heavy duty design for support of moving loads. Extra deep for smoke and carbon monoxide detectors or paddle fan components. Easily upgraded from MSBRND to MSBFAN.



ITEM#	SUPPORTS	CU IN	INNER QTY	MASTER QTY
MSBRND	50 LB. LIGHT FIXTURE	24.00	N/A	10
MSBFAN	50 LB. PADDLE FAN OR 75 LB. LIGHT FIXTURE	24.00	N/A	10

ME EXCLUSIVE SMART BOX™ LOW VOLTAGE BOXES

Mounts to wood or metal stud for new or old work with adjustable depth capacity



Material: PVC

Certifications: RoHS Compliant

Features: Leveling tab feature allows for easy alignment to adjacent box. Heavy duty 42 lb. mounting screws supplied. Mounts to wood or metal stud 25g. Same box mounts in a horizontal or vertical position. All 6/32 device holes are threaded. Use where TV and computer locations are suited.

Notes: Heavy duty 42 lb. mounting screws supplied.

ITEM#	TRADE SIZE	CU IN	INNER QTY	MASTER QTY
MSBLV1G	1 GANG	10.75	N/A	16
MSBLV2G	2 GANG	20.84	N/A	50

ME EXCLUSIVE SMART BOX™ MULTI-MOUNT BOXES

Mounts horizontally or vertically for flat screen TV and home theater applications



Material: Polycarbonate

Certifications: UL Listed (boxes only), RoHS Compliant
UL approved for single screw mounting (extra support bar not required).

Features: Removable nail tabs used for metal stud mounting. Removable interior mounting blocks allow for more cubic inch in the box. Built in mounting blocks on the top end of the box for vertical mounting. 1/2 inch knock outs for blue tube or PVC conduit connections. Low voltage wall dividers allow for mixed voltages in the same box. Largest volume offered in device boxes. Vertical and horizontal mounting.

Notes: Heavy duty mounting screws supplied.



ITEM#	TRADE SIZE	CU IN	INNER QTY	MASTER QTY
MSBMMT1G	1 GANG	21.00	N/A	50
MSBMMT2G	2 GANG	37.00	N/A	30
MSBMMT3G	3 GANG	55.00	N/A	20
MSBMMT4G	4 GANG	67.00	N/A	20
MSBMMT5G	5 GANG	91.50	N/A	4
MSBMMT6G	6 GANG	110.00	N/A	4
MSBMMW	WALL DIVIDER-LOW VOLT.	N/A	10	100
MSBMMSP1	SINGLE SCREWPLATE	N/A	10	100
MSBMMSP2	DOUBLE SCREWPLATE	N/A	10	100
MSBMMSP3	TRIPLE SCREWPLATE	N/A	10	100

BOX CONNECTORS

Connects two boxes



Material: Zinc Die-Cast

Certifications: UL Listed, CSA Listed

Features: Concrete-tight when taped



NO LOCK NUTS				WITH LOCK NUTS			
ITEM#	TRADE SIZE	INNER QTY	MSTR. QTY	ITEM#	TRADE SIZE	INNER QTY	MSTR. QTY
L-64-1LN	1/2"	50	500	L-64-2LN	3/4"	25	250

DraftSEAL

Look for the green seal!

The Madison Draft Seal product is truly innovation that works. Available in 1 gang through 4 gang, plus a round kit for ceiling boxes, the Draft Seal attaches to most manufactured plastic boxes in seconds, saving time and money. Each Draft Seal kits also includes adhesive backed foam pads for a tight seal around the wires, no more messy and costly fire stop caulk.

- Easy to install
- Costs less than all-in-one pre sealed boxes
- Can be used with most major brand non-metallic boxes
- Saves time over inefficient and messy caulking methods
- Requires less inventory space
- More versatile, allowing the use of more wiring box types
- Easily identified by inspectors after the dry wall is up

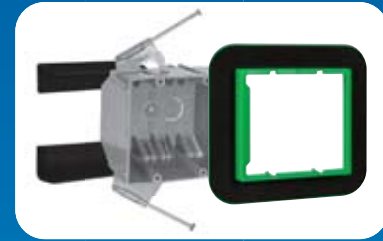
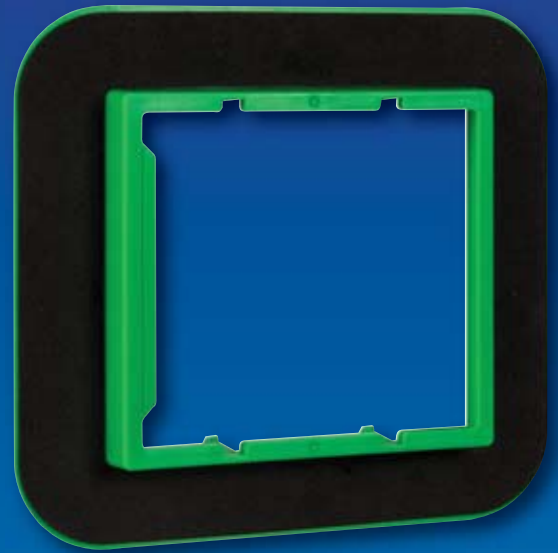

The IECC is the national model energy code

The International Energy Conservation Code is administered at the state and/or local level in 48 states. The IECC requires that any time you penetrate the insulation barrier in a wall separating conditioned air from unconditioned air (also known as the envelope), the wiring box must be sealed. There are approximately 64 boxes in the envelope in a typical 2200 sq. ft home.

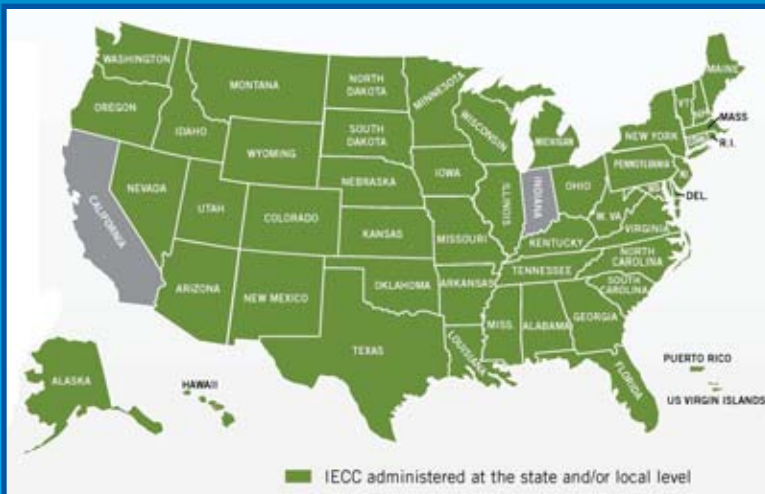

What is a building envelope?

A building envelope is the physical separator between the conditioned and unconditioned environment of a building including the resistance to air, water, heat, light, and noise transfer. It includes all exterior walls, the roof and foundation.



DRAFT SEAL

Helps to reduce drafts, vapors and sound transmissions through exterior walls

Material: PVC, foam gaskets

Certifications: UL Listed

Features: Works with all standard non-metallic boxes. Green Ring easily identifiable after dry wall install. Eliminates need for caulking & sealants. Complies with the IECC & LEED for envelope sealing. Meets NEMA OS 4 standards.

Notes: Includes foam gaskets to cover wire ports



ITEM#	TRADE SIZE	INNER QTY	MASTER QTY
MDSK1G	1-GANG	12	48
MDSK2G	2-GANG	8	32
MDSK3G	3-GANG	4	16
MDSK4G	4-GANG	4	16
MDSKRC	ROUND	6	24

REDUCING WASHERS

Reduces the size of knockout holes

Material: Galvanized Steel

Notes: Used in pairs



ITEM#	TRADE SIZE	INNER QTY	MSTR. QTY	ITEM#	TRADE SIZE	INNER QTY	MSTR. QTY
MR-2	3/4" x 1/2"	100	1000	MR-20	2-1/2" x 1-1/4"	50	500
MR-3	1" x 1/2"	100	1000	MR-21	2-1/2" x 1-1/2"	50	500
MR-4	1" x 3/4"	100	1000	MR-22	2-1/2" x 2"	50	500
MR-5	1-1/4" x 1/2"	100	1000	MR-23	3" x 1/2"	25	250
MR-6	1-1/4" x 3/4"	100	1000	MR-24	3" x 3/4"	25	250
MR-7	1-1/4" x 1"	100	1000	MR-25	3" x 1"	25	250
MR-8	1-1/2" x 1/2"	100	1000	MR-26	3" x 1-1/4"	25	250
MR-9	1-1/2" x 3/4"	100	1000	MR-27	3" x 1-1/2"	25	250
MR-10	1-1/2" x 1"	100	1000	MR-28	3" x 2"	25	250
MR-11	1-1/2" x 1-1/4"	100	1000	MR-29	3" x 2-1/2"	25	250
MR-12	2" x 1/2"	50	500	MR-35	3-1/2" x 2"	10	100
MR-13	2" x 3/4"	50	500	MR-36	3-1/2" x 2-1/2"	10	100
MR-14	2" x 1"	50	500	MR-37	3-1/2" x 3"	10	100
MR-15	2" x 1-1/4"	50	500	MR-43	4" x 2"	10	50
MR-16	2" x 1-1/2"	50	500	MR-44	4" x 2-1/2"	10	50
MR-17	2-1/2" x 1/2"	50	500	MR-45	4" x 3"	10	50
MR-18	2-1/2" x 3/4"	50	500	MR-46	4" x 3-1/2"	10	50
MR-19	2-1/2" x 1"	50	500				

CONSTRUCTION BLANKS

Prevents debris from entering box, prior to final installation of wiring devices

Material: Galvanized Steel



ITEM#	TRADE SIZE	INNER QTY	MASTER QTY
103	1 GANG	50	250

SNAP-IN BLANKS

Caps unused knockout holes in box or enclosure

Material: Steel or 6/6 Nylon as noted

Certifications: CSA Listed (Nylon only)

Features: Nylon snaps in with fingertip pressure. No tools required.

Notes: Nylon are UL Recognized Components



STEEL				NYLON			
ITEM#	TRADE SIZE	INNER QTY	MSTR. QTY	ITEM#	TRADE SIZE	INNER QTY	MSTR. QTY
150	1/2"	100	1000	140	1/2"	100	1000
151	3/4"	50	500	141	3/4"	50	500
152	1"	50	500	142	1"	50	500
153	1-1/4"	25	250	143	1-1/4"	25	250
154	1-1/2"	25	250	144	1-1/2"	25	250
155	2"	20	200	145	2"	20	200

BUSHINGS

Converts raw-edged holes to smooth neat insulated openings for cable protection

Material: 6/6 Nylon

Certifications: CSA Listed

Features: Snaps in with fingertip pressure.

Notes: UL Recognized Components



ITEM#	TRADE SIZE	INNER QTY	MASTER QTY
170	1/2"	50	500
171	3/4"	50	500
172	1"	25	250
173	1-1/4"	25	250
174	1-1/2"	25	250
175	2"	5	50
176	2-1/2"	5	50

CLOSURE PLUGS

Threaded knockout seal

Material: Cast Aluminum

Certifications: cULus Listed



ITEM#	TRADE SIZE	INNER QTY	MASTER QTY
780	1/2"	100	1000
781	3/4"	100	1000
782	1"	50	500

BOXES & FIXTURE ACCESSORIES

SAFETY PLATE

Protects cable running through wood studs from nails and screws

Material: Steel
Features: 16/9A gauge steel
Notes: P suffix denotes pail pack



ITEM#	TRADE SIZE	INNER QTY	MASTER QTY
43	2-1/2" x 1-1/2"	50	250
43-100	2-1/2" x 1-1/2"	N/A	100
43-5P	2-1/2" x 1-1/2"	N/A	500

NEW SMART SHIELD NAIL GUARD

Protects wire and cable in wood framing

Material: Zinc Plated Steel
Certifications: cULus Listed
Features: Smart Shield's unique cylindrical shape protects wire and cable from both sides of the stud. Eliminates the need for multiple standard nail plates. Faster and easier to install. Eliminates drywall budge caused by surface mounted nail plates. Won't bend when installing like flat plates, and resistant to direct strikes from nail guns and screws. Can be installed before or after cable is placed.

Notes: MNG5B contains 5 pieces per bag.



ITEM#	TRADE SIZE	INNER QTY	MASTER QTY
MNG5B	1"	1	20
MNG100	1"	N/A	100

GROUNDING SPADE PIGTAIL

Grounds branch wire to metal box

Material: Stranded Copper
Features: Insulated pigtail with fork terminal



ITEM#	TRADE SIZE	LENGTH	INNER QTY	MASTER QTY
GSP	#12	8"	100	500

GROUNDING PIGTAIL

Grounds branch wire to metal box

Material: Solid Copper
Features: Captive screw



ITEM#	TRADE SIZE	LENGTH	INNER QTY	MASTER QTY
GSS	#12	6-1/4"	100	1000
GSW	#14	6-1/4"	50	250

GROUNDING CLIP

Connects ground wire, ROMEX® or non-metallic sheathed cable to metal box

Material: Steel, Zinc Plated
Notes: Use with non-metallic sheathed cable



ITEM#	TRADE SIZE	INNER QTY	MASTER QTY
GC	#14 - #12	100	800

ROMEX® is a registered trademark of Southwire Company. All wire sizes are AWG.



SmartBox

SHARK TOOTH

The only box that cuts its own hole!

SharkTooth was designed with the electrician in mind for installing over head lighting, wall sconces and smoke detectors. A built-in hole saw creates the perfect sized hole every time, while also making it easy to center-on-center mark. Raised mounting rings with center hole are located inside the back wall of the box for surface mount installations, basement or attic studs.

- Quick and easy to install
- Mounting hole spacing accommodates 3/0 and 4/0 fixtures
- Supports fixtures up to 6 lbs.



With a wide range of sizes and styles, Madison has the flex and liquid-tight conduit that you need. From trade sizes ranging from 3/8" to 4", no job is too big or too small. Made from the highest quality steel, aluminum and PVC, Madison's flex and liquid-tight conduit come through each and every time.

flexible & liquid-tight conduit

77

FLEXIBLE CONDUIT REDUCED WALL - STEEL

Flexible metal raceway for electrical power, control and communication cables



Material: High Grade Hot Dipped Galvanized Low Carbon Steel

Certifications: UL Listed (all), CSA Listed (3/8" only), NEC 250.118(5), 300.22C, 348, 430.223, 501.10(B), 645.5. Federal Spec. WW-C-566C



Features: Interlocking design

ITEM#	TRADE SIZE	LENGTH (feet)	PACKING	INNER QTY	MASTER QTY
550122	3/8"	25	COIL	N/A	25
550130	3/8"	100	COIL	N/A	100
550142	3/8"	250	COIL	N/A	250
550145	3/8"	500	REEL	N/A	500
550160	3/8"	1000	REEL	N/A	1000
550224	1/2"	50	COIL	N/A	50
550230	1/2"	100	COIL	N/A	100
550245	1/2"	500	REEL	N/A	500
550260	1/2"	1000	REEL	N/A	1000
550322	3/4"	25	COIL	N/A	25
550330	3/4"	100	COIL	N/A	100
550345	3/4"	500	REEL	N/A	500
550424	1"	50	COIL	N/A	50
550480	1"	300	REEL	N/A	300
550524	1-1/4"	50	COIL	N/A	50
550540	1-1/4"	200	REEL	N/A	200
550622	1-1/2"	25	COIL	N/A	25
550722	2"	25	COIL	N/A	25
550822	2-1/2"	25	COIL	N/A	25
550922	3"	25	COIL	N/A	25
551022	3-1/2"	25	COIL	N/A	25
551122	4"	25	COIL	N/A	25

FLEXIBLE CONDUIT REDUCED WALL - ALUMINUM

Flexible metal raceway for electrical power, control and communication cables



Material: Aluminum

Certifications: UL Listed (all), CSA Listed (3/8" only), NEC 250.118(6), 300.22C, 348, 430.123, 501.4(B), 645.5. Federal Spec. WW-C-566C



Features: Interlocking design

ITEM#	TRADE SIZE	LENGTH (feet)	PACKING	INNER QTY	MASTER QTY
560130	3/8"	100	COIL	N/A	100
560160	3/8"	1000	REEL	N/A	1000
560230	1/2"	100	COIL	N/A	100
560245	1/2"	500	REEL	N/A	500
560260	1/2"	1000	REEL	N/A	1000
560330	3/4"	100	COIL	N/A	100
560345	3/4"	500	REEL	N/A	500
560424	1"	50	COIL	N/A	50
560480	1"	300	REEL	N/A	300
560524	1-1/4"	50	COIL	N/A	50
560622	1-1/2"	25	COIL	N/A	25
560722	2"	25	COIL	N/A	25
560822	2-1/2"	25	COIL	N/A	25
560922	3"	25	COIL	N/A	25
561022	3-1/2"	25	COIL	N/A	25
561122	4"	25	COIL	N/A	25

FLEXIBLE CONDUIT NON-UL EXTRA FLEXIBLE - STEEL

Flexible metal raceway for protection of electrical conductors from abrasion where UL and other agency approval is not required



Material: Galvanized Low Carbon Steel

Features: Interlocking design. Corrosion resistant.

ITEM#	TRADE SIZE	LENGTH (feet)	PACKING	INNER QTY	MASTER QTY
520130	3/8"	100	COIL	N/A	100
520142	3/8"	250	COIL	N/A	250
520160	3/8"	1000	REEL	N/A	1000
520330	1/2"	100	COIL	N/A	100
520360	1/2"	1000	REEL	N/A	1000
520430	3/4"	100	COIL	N/A	100
520445	3/4"	500	REEL	N/A	500
520524	1"	50	COIL	N/A	50
520580	1"	300	REEL	N/A	300
520624	1-1/4"	50	COIL	N/A	50
520640	1-1/4"	200	REEL	N/A	200
520722	1-1/2"	25	COIL	N/A	25
520822	2"	25	COIL	N/A	25
520922	2-1/2"	25	COIL	N/A	25
521022	3"	25	COIL	N/A	25
521122	3-1/2"	25	COIL	N/A	25
521222	4"	25	COIL	N/A	25

FLEXIBLE CONDUIT LIQUID-TIGHT NON-UL VF - STEEL



Flexible metallic raceway for protection of electrical conductors from liquids, abrasion and weather where UL and other agency approval is not required

Material: Hot Dipped Galvanized Low Carbon Steel Core, PVC Jacket

Features: Mechanical and moisture protection for conductors. Sunlight resistant. Flame retardant jacket. Very flexible.

Notes: General purpose use -20°C to 60°C

ITEM#	TRADE SIZE	LENGTH (feet)	PACKING	INNER QTY	MASTER QTY
610130	3/8"	100	COIL	N/A	100
610160	3/8"	1000	REEL	N/A	1000
610230	1/2"	100	COIL	N/A	100
610245	1/2"	500	REEL	N/A	500
610260	1/2"	1000	REEL	N/A	1000
610330	3/4"	100	COIL	N/A	100
610345	3/4"	500	REEL	N/A	500
610430	1"	100	COIL	N/A	100
610441	1"	400	REEL	N/A	400
610524	1-1/4"	50	COIL	N/A	50
610540	1-1/4"	200	REEL	N/A	200
610624	1-1/2"	50	COIL	N/A	50
610635	1-1/2"	150	REEL	N/A	150
610724	2"	50	COIL	N/A	50
610730	2"	100	REEL	N/A	100
610822	2-1/2"	25	COIL	N/A	25
610922	3"	25	COIL	N/A	25
612022	3-1/2"	25	COIL	N/A	25
611022	4"	25	COIL	N/A	25

FLEXIBLE CONDUIT LIQUID-TIGHT UL - STEEL



Flexible metallic raceway for protection of electrical conductors from liquids, abrasion and weather

Material: Hot Dipped Galvanized Low Carbon Steel Core, PVC Jacket

Certifications: UL Listed, CSA Listed

Features: UL bonded strip 3/8" - 1-1/4" for grounding. Liquid-tight. Flame retardant jacket.



ITEM#	TRADE SIZE	LENGTH (feet)	PACKING	INNER QTY	MASTER QTY
620130	3/8"	100	COIL	N/A	100
620160	3/8"	1000	REEL	N/A	1000
620230	1/2"	100	COIL	N/A	100
620245	1/2"	500	REEL	N/A	500
620260	1/2"	1000	REEL	N/A	1000
620330	3/4"	100	COIL	N/A	100
620345	3/4"	500	REEL	N/A	500
620360	3/4"	1000	REEL	N/A	1000
620430	1"	100	COIL	N/A	100
620441	1"	400	REEL	N/A	400
620524	1-1/4"	50	COIL	N/A	50
620540	1-1/4"	200	REEL	N/A	200
620624	1-1/2"	50	COIL	N/A	50
620635	1-1/2"	150	REEL	N/A	150
620724	2"	50	COIL	N/A	50
620730	2"	100	REEL	N/A	100
620822	2-1/2"	25	COIL	N/A	25
620922	3"	25	COIL	N/A	25
622022	3-1/2"	25	COIL	N/A	25
621022	4"	25	COIL	N/A	25

FLEXIBLE CONDUIT LIQUID-TIGHT UL NON-METALLIC TYPE B



Flexible non-metallic raceway for protection of electrical conductors from liquids, abrasion and weather

Material: Integral and Rigid PVC

Certifications: UL Listed, CSA Listed

Features: Resists corrosion, abrasion, oil, water, acid, sunlight and rough environments. For outdoor use. Approved for direct burial.

Notes: UL Rating 80°C Dry, 60° Wet, 70° Oil Resistant. CSA -18°C to 70°C.



ITEM#	TRADE SIZE	LENGTH (feet)	PACKING	INNER QTY	MASTER QTY
600130	3/8"	100	COIL	N/A	100
600230	1/2"	100	COIL	N/A	100
600260	1/2"	1000	REEL	N/A	1000
600330	3/4"	100	COIL	N/A	100
600346	3/4"	700	REEL	N/A	700
600430	1"	100	COIL	N/A	100
600445	1"	500	REEL	N/A	500
600524	1-1/4"	50	COIL	N/A	50
600624	1-1/2"	50	COIL	N/A	50
600724	2"	50	COIL	N/A	50

80

wire handling solutions



Whether you're pulling big wire, small wire, MC cable, Romex or anything in-between, Madison has what you need. From the compact, affordable and convenient Wire Caddy, to the capacity and ease of the 10-Reel Dispenser, Madison has a wire handling solution for you. Madison now features the 2-Reel Cable Dolly, the first mobile cart designed for one person to load and maneuver two 1000 ft. spools. Made with high quality materials and exacting standards, Madison Wire Smart products make your job easier.



ME



WIRESMART 2-REEL CABLE DOLLY

Allows one person to load and maneuver two 1000 ft. spools of cable

Material: Heavy Gauge Aluminum

Features: Easy and quick to load with just one person. Mobile with 4 individual locking casters. Fits through through 36" doors. Smooth pulls.



ITEM#	MAX # SPOOLS	SPOOL DIMENSIONS	MSTR QTY
MH9120	2	2000' - up to two 1000' reels	1

WIRESMART WIRE CADDY

Allows for convenient wire storage within reach

Material: Square-tube steel, powder coat finish

Features: Dispense small quantities of spooled wire with ease. Our convenient hand carrying design holds up to eight spools of wire. The wide base keeps the load stable. 3/8" hitch pin clips allows easy loading and changing of spooled wire.



ITEM#	MAX # SPOOLS	SPOOL DIMENSIONS	INNER QTY	MSTR QTY
MH8010	8	7" DIAMETER X 5" WIDE	1	2
	4	7" DIAMETER X 6"-10" WIDE		

WIRESMART CABLE DISPENSER

Smoothly dispenses coils of armored cable or NM-B cable

Material: Square-tube steel, powder coat finish

Features: Cable dispenser comes with both floor and stud mounting brackets, and has the capacity to support 1000' reels. Its swivel eyelet prevents tangles while paying out cable. The wide base keeps the load stable. Includes 2 brackets to mount to floor or stud. Convenient carry handle now included.

Notes: Maximum weight of 50 lbs. w/arm, 100 lbs. w/reel.



ITEM#	SPOOL DIMENSIONS	INNER QTY	MSTR QTY
MH8110	5.5" MIN. INSIDE COIL DIAMETER 17" MIN. OUTSIDE COIL DIAMETER	1	2

WIRESMART CABLE DISPENSER ADD-ON

Provides extra capacity to Cable Dispenser

Material: Square-tube steel, powder coat finish

Features: Mounts to Cable Dispenser on floor or stud bracket. Stacks easily, no tools required. Allows for double the capacity.

Notes: Maximum weight of 50 lbs. as a separate unit, when mounted 50 lbs. each, 100 lbs. total.



ITEM#	SPOOL DIMENSIONS	INNER QTY	MSTR QTY
MH8120	5.5" MIN. INSIDE COIL DIAMETER 17" MIN. OUTSIDE COIL DIAMETER	1	6

WIRESMART WIRE CART

Carries up to 12 spools of wire

Material: Steel tubing, powder coat finish

Features: Designed to carry up to 12 spools of wire where you need them most. Holds up to everyday wear and tear. 3/8" hitch pin clips allow easy loading and changing of spools. Shipped knocked down, takes up less shelf space.



ITEM#	MAX # SPOOLS	SPOOL DIMENSIONS	MASTER QTY
MH8210	12	7" DIAMETER X 5" WIDE	1
	6	7" DIAMETER X 6"-10" WIDE	

WIRESMART MULTI-PURPOSE CART

Carries up to 15 spools of wire

Material: Steel tubing, powder coat finish

Features: 5 wire spool axles, making it the ideal solution for hauling large amounts of cable around your jobsite. The handle has a built-in wire guide, allowing for horizontal dispensing. Heavy-duty 8" wheels have an adjustable axle position. Designed to pass through a 28" opening. Shipped knocked down, takes up less shelf space.



ITEM#	MAX # SPOOLS	SPOOL DIMENSIONS	MASTER QTY
MH8220	15	500' - 7" DIAMETER X 5" WIDE	1
	6	2500' - up to 16" DIAMETER	

WIRESMART 6-REEL DISPENSER

Allows for rolling wire to where it's needed

Material: Steel tubing, powder coat finish

Features: Turtle style portability. Six angled spindles keep the reels in place without locking. Two fixed wheels and one locking swivel wheel allow for easy maneuvering. A built-in wire guide helps smoothly dispense wire. Shipped knocked down, takes up less shelf space.



ITEM#	MAX # SPOOLS	SPOOL DIMENSIONS	MASTER QTY
MH8310	6	2500' - up to 18" DIAMETER	1

ITEM#	PAGE	ITEM#	PAGE	ITEM#	PAGE	ITEM#	PAGE	ITEM#	PAGE	ITEM#	PAGE
0-CH	61	134-1	28, 63	371	68	1701	62	560230	78	ASB-2	35
0-WBA	61	134-5	28, 63	372	68	1702	62	560245	78	ASB-2/0	35
0-WBAS	61	140	75	373	68	1703	62	560260	78	ASB-3	35
1-CH	61	141	75	374	68	1704	62	560330	78	ASB-3/0	35
1-WBA	61	142	75	375	68	1705	62	560345	78	ASB-4	35
1-WBAS	61	143	75	376	68	1706	62	560424	78	ASB-4/0	35
2-CH	61	144	75	377	68	1707	62	560480	78	ASB-6	35
2-WBA	61	145	75	378	68	1708	62	560524	78	ASB-8	35
2-WBAS	61	150	75	379	68	1709	62	560622	78	ASB-10	35
2-1/2-CH	61	151	75	416	66	1710	62	560722	78	ASB-350	35
2-1/2-WBA	61	152	75	420	66	1720	62	560822	78	ASB-500	35
2-1/2-WBAS	61	153	75	428	66	1722	62	560922	78	ASB-750	35
3-CH	61	154	75	430	66	1724	62	561022	78	ASB-1000	35
3-WBA	61	155	75	550	9	1726	62	561122	78	ASBC-1/0	35
3-WBAS	61	162	63	551	9	1735	62	600130	79	ASBC-2/0	35
4-CH	61	164	63	552	9	1738	62	600230	79	ASBC-4/0	35
4-WBA	61	166	63	553	9	1740	62	600260	79	ASBC-350	35
4-WBAS	61	170	27, 75	554	9	1743	62	600330	79	ASBC-500	35
5-CH	61	171	27, 75	555	9	1900	71	600346	79	ASR-1/0	34
5-WBA	61	172	27, 75	698	63	1901	70	600430	79	ASR-2	34
5-WBAS	61	173	27, 75	699	63	1905	70	600445	79	ASR-250	34
6-CH	61	174	27, 75	700	61	3010	25	600524	79	B-102	66
6-WBA	61	175	27, 75	701	61	3010-B	25	600624	79	B-85-4	34
6-WBAS	61	176	27, 75	702	61	3011	25	600724	79	CAP-50	16
7-CH	61	211	14	703	61	3011-B	25	610130	79	CAP-75	16
7-WBA	61	213	14	704	61	3012	25	610160	79	CAP-100	16
7-WBAS	61	220	62	705	61	3012-B	25	610230	79	CAP-125	16
8-CH	61	221	62	706	61	3013	25	610245	79	CAP-150	16
8-WBA	61	222	62	780	75	3014	25	610260	79	CAP-200	16
8-WBAS	61	223	62	781	75	520130	78	610330	79	CAP-250	16
9-CH	61	260	64	782	75	520142	78	610345	79	CAP-300	16
9-WBA	61	261	64	801	61	520160	78	610430	79	CAP-350	16
9-WBAS	61	262	64	802	61	520330	78	610441	79	CAP-400	16
20W-1	28, 63	263	64	803	61	520360	78	610524	79	CB-50	10
20W-5	28, 63	264	64	804	61	520430	78	610540	79	CB-75	10
25	65	331	64	805	61	520445	78	610624	79	CB-100	10
26	64	332	64	806	61	520524	78	610635	79	CB-125	10
27	64	333	64	807	61	520580	78	610724	79	CB-150	10
29	64	334	64	808	61	520624	78	610730	79	CB-200	10
30-1	29, 63	335	64	809	61	520640	78	610822	79	CB-250	10
30-5	29, 63	336	64	810	61	520722	78	610922	79	CB-300	10
30-5M	29, 63	337	64	811	61	520822	78	611022	79	CB-350	10
30V-2	28, 63	338	64	812	61	520922	78	612022	79	CB-400	10
30W-5	28, 63	339	64	1124	62	521022	78	620130	79	CBGI-50	10
30W-50	28, 63	340	64	1125	62	521122	78	620160	79	CBGI-75	10
31-1	29, 63	341	64	1126	62	521222	78	620230	79	CBGI-100	10
31-5	29, 63	341-P	64	1127	62	550122	78	620245	79	CBGI-125	10
31-5M	29, 63	342	64	1128	62	550130	78	620260	79	CBGI-150	10
32-1	29, 63	342-P	64	1129	62	550142	78	620330	79	CBGI-200	10
34-1	29, 63	343	64	1170	64	550145	78	620345	79	CBGI-250	10
36-1	29, 63	343-P	64	1171	64	550160	78	620360	79	CBGI-300	10
43	76	344	64	1172	64	550224	78	620430	79	CBGI-350	10
43-5P	76	344-P	64	1173	64	550230	78	620441	79	CBGI-400	10
43-100	76	345	64	1174	64	550245	78	620524	79	CBI-50	10
90	68	345-P	64	1175	64	550260	78	620540	79	CBI-75	10
92	68	346	64	1176	64	550322	78	620624	79	CBI-100	10
102	66	346-P	64	1177	64	550330	78	620635	79	CBI-125	10
103	75	347	64	1178	64	550345	78	620724	79	CBI-150	10
104	3	347-P	64	1179	64	550424	78	620730	79	CBI-200	10
123	62	348	64	1179A	64	550480	78	620822	79	CBI-250	10
124	62	348-P	64	1179B	64	550524	78	620922	79	CBI-300	10
125	62	349	64	1200	28	550540	78	621022	79	CBI-350	10
126	62	349-P	64	1201	28	550622	78	622022	79	CBI-400	10
127	62	350	64	1202	28	550722	78	640230	79	CNN-025	66
128	62	350-P	64	1600	64	550822	78	640245	79	CNN-038	66
129	62	361	62	1600-CS	64	550922	78	640330	79	CNR-025	66
130	62	362	62	1605	64	551022	78	640345	79	CNR-038	66
131	62	363	62	1605-CS	64	551122	78	640430	79	CPB-50	10
132	62	364	62	1615	64	560130	78	640524	79	CPB-75	10
133	62	370	68	1615-CS	64	560160	78	ASB-1/0	35	CPB-100	10

ITEM#	PAGE	ITEM#	PAGE	ITEM#	PAGE	ITEM#	PAGE	ITEM#	PAGE	ITEM#	PAGE
CPB-125	10	ELE-30090	57	ELR-30090	55	IL-44-5	23	L-40-2	9	L-159	23
CPB-150	10	ELE-35011	57	ELR-35011	55	IL-44-6	23	L-40-3	9	L-160	34
CPB-200	10	ELE-35015	57	ELR-35015	55	IL-110	22	L-40-4	9	L-160-1BH	34
CPB-250	10	ELE-35022	57	ELR-35022	55	IL-110-1	22	L-40-5	9	L-160-2BH	34
CPB-300	10	ELE-35030	57	ELR-35030	55	IL-110-2	22	L-40-6	9	L-160-3BH	34
CPB-350	10	ELE-35045	57	ELR-35045	55	IL-110-3	22	L-41-1	22	L-160-B	34
CPB-400	10	ELE-35060	57	ELR-35060	55	IL-110-4	22	L-42	22	L-160-BS	34
CPB-500	10	ELE-35090	57	ELR-35090	55	IL-110-5	22	L-42-1	22	L-160-C	34
CPB-600	10	ELE-40011	57	ELR-40011	55	IL-110-6	22	L-42-2	22	L-160-DB	34
EL-1	5	ELE-40015	57	ELR-40015	55	IL-110-7	22	L-42-3	22	L-162-B	34
EL-1HD	5	ELE-40022	57	ELR-40022	55	IL-110-8	22	L-42-4	22	L-163	34
EL-2	5	ELE-40030	57	ELR-40030	55	IL-110-9	22	L-42-5	22	L-180-2B	34
EL-2HD	5	ELE-40045	57	ELR-40045	55	IL-110-10	22	L-42-6	22	L-180-2BS	34
EL-HDL	5	ELE-40060	57	ELR-40060	55	IL-701	9	L-42-7	22	L-182-B	34
EL-HDL-BL	5	ELE-40090	57	ELR-40090	55	IL-702	9	L-42-8	22	L-184	34
ELE-5011	57	ELR-5011	55	ELR-50011	55	IL-703	9	L-42-9	22	L-244-1	15
ELE-5015	57	ELR-5015	55	ELR-50015	55	IL-704	9	L-42-10	22	L-244-2	15
ELE-5022	57	ELR-5022	55	ELR-50022	55	IL-705	9	L-44	23	L-500	8
ELE-5030	57	ELR-5030	55	ELR-50030	55	IL-706	9	L-44-1	23	L-501	8
ELE-5045	57	ELR-5045	55	ELR-50045	55	IL-707	9	L-44-2	23	L-502	8
ELE-5060	57	ELR-5060	55	ELR-50060	55	IL-708	9	L-44-3	23	L-503	8
ELE-5090	57	ELR-5090	55	ELR-50090	55	IL-709	9	L-44-4	23	L-504	8
ELE-7511	57	ELR-7511	55	ELR-60011	55	IL-710	9	L-44-5	23	L-505	8
ELE-7515	57	ELR-7515	55	ELR-60015	55	IML-42	22	L-44-6	23	L-506	8
ELE-7522	57	ELR-7522	55	ELR-60022	55	IML-42-1	22	L-45-1	24	L-507	8
ELE-7530	57	ELR-7530	55	ELR-60030	55	IML-42-2	22	L-45-2	24	L-508	8
ELE-7545	57	ELR-7545	55	ELR-60045	55	IML-42-3	22	L-45-3	24	L-509	8
ELE-7460	57	ELR-7560	55	ELR-60060	55	IML-42-4	22	L-45-4	24	L-510	8
ELE-7590	57	ELR-7590	55	ELR-60090	55	IML-42-5	22	L-45-5	24	L-511	8
ELE-10011	57	ELR-10011	55	ELR-2009024C	56	IML-42-6	22	L-45-6	24	L-701	9
ELE-10015	57	ELR-10015	55	ELR-2009036C	56	IML-42-7	22	L-48-1	23	L-702	9
ELE-10022	57	ELR-10022	55	ELR-2009048C	56	IML-42-8	22	L-48-2	23	L-703	9
ELE-10030	57	ELR-10030	55	ELR-2509024C	56	IML-42-9	22	L-49-1	16, 25	L-704	9
ELE-10045	57	ELR-10045	55	ELR-2509036C	56	IML-42-10	22	L-49-2	16, 25	L-705	9
ELE-10060	57	ELR-10060	55	ELR-2509048C	56	IML-110	22	L-49-3	16, 25	L-706	9
ELE-10090	57	ELR-10090	55	ELR-3009024C	56	IML-110-1	22	L-51	24, 27	L-707	9
ELE-12511	57	ELR-12511	55	ELR-3009036C	56	IML-110-2	22	L-57	24, 27	L-708	9
ELE-12515	57	ELR-12515	55	ELR-3009048C	56	IML-110-3	22	L-58	24	L-709	9
ELE-12522	57	ELR-12522	55	ELR-4004536C	56	IML-110-4	22	L-64-1LN	73	L-710	9
ELE-12530	57	ELR-12530	55	ELR-4009024C	56	IML-110-5	22	L-64-2LN	73	L-800-CL	68
ELE-12545	57	ELR-12545	55	ELR-4009036C	56	IML-110-6	22	L-67	23	L-801-CL	68
ELE-12560	57	ELR-12560	55	ELR-4009048C	56	IML-110-7	22	L-104	27	L-802-CL	68
ELE-12590	57	ELR-12590	55	ELR-5009036C	56	IML-110-8	22	L-105	27	L-803-CL	68
ELE-15011	57	ELR-15011	55	ELR-5009048C	56	IML-110-9	22	L-106	27	L-804-CL	68
ELE-15015	57	ELR-15015	55	ELR-6004536C	56	IML-110-10	22	L-107	27	L-805-CL	68
ELE-15022	57	ELR-15022	55	ELR-6009036C	56	IML-701	9	L-108	27	L-805-M	68
ELE-15030	57	ELR-15030	55	ELR-6009048C	56	IML-702	9	L-110	22	L-806-CL	68
ELE-15045	57	ELR-15045	55	EZLB200	50, 68	IML-703	9	L-110-1	22	L-806-M	68
ELE-15060	57	ELR-15060	55	GC	76	IML-704	9	L-110-2	22	L-807-CL	68
ELE-15090	57	ELR-15090	55	GRC-1	34	IML-705	9	L-110-3	22	L-808-CL	68
ELE-20011	57	ELR-20011	55	GRC-2	34	IML-706	9	L-110-4	22	L-809-CL	68
ELE-20015	57	ELR-20015	55	GRC-3	34	IML-707	9	L-110-5	22	L-809-M	68
ELE-20022	57	ELR-20022	55	GS-1	34	IML-708	9	L-110-6	22	L-900	49, 68
ELE-20030	57	ELR-20030	55	GSP	76	IML-709	9	L-110-7	22	L-901	49, 68
ELE-20045	57	ELR-20045	55	GSS	76	IML-710	9	L-110-8	22	L-902	49, 68
ELE-20060	57	ELR-20060	55	GSW	76	IML-711	9	L-110-9	22	L-903	49, 68
ELE-20090	57	ELR-20090	55	IL-42-1	22	IML-712	9	L-110-10	22	L-903-XL	49, 68
ELE-25011	57	ELR-25011	55	IL-42-2	22	KBLB120	50	L-141-1	8	L-904	49, 68
ELE-25015	57	ELR-25015	55	IL-42-3	22	KBLB250	50	L-141-2	8	L-905	49, 68
ELE-25022	57	ELR-25022	55	IL-42-4	22	KBLB400	50	L-142-1	8	L-905-XL	49, 68
ELE-25030	57	ELR-25030	55	IL-42-5	22	KBLB121	50	L-142-2	8	L-1106	27
ELE-25045	57	ELR-25045	55	IL-42-6	22	KBLB251	50	L-143-1	15	L-1106-R	27
ELE-25060	57	ELR-25060	55	IL-42-7	22	KBLB401	50	L-143-2	15	L-1107	27
ELE-25090	57	ELR-25090	55	IL-42-8	22	L-15	27	L-144-1	15	L-1107-R	27
ELE-30011	57	ELR-30011	55	IL-42-9	22	L-16	27	L-144-2	15	L-1108	27
ELE-30015	57	ELR-30015	55	IL-42-10	22	L-17	27	L-153	16, 25	L-1108-R	27
ELE-30022	57	ELR-30022	55	IL-44-1	23	L-18	27	L-153-1	16, 25	LA-50	50
ELE-30030	57	ELR-30030	55	IL-44-2	23	L-37-1	14	L-153-2	16, 25	LA-75	50
ELE-30045	57	ELR-30045	55	IL-44-3	23	L-37-2	14	L-153-3	16, 25	LA-100	50
ELE-30060	57	ELR-30060	55	IL-44-4	23	L-40-1	9	L-158	23	LA-125	50

ITEM#	PAGE	ITEM#	PAGE	ITEM#	PAGE	ITEM#	PAGE	ITEM#	PAGE	ITEM#	PAGE
LA-200	50	LCE-50	47	LL-150	45	LNS-100-I	11	LR-50-CB	48	LS-75-D	50
LA-250	50	LCE-75	47	LL-150-CB	48	LNS-125	11	LR-75	45	LS-100	50
LA-350	50	LCE-100	47	LL-200	45	LNS-125UL	11	LR-75-CB	48	LS-100-D	50
LB-50	45	LCE-125	47	LL-200-CB	48	LNS-125-G	11	LR-100	45	LS-125	50
LB-50-CB	48	LCE-150	47	LL-250	45	LNS-125-I	11	LR-100-CB	48	LS-125-D	50
LB-75	45	LCE-200	47	LL-300	45	LNS-150	11	LR-125	45	LS-200	50
LB-75-CB	48	LCLA-50	45	LL-350	45	LNS-150UL	11	LR-125-CB	48	LS-200-D	50
LB-100	45	LCLA-50-CB	47	LL-400	45	LNS-150-G	11	LR-150	45	LS-250	50
LB-100-CB	48	LCLA-75	45	LLE-50	47	LNS-150-I	11	LR-150-CB	48	LS-250-D	50
LB-125	45	LCLA-75-CB	47	LLE-75	47	LNS-200	11	LR-200	45	LS-350-D	50
LB-125-CB	48	LCLA-100	45	LLE-100	47	LNS-200UL	11	LR-200-CB	48	LT-50	46
LB-150	45	LCLA-100-CB	47	LLE-125	47	LNS-200-G	11	LR-250	45	LT-50-CB	48
LB-150-CB	48	LCLA-125	45	LLE-150	47	LNS-200-I	11	LR-300	45	LT-75	46
LB-200	45	LCLA-125-CB	47	LLE-200	47	LNS-250	11	LR-350	45	LT-75-CB	48
LB-200-CB	48	LCLA-150	45	LLLA-50	45	LNS-250UL	11	LR-400	45	LT-100	46
LB-250	45	LCLA-150-CB	47	LLLA-50-CB	48	LNS-250-G	11	LRB-2	11	LT-100-CB	48
LB-300	45	LCLA-200	45	LLLA-75	45	LNS-250-I	11	LRB-3	11	LT-125	46
LB-350	45	LCLA-200-CB	47	LLLA-75-CB	48	LNS-300	11	LRB-4	11	LT-125-CB	48
LB-400	45	LCLA-250	45	LLLA-100	45	LNS-300UL	11	LRB-5	11	LT-150	46
LBE-50	47	LCLA-300	45	LLLA-100-CB	48	LNS-300-G	11	LRB-6	11	LT-150-CB	48
LBE-75	47	LCLA-350	45	LLLA-125	45	LNS-300-I	11	LRB-7	11	LT-200	46
LBE-100	47	LCLA-400	45	LLLA-125-CB	48	LNS-350	11	LRB-8	11	LT-200-CB	48
LBE-125	47	LCM-50	46	LLLA-150	45	LNS-350UL	11	LRB-9	11	LT-250	46
LBE-150	47	LCM-75	46	LLLA-150-CB	48	LNS-350-G	11	LRB-10	11	LT-300	46
LBE-200	47	LCM-100	46	LLLA-200	45	LNS-350-I	11	LRB-11	11	LT-350	46
LBLA-50	45	LCM-125	46	LLLA-200-CB	48	LNS-400	11	LRB-14	11	LT-400	46
LBLA-50-CB	48	LCM-150	46	LLLA-250	45	LNS-400UL	11	LRB-15	11	LTBM-50	47
LBLA-75	45	LCM-200	46	LLLA-300	45	LNS-400-G	11	LRB-16	11	LTBM-75	47
LBLA-75-CB	48	LCM-250	46	LLLA-350	45	LNS-400-I	11	LRB-21	11	LTBM-100	47
LBLA-100	45	LCM-300	46	LLLA-400	45	LNS-500	11	LRB-22	11	LTBM-125	47
LBLA-100-CB	48	LCM-350	46	LLM-50	46	LNS-500UL	11	LRB-28	11	LTBM-150	47
LBLA-125	45	LCM-400	46	LLM-75	46	LNS-600	11	LRB-29	11	LTBM-200	47
LBLA-125-CB	48	LF-50	50	LLM-100	46	LNS-600UL	11	LRB-33	11	LTE-50	47
LBLA-150	45	LF-75	50	LLM-125	46	LQA-1038	18	LRB-36	11	LTE-75	47
LBLA-150-CB	48	LF-100	50	LLM-150	46	LQA-1038-I	18	LRB-37	11	LTE-100	47
LBLA-200	45	LF-125	50	LLM-200	46	LQA-1050	18	LRE-50	47	LTE-125	47
LBLA-200-CB	48	LF-200	50	LLM-250	46	LQA-1050-I	18	LRE-75	47	LTE-150	47
LBLA-250	45	LF-250	50	LLM-300	46	LQA-1075	18	LRE-100	47	LTE-200	47
LBLA-300	45	LF-350	50	LLM-350	46	LQA-1075-I	18	LRE-125	47	LTLA-50	46
LBLA-350	45	LFN-50	50	LLM-400	46	LQA-1100	18	LRE-150	47	LTLA-50-CB	48
LBLA-400	45	LFN-75	50	LM-50	50	LQA-1100-I	18	LRE-200	47	LTLA-75	46
LBM-50	46	LFN-100	50	LM-75	50	LQA-1125	18	LRLA-50	45	LTLA-75-CB	48
LBM-75	46	LFN-125	50	LM-100	50	LQA-1125-I	18	LRLA-50-CB	48	LTLA-100	46
LBM-100	46	LFN-200	50	LM-200	50	LQA-1150	18	LRLA-75	45	LTLA-100-CB	48
LBM-125	46	LFN-250	50	LM-125150	50	LQA-1150-I	18	LRLA-75-CB	48	LTLA-125	46
LBM-150	46	LFN-350	50	LM-250300	50	LQA-1200	18	LRLA-100	45	LTLA-125-CB	48
LBM-200	46	LG-141-1	8	LM-350400	50	LQA-1200-I	18	LRLA-100-CB	48	LTLA-150	46
LBM-250	46	LG-141-2	8	LN-50	11	LQA-1250-I	18	LRLA-125	45	LTLA-150-CB	48
LBM-300	46	LG-141-3	8	LN-75	11	LQA-1300-I	18	LRLA-125-CB	48	LTLA-200	46
LBM-350	46	LG-141-4	8	LN-100	11	LQA-1350-I	18	LRLA-150	45	LTLA-200-CB	48
LBM-400	46	LG-142-1	8	LN-125	11	LQA-1400-I	18	LRLA-150-CB	48	LTLA-250	46
LBMO-125	68	LG-142-2	8	LN-150	11	LQA-9038	18	LRLA-200	45	LTLA-300	46
LBMO-150	68	LG-143-1	15	LN-200	11	LQA-9038-I	18	LRLA-200-CB	48	LTLA-350	46
LBMO-200	68	LG-143-1-CB	8, 15	LN-250	11	LQA-9050	18	LRLA-250	45	LTLA-400	46
LC-50	45	LG-143-2	15	LN-300	11	LQA-9050-I	18	LRLA-300	45	LTM-50	46
LC-50-CB	47	LG-143-2-CB	8, 15	LN-350	11	LQA-9075	18	LRLA-350	45	LTM-75	46
LC-75	45	LG-144-1	15	LN-400	11	LQA-9075-I	18	LRLA-400	45	LTM-100	46
LC-75-CB	47	LG-144-1-CB	9, 16	LNM-51	27	LQA-9100	18	LRLA-50	46	LTM-125	46
LC-100	45	LG-144-2	15	LNS-38	11	LQA-9100-I	18	LRM-50	46	LTM-150	46
LC-100-CB	47	LG-144-2-CB	9, 16	LNS-50	11	LQA-9125	18	LRM-75	46	LTM-200	46
LC-125	45	LG-144-3	15	LNS-50UL	11	LQA-9125-I	18	LRM-100	46	LTM-250	46
LC-125-CB	47	LG-144-4	15	LNS-50-G	11	LQA-9150	18	LRM-125	46	LTM-300	46
LC-150	45	LL-50	45	LNS-50-I	11	LQA-9150-I	18	LRM-150	46	LTM-350	46
LC-150-CB	47	LL-50-CB	48	LNS-75	11	LQA-9200	18	LRM-200	46	LTM-400	46
LC-200	45	LL-75	45	LNS-75UL	11	LQA-9200-I	18	LRM-250	46	LWVC-05014	70
LC-200-CB	47	LL-75-CB	48	LNS-75-G	11	LQA-9250-I	18	LRM-300	46	LWVC-07514	70
LC-250	45	LL-100	45	LNS-75-I	11	LQA-9300-I	18	LRM-350	46	LWVC-1004	70
LC-300	47	LL-100-CB	48	LNS-100	11	LQA-9350-I	18	LRM-400	46	LWVC-1006	70
LC-350	45	LL-125	45	LNS-100UL	11	LQA-9400-I	18	LS-50	50	LWVC-1008	70
LC-400	47	LL-125-CB	48	LNS-100-G	11	LR-50	45	LS-50-D	50	LWVC-1252	70
								LS-75	50		

ITEM#	PAGE	ITEM#	PAGE	ITEM#	PAGE	ITEM#	PAGE	ITEM#	PAGE	ITEM#	PAGE
LWC-1252-N	70	M7970-CG	52	MCG-150D1375	32	MECR-751	15	MES-768	14	MLT-EMT-100	15, 20
LWC-1253	70	MAFC-50	24	MCS38	23	MECR-751-B	15	MES-769	14	MLT-NT-50	8, 20
LWC-1501	70	MAFC-52	24	MDB-38B	24	MECR-752	15	MFHR50-75	65	MLWH-50	12, 69
LWC-1502	70	MAFC-75	24	MDB-50B	24	MECR-752-B	15	MFHS50-75	65	MLWH-75	12, 69
LWC-2001	70	MAG840	60	MDB-75B	24	MECR-753	15	MH-AK02	60	MLWH-100	12, 69
LWC-2002	70	MAN200L	58	MDB-100B	24	MECR-753-B	15	MH8010	81	MLWH-125	12, 69
LWC-2003	70	MAN200S	58	MDB-125B	24	MECR-754	15	MH8110	81	MLWH-150	12, 69
LWC-2004	70	MAK6-4	60	MDB-150B	24	MECR-754-B	15	MH8120	81	MLWH-200	12, 69
LWC-2004-N	70	MBD214-1	60	MDB-200B	24	MECR-755	15	MH8210	81	MLWH-250	12, 69
LWH-50	12, 69	MCB-50	10	MDB-250B	24	MECR-755-B	15	MH8220	81	MLWH-300	12, 69
LWH-75	12, 69	MCB-75	10	MDB-300B	24	MECR-756	15	MH8310	81	MLWH-350	12, 69
LWH-100	12, 69	MCB-100	10	MDB-350B	24	MECR-756-B	15	MH9120	81	MLWH-400	12, 69
LWH-125	12, 69	MCB-125	10	MDB-400B	24	MECR-757	15	MIBB	35	MLWH-500	12, 69
LWH-150	12, 69	MCB-150	10	MDB-3845-B	25	MECR-757-B	15	MJV-840	60	MLWH-600	12, 69
LWH-200	12, 69	MCB-200	10	MDB-3890-B	25	MECR-758	15	MKM28	60	MNG5B	76
LWH-250	12, 69	MCB-250	10	MDB-5045-B	25	MECR-758-B	15	MKM30	60	MNG100	76
LWH-300	12, 69	MCB-300	10	MDB-5090-B	25	MECR-759	15	MKM32	60	MNPT-50	32
LWH-350	12, 69	MCB-350	10	MDB-7545-B	25	MECR-759-B	15	ML-40-1	9	MNPT-75	32
LWH-400	12, 69	MCB-400	10	MDB-7590-B	25	MECR-760	15	ML-40-2	9	MNT-2750	7
M7C17	51	MCBGI-50	10	MDB-10090-B	25	MECR-761	15	ML-40-3	9	MNT-2750-B	7
M7C27	51	MCBGI-75	10	MDBC-38	24	MECR-762	15	ML-40-4	9	MNT-2751	7
M7C37	51	MCBGI-100	10	MDBC-50	24	MECR-763	15	ML-42	22	MNT-2751-B	7
M7C47	51	MCBGI-125	10	MDBC-75	24	MECR-764	15	ML-42-1	22	MNT-2752	7
M7C57	51	MCBGI-150	10	MDBS-38	25	MECR-765	15	ML-42-2	22	MNT-2752-B	7
M7C67	51	MCBGI-200	10	MDBS-50	25	MECR-766	15	ML-42-3	22	MNT-2753	7
M7C77	51	MCBGI-250	10	MDBS-75	25	MECR-767	15	ML-42-4	22	MNT-2753-B	7
M7C87	51	MCBGI-300	10	MDS38	23	MECR-768	15	ML-42-5	22	MNT-2754	7
M7LB17	51	MCBGI-350	10	MDSK1G	75	MECR-769	15	ML-42-6	22	MNT-2754-B	7
M7LB27	51	MCBGI-400	10	MDSK2G	75	MEIBB	35	ML-42-7	22	MNT-2755	7
M7LB37	51	MCBGI-500	10	MDSK3G	75	MER-50	8	ML-42-8	22	MNT-2755-B	7
M7LB47	51	MCBGI-600	10	MDSK4G	75	MER-75	8	ML-42-9	22	MNT-2756	7
M7LB57	51	MCBI-50	10	MDSKRC	75	MERAY	3	ML-42-10	22	MNT-2756-B	7
M7LB67	51	MCBI-75	10	ME-3201	27	MERC-50	7, 16	ML-110	22	MNT-2757	7
M7LB77	51	MCBI-100	10	ME-3202	28	MERC-75	7, 16	ML-110-1	22	MNT-2757-B	7
M7LB87	51	MCBI-125	10	ME-3300	28	MERC-100	7, 16	ML-110-2	22	MNT-2758	7
M7LB97	51	MCBI-150	10	ME14	71	MERSS-50	7, 16	ML-110-3	22	MNT-2758-B	7
M7LB107	51	MCBI-200	10	ME24	68	MERSS-75	7, 16	ML-110-4	22	MNT-2759	7
M7LL17	51	MCBI-250	10	ME256	68	MERSS-100	7, 16	ML-110-5	22	MNT-2759-B	7
M7LL27	51	MCBI-300	10	MEC-750	14	MES-750	14	ML-110-6	22	MNT-2760	7
M7LL37	51	MCBI-350	10	MEC-750-B	14	MES-750-5P	14	ML-110-7	22	MNT-2761	7
M7LL47	51	MCBI-400	10	MEC-751	14	MES-750-B	14	ML-110-8	22	MNT-2762	7
M7LL57	51	MCBI-500	10	MEC-751-B	14	MES-751	14	ML-110-9	22	MNT-2763	7
M7LL67	51	MCBI-600	10	MEC-752	14	MES-751-4P	14	ML-110-10	22	MNT-2764	7
M7LR17	51	MCG-50A250	31	MEC-752-B	14	MES-751-B	14	ML-141-1	8	MNT-2765	7
M7LR27	51	MCG-50A350	31	MEC-753	14	MES-752	14	ML-141-2	8	MNT-2766	7
M7LR37	51	MCG-50A450	31	MEC-753-B	14	MES-752-B	14	ML-141-3	8	MNT-2767	7
M7LR47	51	MCG-50A560	31	MEC-754	14	MES-753	14	ML-141-4	8	MNT-2768	7
M7LR57	51	MCG-50A650	31	MEC-754-B	14	MES-753-B	14	ML-141-5	8	MNT-2769	7
M7LR67	51	MCG-75A250	31	MEC-755	14	MES-754	14	ML-141-6	8	MR-2	75
M7LT17	51	MCG-75A350	31	MEC-755-B	14	MES-754-B	14	ML-142-1	8	MR-3	75
M7LT27	51	MCG-75A450	31	MEC-756	14	MES-755	14	ML-142-2	8	MR-4	75
M7LT37	51	MCG-75A560	31	MEC-756-B	14	MES-755-B	14	ML-142-3	8	MR-5	75
M7LT47	51	MCG-75A650	31	MEC-757	14	MES-756	14	ML-142-4	8	MR-6	75
M7LT57	51	MCG-75B750	31	MEC-757-B	14	MES-756-B	14	ML-142-5	8	MR-7	75
M7LT67	51	MCG-75B850	31	MEC-758	14	MES-757	14	ML-142-6	8	MR-8	75
M7170F-CG	52	MCG-100B560	31	MEC-758-B	14	MES-757-B	14	ML-701	9	MR-9	75
M7270F-CG	52	MCG-100B650	31	MEC-759	14	MES-758	14	ML-702	9	MR-10	75
M7370F-CG	52	MCG-100B750	31	MEC-759-B	14	MES-758-B	14	ML-703	9	MR-11	75
M7470F-CG	52	MCG-100B850	31	MEC-760	14	MES-759	14	ML-704	9	MR-12	75
M7570F-CG	52	MCG-100C950	31	MEC-761	14	MES-759-B	14	ML-705	9	MR-13	75
M7670F-CG	52	MCG-100C1050	31	MEC-762	14	MES-760	14	ML-706	9	MR-14	75
M7870F-CG	52	MCG-125C850	31	MEC-763	14	MES-760-5P	14	ML-707	9	MR-15	75
M7970F-CG	52	MCG-125C950	31	MEC-764	14	MES-761	14	ML-708	9	MR-16	75
M7170-CG	52	MCG-125D1050	31	MEC-765	14	MES-761-3P	14	ML-709	9	MR-17	75
M7270-CG	52	MCG-125D1150	32	MEC-766	14	MES-762	14	ML-710	9	MR-18	75
M7370-CG	52	MCG-125D1250	32	MEC-767	14	MES-763	14	ML-711	9	MR-19	75
M7470-CG	52	MCG-125D1375	32	MEC-768	14	MES-764	14	ML-712	9	MR-20	75
M7570-CG	52	MCG-150D1050	32	MEC-769	14	MES-765	14	MLH	3	MR-21	75
M7670-CG	52	MCG-150D1150	32	MECR-750	14	MES-766	14	MLT-EMT-50	15, 20	MR-22	75
M7870-CG	52	MCG-150D1250	32	MECR-750-B	15	MES-767	14	MLT-EMT-75	15, 20	MR-23	75

ITEM#	PAGE	ITEM#	PAGE	ITEM#	PAGE	ITEM#	PAGE	ITEM#	PAGE	ITEM#	PAGE
MR-24	75	MSRSK04-30	5	MSTR-7590-A	19	N-100200	54	N-1001200	54	P-7002	43
MR-25	75	MSRSK06-10	5	MSTR-7590-B	19	N-100250	54	N-1251000	54	P-7003	43
MR-26	75	MSRSK06-15	5	MSTR-10045-A	19	N-100300	54	N-1251200	54	PBDC	43
MR-27	75	MSRSK11-15	5	MSTR-10045-B	19	N-100350	54	N-1501000	54	PBS-200200	43
MR-28	75	MSRSK16-22	5	MSTR-10090-A	19	N-100400	54	N-1501200	54	PBS-200300	43
MR-29	75	MSRSK16-30	5	MSTR-10090-B	19	N-100500	54	N-2001000	54	PBS-300300	43
MR-35	75	MSRSK23-30	5	MSTR-12545-A	19	N-100600	54	N-2001200	54	PBS-400200	43
MR-36	75	MSRSS	4	MSTR-12545-B	19	N-100700	54	N-2501000	54	PBS-400300	43
MR-37	75	MSRTP	4	MSTR-12590-A	19	N-100800	54	N-2501200	54	PBS-500150	43
MR-43	75	MSTC-50	58	MSTR-12590-B	19	N-125200	54	N-3001000	54	PBS-500200	43
MR-44	75	MSTC-75	58	MSTR-15045-A	19	N-125250	54	N-3001200	54	PBS-500300	43
MR-45	75	MSTC-100	58	MSTR-15045-B	19	N-125300	54	N-3501000	54	PBS-600300	43
MR-46	75	MSTC-125	58	MSTR-15090-A	19	N-125350	54	N-3501200	54	PBSC	43
MRN236	60	MSTC-150	58	MSTR-15090-B	19	N-125400	54	N-4001000	54	PBSC-2	43
MRN237	60	MSTC-200	58	MSTR-20045-A	19	N-125500	54	N-4001200	54	PC-50	41
MS-AK02LV	60	MSTC-250	58	MSTR-20045-B	19	N-125600	54	N-5001000	54	PC-75	41
MS-AK250	60	MSTC-300	58	MSTR-20090-A	19	N-125800	54	N-5001200	54	PC-100	41
MSB1G	73	MSTC-350	58	MSTR-20090-B	19	N-150200	54	N-6001000	54	PC-125	41
MSB22+	73	MSTC-400	58	MSTR-25045-A	19	N-150250	54	N-6001200	54	PC-150	41
MSB2G	73	MSTC-500	58	MSTR-25045-B	19	N-150300	54	NMLQ-1038	19	PC-200	41
MSB3G	73	MSTC-600	58	MSTR-25090-A	19	N-150350	54	NMLQ-1038-S	19	PC-250	41
MSB4G	73	MSTR-38-A	18	MSTR-25090-B	19	N-150400	54	NMLQ-1050	19	PC-300	41
MSBFAN	73	MSTR-38-B	18	MSTR-30045-A	19	N-150500	54	NMLQ-1050-S	19	PC-350	41
MSBHW3	3	MSTR-38-CL	18	MSTR-30045-B	19	N-150600	54	NMLQ-1075	19	PC-400	41
MSBHW6	3	MSTR-50-A	18	MSTR-30090-A	19	N-150700	54	NMLQ-1075-S	19	PC-500	41
MSBHW12	3	MSTR-50-B	18	MSTR-30090-B	19	N-150800	54	NMLQ-1100	19	PC-600	41
MSBHZ	73	MSTR-50-CL	18	MSTR-35045-A	19	N-200250	54	NMLQ-1125	19	PCLA-50	40, 48
MSBLV1G	73	MSTR-75-A	18	MSTR-35045-B	19	N-200300	54	NMLQ-1150	19	PCLA-75	40, 48
MSBLV2G	73	MSTR-75-B	18	MSTR-35090-A	19	N-200350	54	NMLQ-1200	19	PCLA-100	40, 48
MSBMMSP1	73	MSTR-75-CL	18	MSTR-35090-B	19	N-200400	54	NMLQ-9038	19	PCLA-125	40, 48
MSBMMSP2	73	MSTR-100-A	18	MSTR-40045-A	19	N-200500	54	NMLQ-9038-S	19	PCLA-150	40, 48
MSBMMSP3	73	MSTR-100-B	18	MSTR-40045-B	19	N-200600	54	NMLQ-9050	19	PCLA-200	40, 48
MSBMMT1G	73	MSTR-100-CL	18	MSTR-40090-A	19	N-200700	54	NMLQ-9050-S	19	PCLA-250	40, 48
MSBMMT2G	73	MSTR-125-A	18	MSTR-40090-B	19	N-200800	54	NMLQ-9075	19	PCLA-300	40, 48
MSBMMT3G	73	MSTR-125-B	18	MUF-50	70	N-250300	54	NMLQ-9075-S	19	PCLA-350	40, 48
MSBMMT4G	73	MSTR-125-CL	18	MUF-75	70	N-250350	54	NMLQ-9100	19	PCLA-400	40, 48
MSBMMT5G	73	MSTR-150-A	18	MWP	3	N-250400	54	NMLQ-9125	19	PDSC	43
MSBMMT6G	73	MSTR-150-B	18	MWT1	60	N-250500	54	NMLQ-9150	19	PEC-50	41
MSBMMW	73	MSTR-150-CL	18	N-50-CL	54	N-250600	54	NMLQ-9200	19	PEC-75	41
MSBRND	73	MSTR-200-A	18	N-75-CL	54	N-250700	54	P-12	69	PEC-100	41
MSBST250	73	MSTR-200-B	18	N-100-CL	54	N-250800	54	P-13	69	PEC-125	41
MSBTRAC1	3	MSTR-200-CL	18	N-125-CL	54	N-300300	54	P-15	69	PEC-150	41
MSFDM	5	MSTR-250-A	18	N-150-CL	54	N-300350	54	P-16	69	PEC-200	41
MSNT-2750	7	MSTR-250-B	18	N-200-CL	54	N-300400	54	P-18	69	PEC-250	41
MSNT-2750-B	7	MSTR-250-CL	18	N-250-CL	54	N-300500	54	P-19	69	PEC-300	41
MSNT-2751	7	MSTR-300-A	18	N-300-CL	54	N-300600	54	P-20	69	PEC-400	41
MSNT-2751-B	7	MSTR-300-B	18	N-350-CL	54	N-300700	54	P-25	69	PEC-500	41
MSNT-2752	7	MSTR-300-CL	18	N-400-CL	54	N-300800	54	P-26	69	PEC-600	41
MSNT-2752-B	7	MSTR-350-A	18	N-500-CL	54	N-350400	54	P-38	70	PEJ-50	38
MSNT-2753	7	MSTR-350-B	18	N-600-CL	54	N-350500	54	P-39	70	PEJ-75	38
MSNT-2753-B	7	MSTR-350-CL	18	N-50150	54	N-350600	54	P-40	70	PEJ-100	38
MSNT-2754	7	MSTR-400-A	18	N-50200	54	N-350700	54	P-41	70	PEJ-125	38
MSNT-2754-B	7	MSTR-400-B	18	N-50250	54	N-350800	54	P-100	69	PEJ-150	38
MSNT-2755	7	MSTR-400-CL	18	N-50300	54	N-400400	54	P-125	69	PEJ-200	38
MSNT-2755-B	7	MSTR-500-A	18	N-50350	54	N-400500	54	P-125-M	69	PEJ-250	38
MSNT-2760	7	MSTR-500-B	18	N-50400	54	N-400600	54	P-150	69	PEJ-300	38
MSNT-2761	7	MSTR-500-CL	18	N-50500	54	N-400700	54	P-150-M	69	PEJ-350	38
MSNT-2762	7	MSTR-600-A	18	N-50600	54	N-400800	54	P-150-X	69	PEJ-400	38
MSNT-2763	7	MSTR-600-B	18	N-50700	54	N-500500	54	P-239	71	PEJ-500	38
MSNT-2764	7	MSTR-600-CL	18	N-50800	54	N-500600	54	P-240	71	PEL-5075	41
MSNT-2765	7	MSTR-3845-A	19	N-75150	54	N-500800	54	P-241	71	PELA-50	40, 49
MSRFSB	5	MSTR-3845-B	19	N-75200	54	N-501000	54	P-339	71	PELA-75	40, 49
MSRGLIDER	5	MSTR-3890-A	19	N-75250	54	N-501200	54	P-340	71	PELA-100	40, 49
MSRGLIDERX2	5	MSTR-3890-B	19	N-75300	54	N-600500	54	P-342	71	PELA-125	40, 49
MSRMK	5	MSTR-5045-A	19	N-75350	54	N-600600	54	P-344	71	PELA-150	40, 49
MSRMX	4	MSTR-5045-B	19	N-75400	54	N-600700	54	P-400	71	PELA-200	40, 49
MSRPRS	4	MSTR-5090-A	19	N-75500	54	N-600800	54	P-6001	43	PELA-250	40, 49
MSRSD	4	MSTR-5090-B	19	N-75600	54	N-751000	54	P-6002	43	PELA-300	40, 49
MSRSK04-06	5	MSTR-7545-A	19	N-75700	54	N-751200	54	P-6003	43	PELA-350	40, 49
MSRSK04-15	5	MSTR-7545-B	19	N-75800	54	N-1001000	54	P-7001	43	PELA-400	40, 49

ITEM#	PAGE	ITEM#	PAGE	ITEM#	PAGE	ITEM#	PAGE	ITEM#	PAGE	ITEM#	PAGE
PFA-50	41	PLRLA-200	40, 49	PTLA-200	40, 49	PVC-3509036	39	RC-75	58	SNT2751	12
PFA-75	41	PLRLA-250	40, 49	PTLA-250	40, 49	PVC-3509048	39	RC-100	58	SNT2752	12
PFA-100	41	PLRLA-300	40, 49	PTLA-300	40, 49	PVC-4004580	38	RC-125	58	SNT2753	12
PFA-125	41	PLRLA-350	40, 49	PTLA-350	40, 49	PVC-4009024	39	RC-150	58	SNT2754	12
PFA-150	41	PLRLA-400	40, 49	PTLA-400	40, 49	PVC-4009036	39	RC-200	58	SNT2755	12
PFA-200	41	PMEB-50	41	PTSC	43	PVC-4009048	39	RC-250	58	SNT2760	12
PFA-250	41	PMEB-75	41	PVC-5030	38	PVC-4009080	38	RC-300	58	SNT2761	12
PFA-300	41	PMEB-100	41	PVC-5045	38	PVC-5009036	39	RC-350	58	SNT2762	12
PFA-350	41	PMEB-125	41	PVC-5090	38	PVC-5009048	39	RC-400	58	SNT2763	12
PFA-400	41	PMEB-150	41	PVC-7530	38	PVC-6009036	39	RC-500	58	SNT2764	12
PFA-500	41	PMEB-200	41	PVC-7545	38	PVC-6009048	39	RC-600	58	SNT2765	12
PFA-600	41	PMEB-250	41	PVC-7590	38	PVC-20090248	39	RIS-2007T2	58	SL-25	36
PFSC-3	42	PMEB-300	41	PVC-10030	38	PVC-20090368	39	RIS-2507T2	58	SL-35	36
PFSC-50	42	PMEB-350	41	PVC-10045	38	PVC-20090488	39	RT-14	58	SL-70	36
PFSC-75	42	PMEB-400	41	PVC-10090	38	PVC-25090248	39	RT-18	58	SL-125	36
PFSCC-3	42	PMEB-500	41	PVC-12530	38	PVC-25090368	39	RT-38	58	SL-175	36
PFSCD-3	42	PMEB-600	41	PVC-12545	38	PVC-30090248	39	RT-50	58	SL-225	36
PFSE-3	42	PMH-50	43	PVC-12590	38	PVC-30090368	39	RT-75	58	SL-250	36
PFSE-50	42	PMH-75	43	PVC-15030	38	PVC-30090488	39	RT-100	58	SL-400	36
PFSE-75	42	PMH-100	43	PVC-15045	38	PVC-40090248	39	RT-125	58	SL-650	36
PFSED-3	42	PMH-125	43	PVC-15090	38	PVC-40090368	39	RT-150	58	SL-709	36
PFSS-3	42	PMH-150	43	PVC-20030	38	PVC-40090488	39	RT-200	58	SSTR-50-B	18
PFSS-50	42	PMH-200	43	PVC-20045	38	PVC-50090488	39	RT-250	58	SSTR-75-B	18
PFSS-75	42	PMH-250	43	PVC-20090	38	PVCB-5045	39	RT-300	58	SSTR-100-B	18
PGFSC	43	PMH-300	43	PVC-25030	38	PVCB-5090	39	RT-350	58	SSTR-125-B	18
PJB-442	42	PMH-350	43	PVC-25045	38	PVCB-7545	39	RT-400	58	SSTR-150-B	18
PJB-444	42	PMH-400	43	PVC-25090	38	PVCB-7590	39	SB-1/0	35	SSTR-200-B	18
PJB-552	42	PMO-125	42	PVC-30030	38	PVCB-10045	39	SB-2	35	TA-50	70
PJB-664	42	PMO-200	42	PVC-30045	38	PVCB-10090	39	SB-2/0	35	TA-75	70
PJB-666	42	POCT-400150	42	PVC-30090	38	PVCB-12545	39	SB-3	35	TA-100	70
PJB-884	42	PRB-7550	41	PVC-35030	38	PVCB-12590	39	SB-3/0	35	TA-125	70
PJB-887	42	PRB-10050	41	PVC-35045	38	PVCB-15045	39	SB-4	35	TA-150	70
PJB-12124	42	PRB-10075	41	PVC-35090	38	PVCB-15090	39	SB-4/0	35	TA-200	70
PJB-12126	42	PRB-12575	41	PVC-40030	38	PVCB-20045	39	SB-6	35	TDLA-1/0	36
PJB-12128	42	PRB-125100	41	PVC-40045	38	PVCB-20090	39	SB-8	35	TDLA-250	36
PJBA-50	42	PRB-150125	41	PVC-40090	38	PVCB-25045	39	SB-350	35	TL-1/0	36
PJBA-75	42	PRB-200125	41	PVC-50030	38	PVCB-25090	39	SB-500	35	TL-4	36
PJBA-100	42	PRB-200150	41	PVC-50045	38	PVCB-30045	39	SB-750	35	TL-8	36
PJBA-125	42	PRB-250200	41	PVC-50090	38	PVCB-30090	39	SB-1000	35	TL-250	36
PJBA-150	42	PRB-300200	41	PVC-60030	38	PVCB-35045	39	SCE-50	66	TLA-1/0	36
PJBA-200	42	PRB-300250	41	PVC-60045	38	PVCB-35090	39	SCE-75	66	TLA-2	36
PJBA-250	42	PRB-400300	41	PVC-60090	38	PVCB-40045	39	SCE-100	66	TLA-2/0	36
PJBA-300	42	PRB-400350	41	PVC-504580	38	PVCB-40090	39	SCE-125	66	TLA-6	36
PJBA-350	42	PS-50	43	PVC-509080	38	PVCB-2009024	39	SCE-150	66	TLA-250	36
PJBA-400	42	PS-75	43	PVC-754580	38	PVCB-2009036	39	SCE-200	66	W-10	66
PLBLA-50	40, 49	PS-100	43	PVC-759080	38	PVCB-2009048	39	SCR-250	66	W-11	66
PLBLA-75	40, 49	PS-125	43	PVC-1004580	38	PVCB-2509024	39	SCR-300	66	W-12	66
PLBLA-100	40, 49	PS-150	43	PVC-1009080	38	PVCB-2509036	39	SCR-350	66	W-13	66
PLBLA-125	40, 49	PS-200	43	PVC-1254580	38	PVCB-2509048	39	SCR-400	66	W-15	66
PLBLA-150	40, 49	PS-250	43	PVC-1259080	38	PVCB-3009024	39	SCR-500	66	WB200	60
PLBLA-200	40, 49	PS-300	43	PVC-1504580	38	PVCB-3009036	39	SCR-600	66	WC1/0-4	70
PLBLA-250	40, 49	PS-400	43	PVC-1509036	39	PVCB-3009048	39	SCU-50	66	WC2-6	70
PLBLA-300	40, 49	PS-500	43	PVC-1509048	39	PVCB-3509024	39	SCU-75	66		
PLBLA-350	40, 49	PTA-50	41	PVC-1509080	38	PVCB-3509036	39	SCU-100	66		
PLBLA-400	40, 49	PTA-75	41	PVC-2004580	38	PVCB-3509048	39	SCU-125	66		
PLLLA-50	40, 49	PTA-100	41	PVC-2009024	39	PVCB-4009024	39	SCU-150	66		
PLLLA-75	40, 49	PTA-125	41	PVC-2009036	39	PVCB-4009036	39	SCU-200	66		
PLLLA-100	40, 49	PTA-150	41	PVC-2009048	39	PVCB-4009048	39	SG-50	12		
PLLLA-125	40, 49	PTA-200	41	PVC-2009080	38	PVS-200200	43	SG-75	12		
PLLLA-150	40, 49	PTA-250	41	PVC-2504580	38	PVS-200300	43	SG-100	12		
PLLLA-200	40, 49	PTA-300	41	PVC-2509024	39	PVS-300300	43	SG-125	12		
PLLLA-250	40, 49	PTA-350	41	PVC-2509036	39	PVS-400200	43	SG-150	12		
PLLLA-300	40, 49	PTA-400	41	PVC-2509048	39	PVS-400300	43	SG-200	12		
PLLLA-350	40, 49	PTA-500	41	PVC-2509080	38	PVS-500300	43	SG-250	12		
PLLLA-400	40, 49	PTA-600	41	PVC-3004580	38	PVS-600300	43	SG-300	12		
PLRLA-50	40, 49	PTLA-50	40, 49	PVC-3009024	39	PVSD-20	43	SG-350	12		
PLRLA-75	40, 49	PTLA-75	40, 49	PVC-3009036	39	PVTC-15	43	SG-400	12		
PLRLA-100	40, 49	PTLA-100	40, 49	PVC-3009048	39	PVTC-20	43	SG-500	12		
PLRLA-125	40, 49	PTLA-125	40, 49	PVC-3009080	38	PWDRC	43	SG-600	12		
PLRLA-150	40, 49	PTLA-150	40, 49	PVC-3509024	39	RC-50	58	SNT2750	12		

- TOOLS
- RIGID & IMC CONDUIT FITTINGS
- EMT CONDUIT FITTINGS
- LIQUID-TIGHT FITTINGS
- FLEX/MC/AC FITTINGS
- NM FITTINGS & SUPPORTS
- PORTABLE CORD FITTINGS
- GROUNDING, BONDING & SPLICING
- PVC FITTINGS
- CONDUIT BODIES
- NIPPLES, ELBOWS & COUPLINGS
- HANGERS & SUPPORTS
- SERVICE ENTRANCE HARDWARE
- BOXES & FIXTURE ACCESSORIES
- FLEXIBLE & LIQUID-TIGHT CONDUIT
- WIRE HANDLING SOLUTIONS

