



ME

2015 PRODUCT CATALOG

Dear Valued Business Partner,

Madison continues to implement exciting changes across its business. Innovation has been the driving force behind these changes. Whether it is a new business tool, a new business process, or a new product, Madison is dedicated to providing the best solutions to our valued customers. Our award winning SPARKS Innovation Center™ has delivered many new, innovative and labor saving product solutions. These products were born in the minds of end users throughout the electrical industry, and therefore, deliver immediate value to the Electrical Wholesale channel.

I am proud to introduce this latest edition of our product catalog, which highlights these new products along with our entire product portfolio. I hope that you find this catalog to be a useful resource. Should you have any suggestions on how we can possibly make this tool, or any aspect of our business, better.....we would love to hear from you!

From all of our dedicated employees to you, I want to thank you for your continued support of Madison Electric Products, Inc.

Best Regards,



Brad Wiandt

*President
Madison Electric Products*

Madison has it!



We proudly offer over 2,500 products, many of which have been created and tested by electricians in the field. Madison offers these products to the electrical industry through a vast network of electrical distributors. Whether you're in need of a fitting, or a tool to make your job easier, Madison has it!

Terms & Conditions	iv
About Us	v
Sparks Program	viii
Awards	x
Innovation Express	xi
Tools	2
Rigid & IMC Conduit Fittings	7
EMT Conduit Fittings	14
Liquid-Tight Fittings	20
Flex/MC/AC Fittings	24
NM Fittings & Supports	29
Portable Cord Fittings	33
Grounding, Bonding & Splicing	36
PVC Fittings	40
Conduit Bodies	47
Nipples, Elbows & Couplings	54
Hangers & Supports	62
Service Entrance Hardware	70
Boxes & Fixture Accessories	77
Flexible & Liquid-Tight Conduit	81

terms

Upon approved credit, the following standard terms will apply: 2% 10th, net 30 days.

MINIMUM BILLING

Due to order processing costs, a minimum charge of \$100 will be applied to each invoice regardless of the order value.

FREIGHT

Full freight is allowed and prepaid on shipments totaling \$1,000 or more. Shipments less than \$1,000 will ship freight prepaid and add. Prepaid shipments will be routed by Madison to any point within the continental United States. Shipments outside of the continental United States are prepaid to point of embarkation. Special routing requests such as Air Freight will be shipped freight collect.

PRICING

Prices are subject to change without notice unless protected by a registered quotation for a specified time. Only products and quantities identified on the quotation will receive price protection for specified time.

RETURN POLICY

- Approval to return material for credit or replacement, and disposition of such material will be made by the factory office in Bedford Heights, OH, only.
- Request to return material must include catalog number, quantity, invoice number and date of purchase.
- All material to be returned must be current catalogued items and have an original purchase date within the preceding 12 months.

- All material must be in unused and resalable condition, and in standard shelf carton quantities.
- An RGA will be issued by the factory, after which material must be shipped on a freight prepaid basis to destination as specified on the RGA.
- Material must be returned within 60 days of authorization or the authorization will be voided.
- All material returned will be subject to a 20% restocking fee, unless otherwise authorized by the factory.

WARRANTY

Madison products are inspected carefully. However, it is impossible to detect all imperfections. Our guarantee is only to replace such merchandise as may prove defective if called to our attentions within 60 days after being received. Madison may not be held responsible for any damages beyond the price of material.

CLAIMS AND DISCREPANCIES

Claims for shortages or pricing discrepancies must be reported to the factory within (30) days after receipt of material.



about Madison Electric Products

Madison Electric Products provides over 2,500 field-tested and field-created products developed by electricians for electricians. Headquartered in northeast Ohio, Madison Electric Products boasts a customer service oriented coast-to-coast network of sales reps and distribution centers.

Madison Electric Products is built upon a legacy of product innovation, an ongoing commitment to superior customer service and product quality, and a dynamic and progressive management team that establishes open, one-on-one relationships with company partners, including customers, distributors, manufacturers, and inventors.

HISTORY & LEADERSHIP

Madison Electric Products was founded in Cleveland in 1929 by Earl Atkinson, an electrician and inventor of the Madison Strap, one of the electrical industry's most relied-upon and favorite products. At the helm of Madison Electric Products today is President Brad Wiandt and his team of experienced electrical industry veterans.

OUR BRAND

Madison Electric is revolutionizing the electrical distribution market with new attitudes, new processes, new procedures and new products – growing smartly into a spirited, innovative, inspired organization built on the innovative legacy of its founders and the on-going commitment to deliver the highest quality products to customers in construction related trades, OEM and building maintenance. Over the years, Madison Electric has led the industry with field-tested and field created products developed by electricians for electricians.

Today, Madison Electric enjoys a well-deserved reputation as the innovative source and industry thought leader for product development. Our past is the foundation for our future, where a second to none customer service approach is reflected in everything we do. From the way we deal with our distributors and contractors, to the direct, one-on-one relationships we maintain with our manufacturing partners, we work hard to guarantee success, improved quality and superior performance.





New Southeast Distribution Center atlanta

Madison Electric chose Duluth, GA for our third distribution center to provide superior service to customers nationwide.

Our new 55,000 square foot distribution center in Duluth, GA will house more than 2,500 product SKUs. This facility location will significantly enhance operational efficiency nationwide.

“The opening of the new Southeast Distribution Center is yet another example of our ongoing dedication to continuous improvement at Madison Electric Products,” explained President

of MEP, Brad Wiandt. “More importantly, this new facility reinforces our unyielding commitment to providing the highest level of service to our customers. While this initiative had a specific focus on our valued customers located in the southeastern quadrant of the U.S., this facility will help provide logistic efficiencies throughout our entire U.S. network.”

This new location allows for next day delivery to most customers, as well as same day service to the local area and standard 1-2 day delivery for most of the southeastern U.S.

“We are glad to be in Atlanta,” explains MEP’s Director of Operations, Kirk Pace. “This new location was strategically chosen to enable us to make service to our customers as simple as possible.” We anticipate shorter transit and lead times, in addition to higher fill rates and market control.

Committed to service, the new distribution center compliments MEP’s existing facilities in Ohio and California and features superior technology. With a radio frequency technology warehouse management system, MEP can instantly track customer inventory and effectively manage operations. The high-efficiency warehouse is also wire-guided, increasing speed and productivity, reducing accidents and allowing operators to concentrate on superior pick logic.



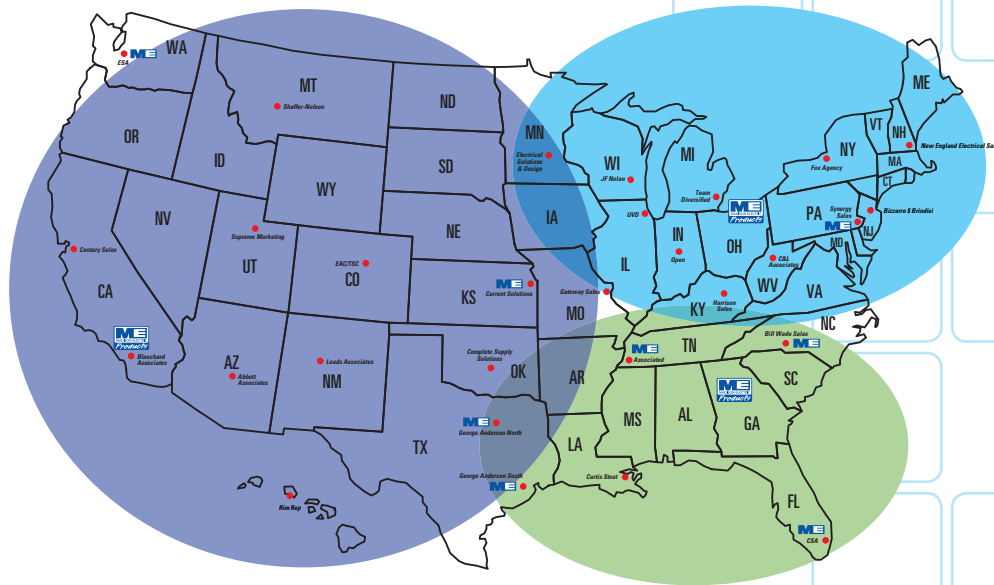

watch **ME**
GROW

NOW WITH
3 distribution
CENTERS
nationwide

Our newest DC in Atlanta, GA joins our headquarters in Cleveland, OH and our west coast DC in Rancho Cucamonga, CA. Committed to service, we now have locations covering the country, providing quicker service nationwide.

At Madison Electric Products, innovation is what we do. But we couldn't do it without you.

You're out in the field every day. You know what works and what doesn't. And we're sure that at some point or another you've said to yourself, "I have a great idea. I could do this better."

If you're looking for a partnership with a company that thrives on product innovation and relationships with electricians just like you, visit our Sparks Innovation Center online. It will take you to a simple questionnaire to get things started on submitting an idea to us.

There's no commitment. While we can't guarantee that your idea will make it to market – let's face it, not every idea will – we can guarantee that we will:

- Respond to you as quickly as possible
- Consider every idea submitted
- Appreciate that you took the time to submit one!

IDEAS [welcome]

Who knows? Maybe the next great invention will be yours!

Learn how to bring your ideas to life at:
sparks.MEproducts.net



SPARKS INVENTOR [hall of fame]

Here are just some of the people who chose the Sparks Innovation Center to help bring their product to life.



malcolm duncan

30+ year Entrepreneur
Inventor of Super Rod
Blaenavon, UK



jeff locher

23+ year Electrician
Inventor of the Stingray
Clarkson, MI



greg herth

30+ year Electrician
Inventor of SmartBox
Long Island, NY



greg spells

15+ year Electrician
Inventor of the Power Pull-it
Harrisburg, PA

awards

tED best of the best
the ELECTRICAL DISTRIBUTOR
magazine

Innovating the Industry Through Collaboration

Madison won the 2013 tED Best Event Award for hosting the first-ever "Innovation Roundtable" at the Electrical League of Ohio's 2012 Electro Expo. During the roundtable, 40 forward-thinking manufacturers, distributors, reps, electricians, trade association representatives and media came together to reflect on the electrical industry's current state, existing challenges, emerging technologies how to work together to overcome obstacles and better the industry as a whole.

Sparking Measureable Results Through Social Media

Combining a company blog and e-newsletter with Facebook, Twitter, LinkedIn and Google+, Madison continues to trace measurable results back to social media. These efforts earned us the 2013 tED Best Event Award for Best Digital/Social Media Campaign. For the third year in a row, social media fueled an increase in submissions to the Sparks Innovation Center, as well as both new product and overall sales. Madison's ongoing commitment to social media continues to help drive the company's reputation as an innovative, forward-thinking electrical product manufacturer.



Madison's Cut-in Snap Lock named to the 2013 EC&M Product of the Year Awards!

Madison's Cut-in Snap Lock has been selected as the Connectors and Fittings (Cable) Category Winner for 2013! EC&M's Product of the Year Awards annually recognize the most valuable products introduced to the electrical market in the previous year. We're thrilled to be included among the 46 Category Winners selected for 2013.



Accolades for Madison's first-of-its-kind approach to product development continue to pour in.

Madison's crowdsourced approach to product development -- the Sparks Innovation Center -- recently received a 2011 "Spike Award" from Kalypso LP in the Manufacturing/Other category. The Spike Awards celebrate forward-thinking innovation that leverages social strategies, processes and technologies to improve product development.

INNOVATION *express*

COMING TO A JOBSITE NEAR YOU!

Our Innovation Express is packed full of new products and innovations designed to help you work smarter, and make your job easier. Join us as we demonstrate new tools and innovations, many of which are Madison exclusives. Try them out for yourself to see what the buzz is about.



**Want the Innovation Express to come to your office or jobsite?
Call Ron at 440-429-0175.**

2

tools



From some of the most innovative tools to everyday basics, Madison has it. These are the tools electricians need. In fact, many of these products were invented by electricians through our Sparks Product Innovation Center. With some classics mixed in, our tools are the right tools for your job. Take a look for yourself and see how much easier and more efficient our line up of tools can make your jobsite.

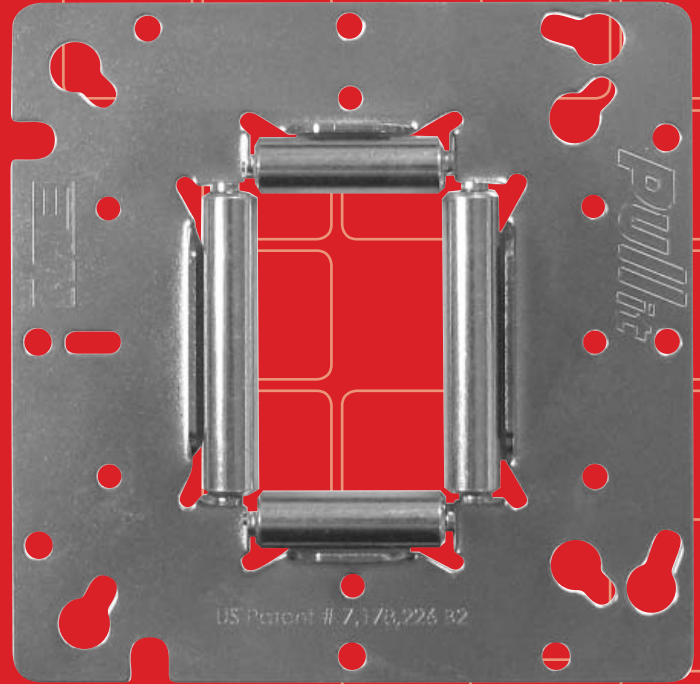

NEW SMART TOOLS
STINGRAY CEILING
GRID WIRE PULLING DEVICE



Creates a smooth chase for pulling wire through drop ceiling grid

Material: Plastic
Features: Protects expensive and fragile cables. Protects ceiling from twisting and marring. Prevents cables from tangling with the ceiling, saving time and labor. Smooth interior creates an almost frictionless chase. Side slit allows for easy cable removal at any time.
Notes: Fits 1" standard ceiling grid

ITEM#	PACKING	INNER QTY	MASTER QTY
MERAY	INDIVIDUAL PEGGED	N/A	12

SMART TOOLS PULL-IT
WIRE PULLING DEVICE



Provides an efficient way to pull wire through electrical boxes

Material: Steel
Features: Fits all standard outlet boxes. Durable construction. Built-in rollers make wire pulling easy. Eliminates restarts, no more scuffed wires. Saves on labor costs.

ITEM#	PACKING	INNER QTY	MASTER QTY
104	INDIVIDUAL PEGGED	N/A	5

ME EXCLUSIVE SMART TOOLS
POWER PULL-IT



Utilizes a cordless drill to pull wire quickly and efficiently

Material: Steel-Anodized Aluminum, PVC
Features: Saves on labor costs. Precision bearing assembly. Sturdy construction. No anchors required. Reduces pulling fatigue and hand injuries. Includes a spare line sleeve and tool pouch.
Notes: Individual peggable box. Master of 6 ships in a counter display.

ITEM#	INNER QTY	MASTER QTY
MWP	1	6

ME EXCLUSIVE SMART TOOLS
TRACERTOOL



Metal old work box tracer

Material: Plastic with Rubber Backing
Features: Integrated vertical and horizontal levels and center point location mark allow for quick and easy placement of the tracer. Saves time and labor. Bull's eye accuracy. Works vertically and horizontally. Designed and invented by an electrician.
Notes: Individual peggable cards in tray pack counter display.

ITEM#	PACKING	INNER QTY	MASTER QTY
MSBTRAC1	10 PK COUNTER DISPLAY	N/A	10

ME EXCLUSIVE SMART TOOLS
HOLLOW SHANX



Nut drivers

Material: Steel
Features: Fits 3/8" SAE nuts, bolts, anchors and threaded rod. Saves time and labor. Shanks are hollow to the maximum depth. Fits all common conventional drill chucks. One piece tool means no missing parts.
Notes: MSBHW-D display includes 6 of each size shank

ITEM#	TRADE SIZE	LENGTH	INNER QTY	MASTER QTY
MSBHW3	9/16"	3"	6	36
MSBHW6	9/16"	6"	6	36
MSBHW12	9/16"	12"	6	36
MSBHW-D	9/16"	3", 6", 12"	N/A	1

ME EXCLUSIVE SMART TOOLS
LADDER HORSE



For supporting, cutting, trimming and sawing

Material: Anodized Aluminum
Features: Requires no unfolding, no assembly, and no bulky storage. No more bending over. Place the Ladder Horse on the support across the back of your ladder to stand up and cut. Cut EMT, Rigid, PVC and even threaded rod. Marked measurements help you cut the proper length for your needs. It can support fixtures while you get your footing. While standing up, cut drywall, and similar materials upright, using a t-square for a nice straight edge. Works with most stepladders.
Notes: Individual peggable box. Master of 6 ships in a counter display.

ITEM#	INNER QTY	MASTER QTY
MLH	1	6

ME EXCLUSIVE SUPER ROD® MEGA SET

For routing cable, retrieving, illuminating & gripping



Material: Adoxim 5® Over Core Glass Fiber Rods, Brass Connectors

Features: With over 52ft (16m) of rods, giving you 4 different flexibilities, it's no wonder this is our most popular kit. This combined with our extensive range of attachments, makes this the must have kit for anyone working with cable. Adoxim construction eliminates splinters common with fiberglass rods.

Contents:

- 6 - 5mm Red Adoxim 3ft Rods
- 3 - 4mm Yellow Adoxim 3ft Rods
- 3 - 6mm Black Adoxim 3ft Rods
- 1 - 5mm Nylon 3ft Rod
- 1 - 5mm Glo Adoxim Swivel 3ft Rod
- 1 - 5mm Red Adoxim Swivel 3ft Rod
- 1 - 4mm Yellow Adoxim Swivel 3ft Rod
- 2 - Super Grips (1/4" - 3/8" & 7/16" - 9/16" Diameters)
- Flexi Lead • Shape It Flexi Lead
- Chain • Super Magnet
- Super Beam • Mini Eye & Ring
- Gender Changer • Domed Bullet
- Flat Bullet • Tuff Hook
- Glider

ITEM#	LENGTH	INNER QTY	MASTER QTY
MSRMX	52 ft	1	16

ME EXCLUSIVE SUPER ROD® DELUXE SET

For routing cable, retrieving, & illuminating

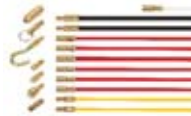

Material: Adoxim 5® Over Core Glass Fiber Rods, Brass Connectors

Features: With over 32ft (10m) of length, the Deluxe Set gives you 3 different flexibility choices. This slimmed down version of the Mega Set still offers an excellent range of functionality.

Contents:

- 6x 5mm Red Adoxim 3ft Rods
- 2x 4mm Yellow Adoxim 3ft Rods
- 2x 6mm Black Adoxim 3ft Rods
- Flexi Lead • Super Magnet
- Super Beam • Mini Eye & Ring
- Gender Changer • Tuff Hook
- Domed Bullet • Flat Bullet

ITEM#	LENGTH	INNER QTY	MASTER QTY
MSRSD	32 ft	1	16

ME EXCLUSIVE SUPER ROD® STANDARD SET

For routing cable



Material: Adoxim 5® Over Core Glass Fiber Rods, Brass Connectors

Features: With over 16ft (5m) of length, the Standard Set gives you 2 different flexibility choices. An ideal starter set.

Contents:

- 4 - 5mm Red Adoxim 3ft Rods
- 1 - 4mm Yellow Adoxim 3ft Rod
- Flexi Lead • Mini Eye & Ring
- Gender Changer • Domed Bullet
- Tuff Hook

ITEM#	LENGTH	INNER QTY	MASTER QTY
MSRSS	16 ft	1	40

ME EXCLUSIVE SUPER ROD® SIDEKICK

Smaller kit for routing cable



Material: Adoxim 5® Over Core Glass Fiber Rods, Brass Connectors

Features: This miniature set of rods, only 1.5ft in length, offers the ideal solution when working in a confined area. Compatible with any Super Rod attachment. Ideal set when space is restricted. They easily fit into your tool bag as well!

Contents:

- 2x 5mm Red Adoxim 1.5ft Rods
- 4mm Yellow Adoxim 1.5ft Rod
- 6mm Black Adoxim 1.5ft Rod
- 5mm Nylon 1.5ft Rod
- Mini Eye & Ring
- Domed Bullet
- Mini Hook

ITEM#	LENGTH	INNER QTY	MASTER QTY
MSRTB	7.5 ft	1	20

ME EXCLUSIVE SUPER ROD® POLYMER SET

Ideal for routing cable when working with sensitive materials and components



Material: Polymer Resin

Features: This shortened set of rods is ideal when working in confined areas. Contains a range of all Polymer Glo-in-the-Dark attachments. Ideal when working with sensitive materials and components, and in data cabinets. Easily fits in your toolbox.

Contents:

- Red Round 1ft Rod • Red Flat 1ft Rod
- Black Round 1ft Rod • Glo-in-the-Dark 1ft Rod
- Domed Bullet • Mini Hook
- Grapple Hook • Flat Mini Eye
- Round Mini Eye

ITEM#	LENGTH	INNER QTY	MASTER QTY
MSRPRS	4.2 ft	1	20

ME EXCLUSIVE SUPER ROD® TELESCOPIC POLE

Extendable pole for working at height, across loft spaces, and under floors

Material: Insulated Glass Fiber with Polyester Resin Coating
Features: Our Telescopic Pole extends to over 18ft (5.6m) in seconds. The pole comes complete with a versatile platform which allows up to three Super Rod attachments to be used at any one time. Ultra lightweight for better control.



ITEM#	LENGTH	INNER QTY	MASTER QTY
MSRTP	18 ft	1	20

ME EXCLUSIVE SUPER ROD® GLIDERS

Allows rods to navigate even the most hostile terrain without digging into loft insulation or getting caught on joists and debris

Material: HDSM2 Stay Put Memory Material, Brass Connectors
Features: The Super Grips and Super Beam can be attached to the Glider, increasing the functionality of the product even more! Compatible with other Super Rod attachments.



ITEM#	LENGTH	INNER QTY	MASTER QTY
MSRGLIDER	6.7"	1	20
MSRGLIDERX2	13.2"	1	10

ME EXCLUSIVE SUPER ROD® SUPER FLEXI MAGNET

Retrieves wire and tools in hard to reach places

Material: Mild Steel D-section Wire, Brass Connectors
Features: The Super Flexi Magnet gives additional functionality to our kits. The powerful magnet is strong enough to pick up 5lbs, making it a great tool for all types of retrieval.



ITEM#	LENGTH	INNER QTY	MASTER QTY
MSFDM	6 in + SUPER MAGNET	1	20

ME EXCLUSIVE SUPER ROD® SUPER FLEXI BEAM

Illuminates hard to reach places

Material: Mild Steel D-section Wire, Brass Connectors
Features: When illumination is required in an awkward situation, you'll find this attachment a real time saver. Ideal for lighting up difficult to view areas and inspecting confined spaces such as cavity walls and under floorboards. Replacement batteries available.



ITEM#	LENGTH	INNER QTY	MASTER QTY
MSRFSB	6" + SUPER BEAM	1	20

ME EXCLUSIVE SUPER ROD® INSPECTION MIRROR

Allows for viewing of hard to see areas

Material: Mild Steel D-section Wire, Brass Connectors, Mirrors

Features: The simplest of ideas, 2 different mirrors can attach to your rods to allow you to see areas typically blocked from view.

Contents:

- Round Mirror
- Rectangular Mirror
- 6in. Steel Flexi Material



ITEM#	LENGTH	INNER QTY	MASTER QTY
MSRMK	6" + MIRROR	1	20

ME EXCLUSIVE SUPER ROD® SUPER GRIPS

Quick method of attaching your cables to the rods

Material: Stainless Steel
Features: Available in 5 sizes covering a wide selection of popular cable and wire. Quick and easy to use. Ideal for use through small and narrow access holes.



SINGLE PACKS

ITEM#	CABLE DIA. RANGE	INNER QTY	MASTER QTY
MSRSK 04-06 ○	3/16" - 1/4"	1	20
MSRSK 06-10 ●	1/4" - 3/8"	1	20
MSRSK 11-15 ●	7/16" - 9/16"	1	20
MSRSK 16-22 ●	9/16" - 7/8"	1	20
MSRSK 23-30 ●	7/8" - 1-3/16"	1	20

MULTI-PACKS

ITEM#	CABLE DIA. RANGE	INNER QTY	MASTER QTY
MSRSK 04-15	3/16" - 9/16"	1	20
MSRSK 06-15	1/4" - 9/16"	1	20
MSRSK 16-30	9/16" - 1-3/16"	1	20
MSRSK 04-30	3/16" - 1-3/16"	1	20

WIRE STRIPPERS & CUTTERS

Strips and cuts insulated wire #22 - #10

Material: Hardened and Tempered Steel
Blades, Plastic Coated Handles

Features: Adjustable stop screw



ITEM#	PACKING	INNER QTY	MASTER QTY
100-IC	BAGGED	12	60

STANDARD WIRE STRIPPERS & CUTTERS

Strips and cuts insulated wire #22 - #10

Material: Hardened and Tempered Steel
Blades, Plastic Coated Handles

Features: Stop screw adjusts to fit wire size. Spring allows for repetitive functions. Closing lock function.



ITEM#	PACKING	INNER QTY	MASTER QTY
101S-IC	BAGGED	12	60

ROTARY CAM WIRE STRIPPERS & CUTTERS

Strips and cuts insulated wire #22 - #10

Material: Hardened and Tempered Steel
Blades, Plastic Coated Handles

Features: Cam adjusts to fit wire size. Spring allows for repetitive functions. Closing lock function.



ITEM#	PACKING	INNER QTY	MASTER QTY
103S-B	BULK	12	60

CONDUIT BENDERS WITH HANDLE

Manual bender for EMT and Rigid conduit

Material: Aluminum Alloy

Features: Built in level



ITEM#	EMT TRADE SIZE	RIGID TRADE SIZE	INNER QTY	MASTER QTY
EL-1	1/2"	-	N/A	1
EL-2	3/4"	1/2"	N/A	1



The newest innovation for pulling wire!

In today's high tech world there is a lot of expensive, fragile cable being pulled above drop ceilings. A snag can not only ruin the cable but also the ceiling, creating delays and extra costs. That is all a thing of the past with Madison's new Stingray. Simply remove the ceiling tiles and snap the Stingray into the corner of grid. That's it! You now have a safe and effective chase to run your cables. When you're finished simply pull the Stingray's tail and slide it off the grid.

- Protects expensive and fragile cables
- Protects ceiling from twisting and marring
- Prevents cables from tangling with the ceiling, saving time and labor
- Smooth interior creates an almost frictionless chase
- Side slit allows for easy cable removal at any time
- Fits 1" standard ceiling grid

SmartTools[™]
STINGRAY



Our Rigid and IMC fittings are made with the highest quality materials so you get a perfect fit each and every time. Quality threads insure easy installation, no more threading problems. Available in die cast and malleable, you have a choice with Madison. All of our Rigid and IMC fittings are UL listed so you can be sure that you are getting the very best every time you open a box of Madison Rigid and IMC fittings.

rigid & imc conduit fittings

7

RIGID SET SCREW BOX CONNECTORS - MALLEABLE

Connects threadless Rigid/IMC to box or enclosure



Material: Malleable Iron
Certifications: UL Listed
Features: Concrete-tight when taped



STANDARD				INSULATED THROAT			
ITEM#	TRADE SIZE	INNER QTY	MSTR. QTY	ITEM#	TRADE SIZE	INNER QTY	MSTR. QTY
MSNT-2750	1/2"	20	100	MSNT-2750-B	1/2"	20	100
MSNT-2751	3/4"	25	100	MSNT-2751-B	3/4"	25	100
MSNT-2752	1"	5	25	MSNT-2752-B	1"	5	25
MSNT-2753	1-1/4"	5	25	MSNT-2753-B	1-1/4"	5	25
MSNT-2754	1-1/2"	2	10	MSNT-2754-B	1-1/2"	2	10
MSNT-2755	2"	N/A	5	MSNT-2755-B	2"	N/A	5

RIGID SET SCREW COUPLINGS - MALLEABLE

Connects two lengths of threadless Rigid/IMC



Material: Malleable Iron
Certifications: UL Listed
Features: Concrete-tight when taped



ITEM#	TRADE SIZE	INNER QTY	MSTR. QTY	ITEM#	TRADE SIZE	INNER QTY	MSTR. QTY
MSNT-2760	1/2"	20	100	MSNT-2763	1-1/4"	5	25
MSNT-2761	3/4"	25	100	MSNT-2764	1-1/2"	2	10
MSNT-2762	1"	5	25	MSNT-2765	2"	N/A	5

RIGID COMPRESSION BOX CONNECTORS - NO THREAD MALLEABLE

Connects threadless Rigid/IMC to box or enclosure



Material: Malleable Iron, Zinc-plated
Certifications: UL Listed, Federal Spec. W-F-408E, NEMA FB-1
Features: Concrete-tight



STANDARD				INSULATED THROAT			
ITEM#	TRADE SIZE	INNER QTY	MSTR. QTY	ITEM#	TRADE SIZE	INNER QTY	MSTR. QTY
MNT-2750	1/2"	20	100	MNT-2750-B	1/2"	20	100
MNT-2751	3/4"	25	100	MNT-2751-B	3/4"	25	100
MNT-2752	1"	5	25	MNT-2752-B	1"	5	25
MNT-2753	1-1/4"	5	25	MNT-2753-B	1-1/4"	5	25
MNT-2754	1-1/2"	2	10	MNT-2754-B	1-1/2"	2	10
MNT-2755	2"	N/A	5	MNT-2755-B	2"	N/A	5
MNT-2756	2-1/2"	N/A	5	MNT-2756-B	2-1/2"	N/A	5
MNT-2757	3"	N/A	3	MNT-2757-B	3"	N/A	3
MNT-2758	3-1/2"	N/A	2	MNT-2758-B	3-1/2"	N/A	2
MNT-2759	4"	N/A	2	MNT-2759-B	4"	N/A	2

RIGID COMPRESSION COUPLINGS - NO THREAD MALLEABLE

Connects two pieces of threadless Rigid/IMC conduit



Material: Malleable Iron, Zinc-plated
Certifications: UL Listed, Federal Spec. W-F-408E, NEMA FB-1
Features: Concrete-tight



ITEM#	TRADE SIZE	INNER QTY	MSTR. QTY	ITEM#	TRADE SIZE	INNER QTY	MSTR. QTY
MNT-2760	1/2"	20	100	MNT-2765	2"	N/A	5
MNT-2761	3/4"	25	100	MNT-2766	2-1/2"	N/A	5
MNT-2762	1"	5	25	MNT-2767	3"	N/A	3
MNT-2763	1-1/4"	5	25	MNT-2768	3-1/2"	N/A	2
MNT-2764	1-1/2"	2	10	MNT-2769	4"	N/A	2

SET SCREW COMBINATION COUPLINGS EMT TO RIGID

Connects EMT conduit to threadless Rigid/IMC conduit



Material: Steel, Zinc Plated
Certifications: UL Listed, NEMA FB-1
Features: Concrete-tight when taped



ITEM#	TRADE SIZE	INNER QTY	MASTER QTY
MERSS-50	1/2"	20	100
MERSS-75	3/4"	20	100
MERSS-100	1"	10	50

COMBINATION COMPRESSION COUPLINGS - EMT TO RIGID

Connects EMT conduit to threaded Rigid/IMC conduit



Material: Steel
Certifications: UL Listed, NEMA FB-1
Features: Concrete-tight



ITEM#	TRADE SIZE	INNER QTY	MASTER QTY
MERC-50	1/2"	20	100
MERC-75	3/4"	20	100
MERC-100	1"	10	50

COMBINATION COMPRESSION COUPLING RIGID TO LIQUID-TIGHT

Connects Rigid/IMC conduit to liquid-tight flexible metal conduit

Material: Steel
Certifications: UL Listed
Features: Reusable ferrule



ITEM#	TRADE SIZE	INNER QTY	MASTER QTY
MLT-NT-50	1/2"	25	100

RIGID 3-PIECE COUPLINGS

Connects two pieces of Rigid/IMC conduit when conduit cannot be turned

Material: Machined Steel
Certifications: UL Listed
Features: Rated liquid-tight



ITEM#	TRADE SIZE	INNER QTY	MASTER QTY
MER-50	1/2"	20	100
MER-75	3/4"	20	100

RIGID 3-PIECE COUPLINGS MALLEABLE

Connects two pieces of Rigid/IMC conduit when conduit cannot be turned

Material: Malleable Iron, Zinc Plated
Certifications: UL Listed, NEMA FB-1
Features: Concrete-tight



ITEM#	TRADE SIZE	INNER QTY	MSTR. QTY	ITEM#	TRADE SIZE	INNER QTY	MSTR. QTY
L-500	1/2"	10	100	L-506	2-1/2"	2	10
L-501	3/4"	5	50	L-507	3"	N/A	5
L-502	1"	5	50	L-508	3-1/2"	N/A	1
L-503	1-1/4"	5	25	L-509	4"	N/A	1
L-504	1-1/2"	5	25	L-510	5"	N/A	1
L-505	2"	2	10	L-511	6"	N/A	1

RIGID PULL ELBOWS RIGID TO RIGID

Connects threaded Rigid/IMC conduit for a 90° bend

Material: Zinc Die-cast
Certifications: UL Listed
Features: Removable aluminum cover for wire pulling



STANDARD				NEOPRENE GASKET			
ITEM#	TRADE SIZE	INNER QTY	MSTR. QTY	ITEM#	TRADE SIZE	INNER QTY	MSTR. QTY
L-141-1	1/2"	10	100	LG-141-1	1/2"	10	100
L-141-2	3/4"	5	50	LG-141-2	3/4"	5	50
				LG-141-3	1"	N/A	25
				LG-141-4	1-1/4"	N/A	20

RIGID PULL ELBOWS RIGID TO BOX

Connects threaded Rigid/IMC conduit to box or enclosure for a 90° bend

Material: Zinc Die-cast
Certifications: UL Listed
Features: Removable aluminum cover for wire pulling



STANDARD				NEOPRENE GASKET			
ITEM#	TRADE SIZE	INNER QTY	MSTR. QTY	ITEM#	TRADE SIZE	INNER QTY	MSTR. QTY
L-142-1	1/2"	10	100	LG-142-1	1/2"	10	100
L-142-2	3/4"	5	50	LG-142-2	3/4"	5	50

MALLEABLE PULL ELBOWS RIGID TO RIGID

Connects threaded Rigid/IMC conduit for a 90° bend

Material: Malleable Iron, Neoprene Gasket, Zinc Plated Steel Cover
Certifications: UL Listed, NEMA FB-1
Features: Removable steel cover for wire pulling



ITEM#	TRADE SIZE	INNER QTY	MSTR. QTY	ITEM#	TRADE SIZE	INNER QTY	MSTR. QTY
ML-141-1	1/2"	10	100	ML-141-4	1-1/4"	N/A	10
ML-141-2	3/4"	5	50	ML-141-5	1-1/2"	N/A	5
ML-141-3	1"	N/A	25	ML-141-6	2"	N/A	5

MALLEABLE PULL ELBOWS RIGID TO BOX

Connects threaded Rigid/IMC conduit to box or enclosure for a 90° bend

Material: Malleable Iron, Zinc Plated Steel Cover, Neoprene Gasket
Certifications: UL Listed, NEMA FB-1
Features: Removable steel cover for wire pulling



ITEM#	TRADE SIZE	INNER QTY	MSTR. QTY	ITEM#	TRADE SIZE	INNER QTY	MSTR. QTY
ML-142-1	1/2"	10	100	ML-142-4	1-1/4"	N/A	10
ML-142-2	3/4"	5	50	ML-142-5	1-1/2"	N/A	5
ML-142-3	1"	N/A	25	ML-142-6	2"	N/A	5

EMT/RIGID COMBINATION PULL ELBOWS EMT/RIGID TO BOX

Connects EMT or Rigid/IMC conduit to box or enclosure

Material: Zinc Die-cast
Certifications: UL Listed
Features: Neoprene gasket. Threaded interior for use with Rigid/IMC conduit. Set screws for use with EMT conduit.



ITEM#	TRADE SIZE	INNER QTY	MASTER QTY
LG-143-1-CB	1/2"	10	100
LG-143-2-CB	3/4"	5	50

EMT/RIGID COMBINATION PULL ELBOWS EMT/RIGID TO EMT/RIGID

Connects 2 lengths of EMT or Rigid/IMC conduit for a 90° bend



Material: Zinc Die-cast
Certifications: UL Listed

Features: Neoprene gasket. Threaded interior for use with Rigid/IMC conduit. Set screws for use with EMT conduit.



ITEM#	TRADE SIZE	INNER QTY	MASTER QTY
LG-144-1-CB	1/2"	10	100
LG-144-2-CB	3/4"	5	50

FLOOR FLANGES MALLEABLE

Used with threaded conduit for mounting to flat surfaces



Material: Malleable Iron, Hot Dipped Galvanized

ITEM#	TRADE SIZE	INNER QTY	MSTR. QTY	ITEM#	TRADE SIZE	INNER QTY	MSTR. QTY
550	1/2"	N/A	25	553	1-1/4"	N/A	15
551	3/4"	N/A	20	554	1-1/2"	N/A	12
552	1"	N/A	20	555	2"	N/A	8

RIGID SPEED NIPPLES ZINC

Serves as a short raceway between enclosures when used with a locknut



Material: Zinc Die-Cast
Certifications: UL Listed



STANDARD				INSULATED THROAT			
ITEM#	TRADE SIZE	INNER QTY	MSTR. QTY	ITEM#	TRADE SIZE	INNER QTY	MSTR. QTY
L-701	1/2"	100	1000	IL-701	1/2"	100	1000
L-702	3/4"	50	500	IL-702	3/4"	50	500
L-703	1"	25	250	IL-703	1"	25	250
L-704	1-1/4"	25	250	IL-704	1-1/4"	25	250
L-705	1-1/2"	25	100	IL-705	1-1/2"	25	100
L-706	2"	10	40	IL-706	2"	10	40
L-707	2-1/2"	10	40	IL-707	2-1/2"	10	40
L-708	3"	10	40	IL-708	3"	10	40
L-709	3-1/2"	10	40	IL-709	3-1/2"	10	40
L-710	4"	5	20	IL-710	4"	5	20

RIGID SPEED NIPPLES MALLEABLE

Serves as a short raceway between enclosures when used with a locknut



Material: Malleable Iron, Zinc Plated
Certifications: UL Listed, NEMA FB-1



STANDARD				INSULATED THROAT			
ITEM#	TRADE SIZE	INNER QTY	MSTR. QTY	ITEM#	TRADE SIZE	INNER QTY	MSTR. QTY
ML-701	1/2"	100	500	IML-701	1/2"	100	500
ML-702	3/4"	50	250	IML-702	3/4"	50	250
ML-703	1"	25	125	IML-703	1"	25	125
ML-704	1-1/4"	25	125	IML-704	1-1/4"	25	125
ML-705	1-1/2"	25	125	IML-705	1-1/2"	25	125
ML-706	2"	10	50	IML-706	2"	10	50
ML-707	2-1/2"	N/A	10	IML-707	2-1/2"	N/A	10
ML-708	3"	N/A	10	IML-708	3"	N/A	10
ML-709	3-1/2"	N/A	10	IML-709	3-1/2"	N/A	10
ML-710	4"	N/A	5	IML-710	4"	N/A	5
ML-711	5"	N/A	1	IML-711	5"	N/A	1
ML-712	6"	N/A	1	IML-712	6"	N/A	1

RIGID OFFSET NIPPLES ZINC

Used to offset 3/4" between enclosure runs



Material: Zinc Die-Cast
Certifications: UL Listed



ITEM#	TRADE SIZE	INNER QTY	MSTR. QTY	ITEM#	TRADE SIZE	INNER QTY	MSTR. QTY
L-40-1	1/2"	10	100	L-40-4	1-1/4"	5	50
L-40-2	3/4"	10	100	L-40-5	1-1/2"	5	50
L-40-3	1"	10	100	L-40-6	2"	2	20

RIGID OFFSET NIPPLES MALLEABLE

Used to offset 3/4" between enclosure runs



Material: Malleable Iron, Zinc Plated
Certifications: UL Listed, NEMA FB-1
Features: Threaded NPSM for Rigid/IMC conduit



ITEM#	TRADE SIZE	INNER QTY	MASTER QTY
ML-40-1	1/2"	10	100
ML-40-2	3/4"	10	100
ML-40-3	1"	10	100
ML-40-4	1-1/4"	5	50

CONDUIT BUSHINGS ZINC

Used with locknut to protect conductors in threaded Rigid/IMC conduit entering a box

Material: Zinc Die-Cast
Certifications: UL Listed



ITEM#	TRADE SIZE	INNER QTY	MSTR. QTY	ITEM#	TRADE SIZE	INNER QTY	MSTR. QTY
CB-50	1/2"	100	1000	CB-200	2"	25	100
CB-75	3/4"	100	1000	CB-250	2-1/2"	10	100
CB-100	1"	50	500	CB-300	3"	10	100
CB-125	1-1/4"	25	250	CB-350	3-1/2"	5	25
CB-150	1-1/2"	25	250	CB-400	4"	5	50

CONDUIT BUSHINGS ZINC INSULATED

Used with locknut to protect conductors in threaded Rigid/IMC conduit entering a box

Material: Zinc Die-cast
Certifications: UL Listed
Features: Insulated throat



ITEM#	TRADE SIZE	INNER QTY	MSTR. QTY	ITEM#	TRADE SIZE	INNER QTY	MSTR. QTY
CBI-50	1/2"	100	500	CBI-200	2"	10	50
CBI-75	3/4"	50	250	CBI-250	2-1/2"	N/A	10
CBI-100	1"	50	250	CBI-300	3"	N/A	10
CBI-125	1-1/4"	25	125	CBI-350	3-1/2"	N/A	10
CBI-150	1-1/2"	25	125	CBI-400	4"	N/A	10

CONDUIT BUSHINGS MALLEABLE

Used with locknut to protect conductors in threaded Rigid/IMC conduit entering a box

Material: Malleable Iron, Zinc Plated
Certifications: UL Listed, NEMA FB-1



ITEM#	TRADE SIZE	INNER QTY	MSTR. QTY	ITEM#	TRADE SIZE	INNER QTY	MSTR. QTY
MCB-50	1/2"	100	500	MCB-200	2"	10	50
MCB-75	3/4"	50	250	MCB-250	2-1/2"	N/A	10
MCB-100	1"	50	250	MCB-300	3"	N/A	10
MCB-125	1-1/4"	25	125	MCB-350	3-1/2"	N/A	10
MCB-150	1-1/2"	25	125	MCB-400	4"	N/A	10

CONDUIT BUSHINGS MALLEABLE INSULATED

Used with locknut to protect conductors in threaded Rigid/IMC conduit entering a box

Material: Malleable Iron, Zinc Plated, Liner Ultm 1000
Certifications: UL Listed, Federal Spec. WF- 408E, NEMA FB-1



Features: Liner rated at 150° C

ITEM#	TRADE SIZE	INNER QTY	MSTR. QTY	ITEM#	TRADE SIZE	INNER QTY	MSTR. QTY
MCBI-50	1/2"	100	500	MCBI-250	2-1/2"	N/A	10
MCBI-75	3/4"	50	250	MCBI-300	3"	N/A	10
MCBI-100	1"	50	250	MCBI-350	3-1/2"	N/A	10
MCBI-125	1-1/4"	25	125	MCBI-400	4"	N/A	10
MCBI-150	1-1/2"	25	125	MCBI-500	5"	N/A	5
MCBI-200	2"	10	50	MCBI-600	6"	N/A	5

GROUNDING BUSHINGS ZINC INSULATED

Used with a locknut to terminate service conduit to cabinet

Material: Zinc Die-Cast, Plastic Liner
Certifications: UL Listed
Features: AL CU dual rated lay-in lug for bonding jumper to neutral busbar. Plastic liner prevents damage to wire insulation.

Notes: Liner rated at 150° C



ITEM#	TRADE SIZE	INNER QTY	MSTR. QTY	ITEM#	TRADE SIZE	INNER QTY	MSTR. QTY
CBGI-50	1/2"	100	500	CBGI-200	2"	10	50
CBGI-75	3/4"	50	250	CBGI-250	2-1/2"	N/A	10
CBGI-100	1"	50	250	CBGI-300	3"	5	25
CBGI-125	1-1/4"	25	125	CBGI-350	3-1/2"	N/A	10
CBGI-150	1-1/2"	25	125	CBGI-400	4"	N/A	10

GROUNDING BUSHINGS MALLEABLE INSULATED

Used with a locknut to terminate service conduit to cabinet

Material: Malleable Iron, Plastic Liner
Certifications: UL Listed, NEMA FB-1
Features: AL CU dual rated lay-in lug for bonding jumper to neutral busbar. Plastic liner prevents damage to wire insulation.

Notes: Liner rated at 150° C



ITEM#	TRADE SIZE	INNER QTY	MSTR. QTY	ITEM#	TRADE SIZE	INNER QTY	MSTR. QTY
MCBGI-50	1/2"	100	500	MCBGI-250	2-1/2"	N/A	10
MCBGI-75	3/4"	50	250	MCBGI-300	3"	N/A	10
MCBGI-100	1"	50	250	MCBGI-350	3-1/2"	N/A	10
MCBGI-125	1-1/4"	25	125	MCBGI-400	4"	N/A	10
MCBGI-150	1-1/2"	25	125	MCBGI-500	5"	N/A	5
MCBGI-200	2"	10	50	MCBGI-600	6"	N/A	5

CONDUIT BUSHINGS PLASTIC

Used with a locknut to protect conductors inside Rigid/IMC conduit entering a box

Material: Polypropylene

Certifications: UL Listed

Features: 105° C temperature rating. Rounded surface prevents damage to wire insulation.

Color: Gray



ITEM#	TRADE SIZE	INNER QTY	MSTR. QTY	ITEM#	TRADE SIZE	INNER QTY	MSTR. QTY
CPB-50	1/2"	100	1000	CPB-250	2-1/2"	10	50
CPB-75	3/4"	100	1000	CPB-300	3"	10	50
CPB-100	1"	50	250	CPB-350	3-1/2"	10	40
CPB-125	1-1/4"	25	250	CPB-400	4"	10	40
CPB-150	1-1/2"	25	250	CPB-500	5"	N/A	10
CPB-200	2"	25	125	CPB-600	6"	N/A	10

REDUCING BUSHINGS STEEL

Reduces the size of internal female threads

Material: Steel

Certifications: UL Listed



ITEM#	TRADE SIZE	INNER QTY	MSTR. QTY	ITEM#	TRADE SIZE	INNER QTY	MSTR. QTY
LRB-2	3/4" x 1/2"	100	1000	LRB-9	1-1/2" x 3/4"	10	100
LRB-3	1" x 1/2"	50	500	LRB-10	1-1/2" x 1"	10	100
LRB-4	1" x 3/4"	50	500	LRB-11	1-1/2" x 1-1/4"	10	100
LRB-5	1-1/4" x 1/2"	25	250	LRB-14	2" x 1"	10	50
LRB-6	1-1/4" x 3/4"	25	125	LRB-15	2" x 1-1/4"	10	50
LRB-7	1-1/4" x 1"	25	125	LRB-16	2" x 1-1/2"	10	50
LRB-8	1-1/2" x 1/2"	25	125				

REDUCING BUSHINGS MALLEABLE

Reduces the size of internal female thread

Material: Malleable Iron

Certifications: UL Listed

Features: Threaded NPSM for Rigid and IMC conduit



ITEM#	TRADE SIZE	INNER QTY	MSTR. QTY	ITEM#	TRADE SIZE	INNER QTY	MSTR. QTY
LRB-21	2-1/2" x 1-1/2"	5	50	LRB-33	3-1/2" x 3"	N/A	5
LRB-22	2-1/2" x 2"	5	25	LRB-36	4" x 3"	N/A	5
LRB-28	3" x 2"	N/A	5	LRB-37	4" x 3-1/2"	N/A	5
LRB-29	3" x 2-1/2"	N/A	10				

LOCKNUTS

Connects threaded conduit to box or enclosure

Material: Zinc Die-Cast or Steel as noted

Certifications: UL Listed (Zinc only)



ZINC				STEEL			
ITEM#	TRADE SIZE	INNER QTY	MSTR. QTY	ITEM#	TRADE SIZE	INNER QTY	MSTR. QTY
LN-50	1/2"	100	1000	LNS-38	3/8"	100	1000
LN-75	3/4"	100	1000	LNS-50	1/2"	100	1000
LN-100	1"	100	1000	LNS-75	3/4"	100	1000
LN-125	1-1/4"	50	500	LNS-100	1"	100	1000
LN-150	1-1/2"	20	200	LNS-125	1-1/4"	50	500
LN-200	2"	25	250	LNS-150	1-1-1/2"	20	200
LN-250	2-1/2"	10	100	LNS-200	2"	25	250
LN-300	3"	10	100	LNS-250	2-1/2"	10	100
LN-350	3-1/2"	10	50	LNS-300	3"	10	100
LN-400	4"	10	50	LNS-350	3-1/2"	10	50
				LNS-400	4"	10	50
				LNS-500	5"	N/A	10
				LNS-600	6"	N/A	10

EXTRA HEAVY DUTY UL LOCKNUTS STEEL

Connect threaded conduit to box or enclosure

Material: Zinc Plated Steel

Certifications: UL Listed



ITEM#	TRADE SIZE	INNER QTY	MSTR. QTY	ITEM#	TRADE SIZE	INNER QTY	MSTR. QTY
LNS-50UL	1/2"	100	1000	LNS-250UL	2-1/2"	N/A	25
LNS-75UL	3/4"	100	1000	LNS-300UL	3"	N/A	25
LNS-100UL	1"	100	500	LNS-350UL	3-1/2"	N/A	25
LNS-125UL	1-1/4"	N/A	100	LNS-400UL	4"	N/A	25
LNS-150UL	1-1/2"	N/A	50	LNS-500UL	5"	N/A	5
LNS-200UL	2"	N/A	25	LNS-600UL	6"	N/A	5

BONDING LOCKNUTS - STEEL

Connects threaded conduit to threadless opening in box or enclosure

Material: Steel

Certifications: UL Listed

Notes: For use in harsh vibration environments



ITEM#	TRADE SIZE	INNER QTY	MSTR. QTY	ITEM#	TRADE SIZE	INNER QTY	MSTR. QTY
LNS-50-G	1/2"	50	500	LNS-200-G	2"	25	250
LNS-75-G	3/4"	50	500	LNS-250-G	2-1/2"	5	50
LNS-100-G	1"	50	500	LNS-300-G	3"	5	50
LNS-125-G	1-1/4"	25	250	LNS-350-G	3-1/2"	10	50
LNS-150-G	1-1/2"	20	200	LNS-400-G	4"	5	25

SEALING LOCKNUTS - STEEL

Provides a rain-tight seal when fastening threaded conduit to threadless opening in box or enclosure



Material: Steel Locknut with PVC Molded Gasket
Certifications: UL Listed (sizes up to 2")



ITEM#	TRADE SIZE	INNER QTY	MSTR. QTY	ITEM#	TRADE SIZE	INNER QTY	MSTR. QTY
LNS-50-I	1/2"	50	500	LNS-200-I	2"	10	100
LNS-75-I	3/4"	25	250	LNS-250-I	2-1/2"	5	50
LNS-100-I	1"	25	250	LNS-300-I	3"	5	50
LNS-125-I	1-1/4"	10	100	LNS-350-I	3-1/2"	5	25
LNS-150-I	1-1/2"	10	100	LNS-400-I	4"	5	25

SEALING GASKETS SELF RETAINING

Provides a rain-tight seal between conduit fittings and outside of a box



Material: Zinc Plated Steel Ring, Neoprene Rubber Gasket
Certifications: UL Listed



ITEM#	TRADE SIZE	INNER QTY	MSTR. QTY	ITEM#	TRADE SIZE	INNER QTY	MSTR. QTY
SG-50	1/2"	50	500	SG-250	2-1/2"	10	100
SG-75	3/4"	25	250	SG-300	3"	N/A	10
SG-100	1"	25	250	SG-350	3-1/2"	N/A	10
SG-125	1-1/4"	10	100	SG-400	4"	N/A	10
SG-150	1-1/2"	10	100	SG-500	5"	N/A	5
SG-200	2"	10	100	SG-600	6"	N/A	5

WATERTIGHT HUBS ZINC

Secures threaded Rigid/IMC service entrance conduit to box or enclosure



Material: Zinc Die Cast
Certifications: UL Listed, NEMA FB-1, NEC Article 345 & 346

Features: Insulated throat has 105° C temperature rating



ITEM#	TRADE SIZE	INNER QTY	MSTR. QTY	ITEM#	TRADE SIZE	INNER QTY	MSTR. QTY
LWH-50	1/2"	20	100	LWH-200	2"	5	25
LWH-75	3/4"	20	100	LWH-250	2-1/2"	N/A	10
LWH-100	1"	20	100	LWH-300	3"	N/A	5
LWH-125	1-1/4"	10	50	LWH-350	3-1/2"	N/A	5
LWH-150	1-1/2"	10	50	LWH-400	4"	N/A	5

WATERTIGHT HUBS MALLEABLE

Secures threaded Rigid/IMC service entrance conduit to box or enclosure



Material: Malleable Iron
Certifications: UL Listed, Federal Spec. W-F-40BE, NEMA: FB-1



ITEM#	TRADE SIZE	INNER QTY	MSTR. QTY	ITEM#	TRADE SIZE	INNER QTY	MSTR. QTY
MLWH-50	1/2"	20	100	MLWH-250	2-1/2"	N/A	10
MLWH-75	3/4"	20	100	MLWH-300	3"	N/A	10
MLWH-100	1"	10	50	MLWH-350	3-1/2"	N/A	5
MLWH-125	1-1/4"	10	50	MLWH-400	4"	N/A	5
MLWH-150	1-1/2"	10	50	MLWH-500	5"	N/A	1
MLWH-200	2"	5	25	MLWH-600	6"	N/A	1

RIGID COMPRESSION CONNECTORS STEEL

Used to connect threadless rigid conduit or IMC to a box or enclosure



Material: Zinc Plated Steel
Certifications: UL Listed
Features: Concrete tight



ITEM#	TRADE SIZE	INNER QTY	MSTR. QTY	ITEM#	TRADE SIZE	INNER QTY	MSTR. QTY
SNT2750	1/2"	20	200	SNT2753	1-1/4"	5	25
SNT2751	3/4"	20	100	SNT2754	1-1/2"	5	25
SNT2752	1"	5	50	SNT2755	2"	5	25

RIGID COMPRESSION COUPLINGS STEEL

Used to connect threadless rigid conduit or IMC to a box or enclosure



Material: Zinc Plated Steel
Certifications: UL Listed
Features: Concrete tight



ITEM#	TRADE SIZE	INNER QTY	MSTR. QTY	ITEM#	TRADE SIZE	INNER QTY	MSTR. QTY
SNT2760	1/2"	20	100	SNT2763	1-1/4"	5	25
SNT2761	3/4"	20	100	SNT2764	1-1/2"	5	25
SNT2762	1"	5	50	SNT2765	2"	3	15

14

emt conduit fittings



With a wide array of set screw and compression EMT fittings, Madison gives you what you need, when you need it. Made to strict UL standards, all of our EMT fittings give you piece of mind that you are installing a quality product for you and your customer every time. With a full assortment of fittings, Madison offers everything you need to complete your project on time and in budget.



ME

EMT SET SCREW BOX CONNECTORS - ZINC

Connects EMT conduit to box or enclosure

Material: Zinc Die-Cast

Certifications: UL Listed. Also UL Listed for Rigid/IMC in sizes 2-1/2" - 4".

Features: Concrete-tight when taped



STANDARD				INSULATED THROAT			
ITEM#	TRADE SIZE	INNER QTY	MSTR. QTY	ITEM#	TRADE SIZE	INNER QTY	MSTR. QTY
L-121	1/2"	50	500	IL-121	1/2"	50	500
L-123	3/4"	25	250	IL-123	3/4"	25	250
L-125	1"	50	200	IL-125	1"	50	200
L-127	1-1/4"	25	100	IL-127	1-1/4"	25	100
L-129	1-1/2"	10	40	IL-129	1-1/2"	10	40
L-131	2"	5	20	IL-131	2"	5	20
L-133	2-1/2"	N/A	12	IL-133	2-1/2"	N/A	12
L-135	3"	N/A	12	IL-135	3"	N/A	12
L-137	3-1/2"	N/A	10	IL-137	3-1/2"	N/A	10
L-139	4"	N/A	6	IL-139	4"	N/A	6

OFFSET STANDARD

ITEM#	TRADE SIZE	INNER QTY	MASTER QTY
L-37-1	1/2"	10	100
L-37-2	3/4"	10	100

EMT SET SCREW COUPLINGS - ZINC

Connects two lengths of EMT conduit

Material: Zinc Die-Cast

Certifications: UL Listed. Also UL Listed for Rigid/IMC in sizes 2-1/2" - 4".

Features: Concrete-tight when taped



ITEM#	TRADE SIZE	INNER QTY	MSTR. QTY	ITEM#	TRADE SIZE	INNER QTY	MSTR. QTY
L-122	1/2"	50	500	L-132	2"	5	20
L-124	3/4"	25	250	L-134	2-1/2"	N/A	12
L-126	1"	50	200	L-136	3"	N/A	12
L-128	1-1/4"	25	100	L-138	3-1/2"	N/A	10
L-130	1-1/2"	10	40	L-140	4"	N/A	6

EMT SET SCREW BOX CONNECTORS - STEEL

Connects EMT conduit to box or enclosure

Material: Steel

Certifications: cULus Listed for EMT conduit only. Federal Spec. W-F-408E. NEMA FB-1

Features: Tubular construction w/staked robertson head screws. Concrete-tight when taped.

Notes: 1-1/4" thru 4" include 2 set screws.

P suffix denotes pail pack.



STANDARD				INSULATED THROAT			
ITEM#	TRADE SIZE	INNER QTY	MSTR. QTY	ITEM#	TRADE SIZE	INNER QTY	MSTR. QTY
MES-750	1/2"	50	250	MES-750-B	1/2"	50	250
MES-751	3/4"	25	125	MES-751-B	3/4"	25	125
MES-752	1"	20	100	MES-752-B	1"	20	100
MES-753	1-1/4"	5	25	MES-753-B	1-1/4"	5	25
MES-754	1-1/2"	N/A	10	MES-754-B	1-1/2"	N/A	10
MES-755	2"	N/A	10	MES-755-B	2"	N/A	10
MES-756	2-1/2"	N/A	8	MES-756-B	2-1/2"	N/A	8
MES-757	3"	N/A	4	MES-757-B	3"	N/A	4
MES-758	3-1/2"	N/A	4	MES-758-B	3-1/2"	N/A	4
MES-759	4"	N/A	4	MES-759-B	4"	N/A	4
MES-750-5P	1/2"	N/A	500				
MES-751-4P	3/4"	N/A	400				

EMT SET SCREW COUPLINGS - STEEL

Connects two lengths of EMT conduit

Material: Steel

Certifications: cULus Listed for EMT conduit only.

Features: Concrete-tight when taped

Notes: 1-1/4"-4" furnished with 4 set screws.

P suffix denotes pail pack.



ITEM#	TRADE SIZE	INNER QTY	MSTR. QTY	ITEM#	TRADE SIZE	INNER QTY	MSTR. QTY
MES-760	1/2"	50	250	MES-766	2-1/2"	0	8
MES-761	3/4"	25	125	MES-767	3"	0	4
MES-762	1"	10	100	MES-768	3-1/2"	0	4
MES-763	1-1/4"	5	25	MES-769	4"	0	4
MES-764	1-1/2"	0	10	MES-760-5P	1/2"	N/A	500
MES-765	2"	0	10	MES-761-3P	3/4"	N/A	300

EMT COMPRESSION BOX CONNECTORS - ZINC

Connects EMT conduit to box or enclosure



Material: Zinc Die-Cast
Certifications: UL Listed. Also UL Listed for Rigid/IMC in sizes 2-1/2" - 4".

Features: Concrete-tight
Notes: 2-1/2" and larger suitable for Rigid/IMC conduit



STANDARD				INSULATED			
ITEM#	TRADE SIZE	INNER QTY	MSTR. QTY	ITEM#	TRADE SIZE	INNER QTY	MSTR. QTY
L-21	1/2"	50	500	IL-21	1/2"	50	500
L-23	3/4"	25	250	IL-23	3/4"	25	250
L-25	1"	50	200	IL-25	1"	50	200
L-27	1-1/4"	25	100	IL-27	1-1/4"	25	100
L-29	1-1/2"	10	40	IL-29	1-1/2"	10	40
L-31	2"	5	20	IL-31	2"	5	20
L-33	2-1/2"	N/A	12	IL-33	2-1/2"	N/A	12
L-35	3"	N/A	12	IL-35	3"	N/A	12
L-37	3-1/2"	N/A	10	IL-37	3-1/2"	N/A	10
L-39	4"	N/A	6	IL-39	4"	N/A	6

EMT COMPRESSION COUPLINGS - ZINC

Connects two lengths of EMT conduit



Material: Zinc Die-Cast
Certifications: UL Listed. Also UL Listed for Rigid/IMC in sizes 2-1/2" - 4".

Features: Concrete-tight
Notes: 2-1/2" and larger suitable for Rigid/IMC conduit



ITEM#	TRADE SIZE	INNER QTY	MSTR. QTY	ITEM#	TRADE SIZE	INNER QTY	MSTR. QTY
L-22	1/2"	50	500	L-32	2"	5	20
L-24	3/4"	25	250	L-34	2-1/2"	N/A	12
L-26	1"	50	200	L-36	3"	N/A	12
L-28	1-1/4"	25	100	L-38	3-1/2"	N/A	10
L-30	1-1/2"	10	40	L-40	4"	N/A	6

EMT COMPRESSION BOX CONNECTORS - STEEL

Connects EMT conduit to box or enclosure



Material: Steel
Certifications: UL Listed (all), Federal Spec. W-F-408E, NEMA FB-1 (insulated only)

Features: Concrete-tight



STANDARD				INSULATED THROAT			
ITEM#	TRADE SIZE	INNER QTY	MSTR. QTY	ITEM#	TRADE SIZE	INNER QTY	MSTR. QTY
MEC-750	1/2"	50	250	MEC-750-B	1/2"	50	250
MEC-751	3/4"	25	125	MEC-751-B	3/4"	25	125
MEC-752	1"	15	75	MEC-752-B	1"	15	75
MEC-753	1-1/4"	N/A	20	MEC-753-B	1-1/4"	N/A	20
MEC-754	1-1/2"	N/A	5	MEC-754-B	1-1/2"	N/A	5
MEC-755	2"	N/A	10	MEC-755-B	2"	N/A	10
MEC-756	2-1/2"	N/A	8	MEC-756-B	2-1/2"	N/A	8
MEC-757	3"	N/A	4	MEC-757-B	3"	N/A	4
MEC-758	3-1/2"	N/A	4	MEC-758-B	3-1/2"	N/A	4
MEC-759	4"	N/A	4	MEC-759-B	4"	N/A	4

EMT COMPRESSION COUPLINGS - STEEL

Connects two lengths of EMT conduit



Material: Steel
Certifications: UL Listed

Features: Concrete-tight



ITEM#	TRADE SIZE	INNER QTY	MSTR. QTY	ITEM#	TRADE SIZE	INNER QTY	MSTR. QTY
MEC-760	1/2"	50	250	MEC-765	2"	N/A	10
MEC-761	3/4"	25	125	MEC-766	2-1/2"	N/A	8
MEC-762	1"	15	75	MEC-767	3"	N/A	4
MEC-763	1-1/4"	N/A	20	MEC-768	3-1/2"	N/A	4
MEC-764	1-1/2"	N/A	5	MEC-769	4"	N/A	4

EMT COMPRESSION BOX CONNECTORS 90° ANGLE - ZINC

Connects EMT conduit to box or enclosure



Material: Zinc Die-Cast
Certifications: UL Listed

Features: Concrete-tight



ITEM#	TRADE SIZE	INNER QTY	MASTER QTY
211	1/2"	25	250
213	3/4"	20	200

EMT COMPRESSION BOX CONNECTORS RAIN-TIGHT - ZINC

Connects EMT conduit to box or enclosure for a rain-tight fit

Material: Zinc Die-Cast

Certifications: UL Listed

Features: Rain-tight, concrete-tight



ITEM#	TRADE SIZE	INNER QTY	MASTER QTY
L-21RT	1/2"	50	500
L-23RT	3/4"	25	250
L-25RT	1"	50	200

EMT COMPRESSION COUPLINGS RAIN-TIGHT - ZINC

Connects two lengths of EMT conduit for a rain-tight fit

Material: Zinc Die-Cast

Certifications: UL Listed

Features: Rain-tight, concrete-tight



ITEM#	TRADE SIZE	INNER QTY	MASTER QTY
L-22RT	1/2"	50	500
L-24RT	3/4"	25	250
L-26RT	1"	50	200

EMT COMPRESSION BOX CONNECTORS RAIN-TIGHT - STEEL

Connects EMT conduit to box or enclosure for a rain-tight fit

Material: Steel, Zinc Plated

Certifications: UL Listed Rain-tight, Federal Spec. W-F-408E, NEMA FB-1

Features: Rain-tight, concrete-tight, wet locations



STANDARD				INSULATED THROAT			
ITEM#	TRADE SIZE	INNER QTY	MSTR. QTY	ITEM#	TRADE SIZE	INNER QTY	MSTR. QTY
MECR-750	1/2"	50	250	MECR-750-B	1/2"	50	250
MECR-751	3/4"	25	125	MECR-751-B	3/4"	25	125
MECR-752	1"	15	75	MECR-752-B	1"	15	75
MECR-753	1-1/4"	N/A	20	MECR-753-B	1-1/4"	N/A	20
MECR-754	1-1/2"	N/A	5	MECR-754-B	1-1/2"	N/A	5
MECR-755	2"	N/A	10	MECR-755-B	2"	N/A	10
MECR-756	2-1/2"	N/A	8	MECR-756-B	2-1/2"	N/A	8
MECR-757	3"	N/A	4	MECR-757-B	3"	N/A	4
MECR-758	3-1/2"	N/A	4	MECR-758-B	3-1/2"	N/A	4
MECR-759	4"	N/A	4	MECR-759-B	4"	N/A	4

EMT COMPRESSION COUPLINGS RAIN-TIGHT - STEEL

Connects two lengths of EMT conduit for a rain-tight fit

Material: Steel

Certifications: UL Listed Rain-tight, Federal Spec. W-F-408E, NEMA FB-1

Features: Rain-tight, concrete-tight, wet locations



ITEM#	TRADE SIZE	INNER QTY	MSTR. QTY	ITEM#	TRADE SIZE	INNER QTY	MSTR. QTY
MECR-760	1/2"	50	250	MECR-765	2"	N/A	10
MECR-761	3/4"	25	125	MECR-766	2-1/2"	N/A	8
MECR-762	1"	15	75	MECR-767	3"	N/A	4
MECR-763	1-1/4"	N/A	20	MECR-768	3-1/2"	N/A	4
MECR-764	1-1/2"	N/A	10	MECR-769	4"	N/A	4

COMBINATION COMPRESSION COUPLINGS LIQUID-TIGHT TO EMT

Connects Liquid-tight conduit to EMT conduit

Material: Steel

Certifications: UL Listed

Features: Reusable ferrule



ITEM#	TRADE SIZE	INNER QTY	MASTER QTY
MLT-EMT-50	1/2"	25	100
MLT-EMT-75	3/4"	10	50
MLT-EMT-100	1"	5	25

EMT SET SCREW INSIDE CORNER PULL ELBOWS EMT TO EMT

Connects 2 lengths of EMT conduit for a 90° inside corner bend

Material: Zinc Die-cast

Certifications: UL Listed



ITEM#	TRADE SIZE	INNER QTY	MASTER QTY
L-244-1	1/2"	10	100
L-244-2	3/4"	5	50

EMT SET SCREW PULL ELBOWS - EMT TO BOX

Connects EMT conduit to box or enclosure



Material: Zinc Die-cast
Certifications: UL Listed
Features: Removable aluminum cover for wire pulling



STANDARD				NEOPRENE GASKET			
ITEM#	TRADE SIZE	INNER QTY	MSTR. QTY	ITEM#	TRADE SIZE	INNER QTY	MSTR. QTY
L-143-1	1/2"	10	100	LG-143-1	1/2"	10	100
L-143-2	3/4"	5	50	LG-143-2	3/4"	5	50

EMT SET SCREW PULL ELBOWS - EMT TO EMT

Connects 2 lengths of EMT conduit for a 90° bend



Material: Zinc Die-cast
Certifications: UL Listed
Features: Removable aluminum cover for wire pulling. Neoprene gasket.



STANDARD				NEOPRENE GASKET			
ITEM#	TRADE SIZE	INNER QTY	MSTR. QTY	ITEM#	TRADE SIZE	INNER QTY	MSTR. QTY
L-144-1	1/2"	10	100	LG-144-1	1/2"	10	100
L-144-2	3/4"	5	50	LG-144-2	3/4"	5	50
				LG-144-3	1"	N/A	25
				LG-144-4	1-1/4"	N/A	20

EMT/RIGID COMBINATION PULL ELBOWS EMT/RIGID TO BOX

Connects EMT or Rigid/IMC conduit to box or enclosure



Material: Zinc Die-cast
Certifications: UL Listed
Features: Neoprene gasket. Threaded interior for use with Rigid/IMC conduit. Set screws for use with EMT conduit.



ITEM#	TRADE SIZE	INNER QTY	MASTER QTY
LG-143-1-CB	1/2"	10	100
LG-143-2-CB	3/4"	5	50

EMT/RIGID COMBINATION PULL ELBOWS EMT/RIGID TO EMT/RIGID

Connects 2 lengths of EMT or Rigid/IMC conduit for a 90° bend



Material: Zinc Die-cast
Certifications: UL Listed
Features: Neoprene gasket. Threaded interior for use with Rigid/IMC conduit. Set screws for use with EMT conduit.



ITEM#	TRADE SIZE	INNER QTY	MASTER QTY
LG-144-1-CB	1/2"	10	100
LG-144-2-CB	3/4"	5	50

COMBINATION COUPLINGS EMT TO FLEX

Connects EMT to flexible metal conduit



Material: Zinc Die-Cast
Certifications: UL Listed (except L-153)



ITEM#	TRADE SIZE	INNER QTY	MASTER QTY
L-153	1/2"	50	500
L-153-1	1/2"	25	250
L-153-2	3/4"	25	125

COMBINATION COMPRESSION COUPLINGS - EMT TO FLEX

Connects EMT to flexible metal conduit



Material: Zinc Die-cast
Certifications: UL Listed
Features: Compression end for EMT, screw-in end for flex



ITEM#	TRADE SIZE	INNER QTY	MASTER QTY
L-49-1	1/2"	50	500
L-49-2	3/4"	25	250
L-49-3	1"	25	250

SET SCREW COMBINATION COUPLINGS EMT TO RIGID

Connects EMT conduit to threadless Rigid/IMC conduit



Material: Steel, Zinc Plated
Certifications: UL Listed, NEMA FB-1
Features: Concrete-tight when taped



ITEM#	TRADE SIZE	INNER QTY	MASTER QTY
MERSS-50	1/2"	20	100
MERSS-75	3/4"	20	100
MERSS-100	1"	10	50

COMBINATION COMPRESSION COUPLINGS - EMT TO RIGID

Connects EMT conduit to threaded Rigid/IMC conduit



Material: Steel

Certifications: UL Listed, NEMA FB-1

Features: Concrete-tight



ITEM#	TRADE SIZE	INNER QTY	MASTER QTY
MERC-50	1/2"	20	100
MERC-75	3/4"	20	100
MERC-100	1"	10	50

EMT INSULATING BUSHINGS PLASTIC

Protects cable jacket from abrasion during installation



Material: High Density Polyethylene (HDPE)

Features: 90° C temperature rating. No tools required.

ITEM#	TRADE SIZE	INNER QTY	MSTR. QTY	ITEM#	TRADE SIZE	INNER QTY	MSTR. QTY
CAP-50	1/2"	100	1000	CAP-200	2"	25	100
CAP-75	3/4"	100	1000	CAP-250	2-1/2"	10	50
CAP-100	1"	50	500	CAP-300	3"	10	50
CAP-125	1-1/4"	50	500	CAP-350	3-1/2"	N/A	10
CAP-150	1-1/2"	25	250	CAP-400	4"	N/A	10

SmartTools

SUPER ROD

True innovation designed by you.

The real innovation behind Super Rod products is that they don't just route cable. These are multi-purpose tools that allow installers to inspect, illuminate and retrieve with a range of unique time saving attachments.

In 2009 alone, the Super Rod system saved a massive 9 million hours to the electrical industry, worth over \$650,000,000. Surveys have proven that the payback time for investing in a Super Rod set is very often after just one job, reinforcing the fact that anyone who uses cable should be using Super Rod!

- Adoxim material eliminates splinters
- Many attachments available
- 8 pt crimp for a stronger hold than glued on ends
- All pieces are interchangeable

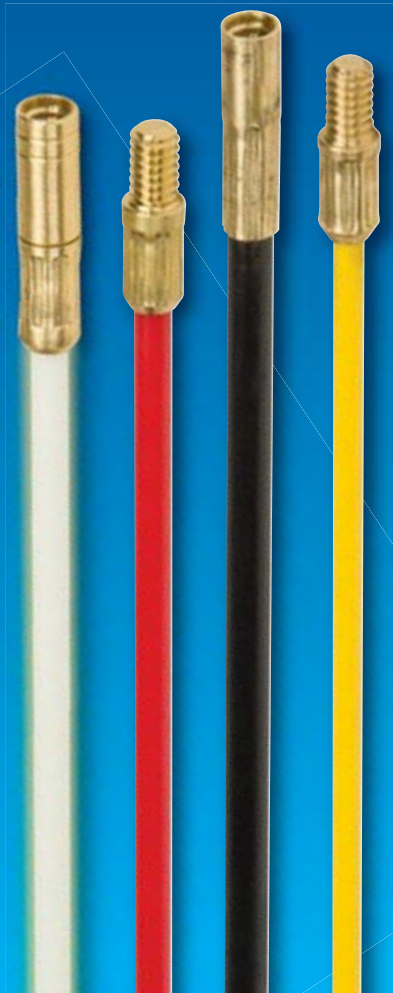

20

liquid-tight fittings



All of our liquid-tight fittings are UL listed assuring you a tight fit and easy use. With long ferrules to prevent pull out, you can be sure our liquid-tight fittings will come through every time. Madison has one of the most comprehensive lines of liquid-tight fittings with a wide range of sizes and configurations, providing you with the best choice for you and your project.



ME

LIQUID-TIGHT BOX CONNECTORS STRAIGHT - ZINC

Connects liquid-tight conduit to box or enclosure



Material: Zinc Die-Cast

Certifications: UL Listed

Notes: For use with metallic and non-metallic - Type B



STANDARD				INSULATED THROAT			
ITEM#	TRADE SIZE	INNER QTY	MSTR. QTY	ITEM#	TRADE SIZE	INNER QTY	MSTR. QTY
LQA-1038	3/8"	25	100	LQA-1038-I	3/8"	25	100
LQA-1050	1/2"	25	100	LQA-1050-I	1/2"	25	100
LQA-1075	3/4"	10	100	LQA-1075-I	3/4"	10	100
LQA-1100	1"	5	25	LQA-1100-I	1"	5	25
LQA-1125	1-1/4"	5	25	LQA-1125-I	1-1/4"	5	25
LQA-1150	1-1/2"	2	10	LQA-1150-I	1-1-2"	2	10
LQA-1200	2"	2	10	LQA-1200-I	2"	2	10
				LQA-1250-I	2-1/2"	1	5
				LQA-1300-I	3"	N/A	1
				LQA-1350-I	3-1/2"	N/A	1
				LQA-1400-I	4"	N/A	1

LIQUID TIGHT BOX CONNECTORS 90° ANGLE - ZINC

Connects liquid-tight conduit to box or enclosure



Material: Zinc Die-Cast

Certifications: UL Listed

Notes: For use with metallic and non-metallic - Type B



STANDARD				INSULATED THROAT			
ITEM#	TRADE SIZE	INNER QTY	MSTR. QTY	ITEM#	TRADE SIZE	INNER QTY	MSTR. QTY
LQA-9038	3/8"	10	50	LQA-9038-I	3/8"	10	50
LQA-9050	1/2"	10	50	LQA-9050-I	1/2"	10	50
LQA-9075	3/4"	10	50	LQA-9075-I	3/4"	10	50
LQA-9100	1"	5	25	LQA-9100-I	1"	5	25
LQA-9125	1-1/4"	5	25	LQA-9125-I	1-1/4"	5	25
LQA-9150	1-1/2"	2	10	LQA-9150-I	1-1/2"	2	10
LQA-9200	2"	2	10	LQA-9200-I	2"	2	10
				LQA-9250-I	2-1/2"	N/A	1
				LQA-9300-I	3"	N/A	1
				LQA-9350-I	3-1/2"	N/A	1
				LQA-9400-I	4"	N/A	1

LIQUID-TIGHT BOX CONNECTORS STRAIGHT - MALLEABLE

Connects liquid-tight flexible metal conduit to box or enclosure



Material: Malleable Iron, Zinc Plated

Certifications: UL Listed (sizes 3/8" thru 4" only)

Features: Long ferrule prevents pull out



INSULATED THROAT							
ITEM#	TRADE SIZE	INNER QTY	MSTR. QTY	ITEM#	TRADE SIZE	INNER QTY	MSTR. QTY
MSTR-38-B	3/8"	25	100	MSTR-250-B	2-1/2"	N/A	1
MSTR-50-B	1/2"	25	100	MSTR-300-B	3"	N/A	1
MSTR-75-B	3/4"	10	50	MSTR-350-B	3-1/2"	N/A	1
MSTR-100-B	1"	5	25	MSTR-400-B	4"	N/A	1
MSTR-125-B	1-1/4"	5	25	MSTR-500-B	5"	N/A	1
MSTR-150-B	1-1/2"	5	25	MSTR-600-B	6"	N/A	1
MSTR-200-B	2"	N/A	5				

INSULATED W/ALUMINUM LUG							
ITEM#	TRADE SIZE	INNER QTY	MSTR. QTY	ITEM#	TRADE SIZE	INNER QTY	MSTR. QTY
MSTR-38-A	3/8"	25	100	MSTR-250-A	2-1/2"	N/A	1
MSTR-50-A	1/2"	25	100	MSTR-300-A	3"	N/A	1
MSTR-75-A	3/4"	10	50	MSTR-350-A	3-1/2"	N/A	1
MSTR-100-A	1"	5	25	MSTR-400-A	4"	N/A	1
MSTR-125-A	1-1/4"	5	25	MSTR-500-A	5"	N/A	1
MSTR-150-A	1-1/2"	5	25	MSTR-600-A	6"	N/A	1
MSTR-200-A	2"	N/A	5				

INSULATED W/COPPER LUG							
ITEM#	TRADE SIZE	INNER QTY	MSTR. QTY	ITEM#	TRADE SIZE	INNER QTY	MSTR. QTY
MSTR-38-CL	3/8"	25	100	MSTR-250-CL	2-1/2"	N/A	1
MSTR-50-CL	1/2"	25	100	MSTR-300-CL	3"	N/A	1
MSTR-75-CL	3/4"	10	50	MSTR-350-CL	3-1/2"	N/A	1
MSTR-100-CL	1"	5	25	MSTR-400-CL	4"	N/A	1
MSTR-125-CL	1-1/4"	5	25	MSTR-500-CL	5"	N/A	1
MSTR-150-CL	1-1/2"	2	10	MSTR-600-CL	6"	N/A	1
MSTR-200-CL	2"	N/A	5				

LIQUID-TIGHT BOX CONNECTORS 90° ANGLE - MALLEABLE

Connects liquid-tight flexible metal conduit to box or enclosure

Material: Malleable Iron, Zinc Plated

Certifications: UL Listed

Features: Long ferrule prevents pull out



INSULATED

ITEM#	TRADE SIZE	INNER QTY	MSTR. QTY	ITEM#	TRADE SIZE	INNER QTY	MSTR. QTY
MSTR-3890-B	3/8"	10	50	MSTR-20090-B	2"	N/A	2
MSTR-5090-B	1/2"	10	50	MSTR-25090-B	2-1/2"	N/A	1
MSTR-7590-B	3/4"	5	25	MSTR-30090-B	3"	N/A	1
MSTR-10090-B	1"	5	25	MSTR-35090-B	3-1/2"	N/A	1
MSTR-12590-B	1-1/4"	N/A	5	MSTR-40090-B	4"	N/A	1
MSTR-15090-B	1-1/2"	N/A	5				

INSULATED W/ALUMINUM LUG

ITEM#	TRADE SIZE	INNER QTY	MSTR. QTY	ITEM#	TRADE SIZE	INNER QTY	MSTR. QTY
MSTR-3890-A	3/8"	10	50	MSTR-20090-A	2"	N/A	2
MSTR-5090-A	1/2"	10	50	MSTR-25090-A	2-1/2"	N/A	1
MSTR-7590-A	3/4"	5	25	MSTR-30090-A	3"	N/A	1
MSTR-10090-A	1"	5	25	MSTR-35090-A	3-1/2"	N/A	1
MSTR-12590-A	1-1/4"	N/A	5	MSTR-40090-A	4"	N/A	1
MSTR-15090-A	1-1/2"	N/A	5				

LIQUID-TIGHT BOX CONNECTORS 45° ANGLE - MALLEABLE

Connects liquid-tight flexible metal conduit to box or enclosure

Material: Malleable Iron, Zinc Plated

Certifications: UL Listed

Features: Long ferrule prevents pull out



INSULATED

ITEM#	TRADE SIZE	INNER QTY	MSTR. QTY	ITEM#	TRADE SIZE	INNER QTY	MSTR. QTY
MSTR-3845-B	3/8"	10	50	MSTR-20045-B	2"	N/A	2
MSTR-5045-B	1/2"	10	50	MSTR-25045-B	2-1/2"	N/A	1
MSTR-7545-B	3/4"	10	50	MSTR-30045-B	3"	N/A	1
MSTR-10045-B	1"	5	25	MSTR-35045-B	3-1/2"	N/A	1
MSTR-12545-B	1-1/4"	N/A	5	MSTR-40045-B	4"	N/A	1
MSTR-15045-B	1-1/2"	N/A	5				

INSULATED W/ALUMINUM LUG

ITEM#	TRADE SIZE	INNER QTY	MSTR. QTY	ITEM#	TRADE SIZE	INNER QTY	MSTR. QTY
MSTR-3845-A	3/8"	10	50	MSTR-20045-A	2"	N/A	2
MSTR-5045-A	1/2"	10	50	MSTR-25045-A	2-1/2"	N/A	1
MSTR-7545-A	3/4"	10	50	MSTR-30045-A	3"	N/A	1
MSTR-10045-A	1"	5	25	MSTR-35045-A	3-1/2"	N/A	1
MSTR-12545-A	1-1/4"	N/A	5	MSTR-40045-A	4"	N/A	1
MSTR-15045-A	1-1/2"	N/A	5				

NONMETALLIC LIQUID-TIGHT BOX CONNECTORS STRAIGHT

Connects liquid-tight nonmetallic conduit to box or enclosure

Material: Nylon

Certifications: UL Listed

Features: Suitable for use with liquid-tight flexible non-metallic conduit, Type B

Notes: S suffix denotes one-piece screw-in type



STANDARD

ITEM#	TRADE SIZE	INNER QTY	MSTR. QTY	ITEM#	TRADE SIZE	INNER QTY	MSTR. QTY
NMLQ-1038	3/8"	25	100	NMLQ-1038-S	3/8"	25	125
NMLQ-1050	1/2"	25	100	NMLQ-1050-S	1/2"	25	100
NMLQ-1075	3/4"	10	100	NMLQ-1075-S	3/4"	25	100
NMLQ-1100	1"	5	50				
NMLQ-1125	1-1/4"	5	25				
NMLQ-1150	1-1/2"	2	10				
NMLQ-1200	2"	2	10				

SCREW-IN

NONMETALLIC LIQUID-TIGHT BOX CONNECTORS 90° ANGLE

Connects liquid-tight nonmetallic conduit to box or enclosure

Material: Nylon

Certifications: UL Listed

Features: Suitable for use with liquid-tight flexible non-metallic conduit, Type B

Notes: S suffix denotes one-piece screw-in type



STANDARD

ITEM#	TRADE SIZE	INNER QTY	MSTR. QTY	ITEM#	TRADE SIZE	INNER QTY	MSTR. QTY
NMLQ-9038	3/8"	10	100	NMLQ-9038-S	3/8"	10	50
NMLQ-9050	1/2"	10	100	NMLQ-9050-S	1/2"	10	100
NMLQ-9075	3/4"	10	100	NMLQ-9075-S	3/4"	10	100
NMLQ-9100	1"	5	50				
NMLQ-9125	1-1/4"	5	25				
NMLQ-9150	1-1/2"	2	10				
NMLQ-9200	2"	2	10				

SCREW-IN

COMBINATION COMPRESSION COUPLINGS LIQUID-TIGHT TO EMT

Connects liquid-tight conduit to EMT conduit

Material: Steel

Certifications: UL Listed



ITEM#	TRADE SIZE	INNER QTY	MASTER QTY
MLT-EMT-50	1/2"	25	100
MLT-EMT-75	3/4"	10	50
MLT-EMT-100	1"	5	25

COMPRESSION COMBINATION COUPLINGS LIQUID-TIGHT TO RIGID/IMC

Connects Liquid-tight conduit to Rigid/IMC conduit

Material: Steel

Certifications: UL Listed



ITEM#	TRADE SIZE	INNER QTY	MASTER QTY
MLT-NT-50	1/2"	25	100



The perfect choice for flat screen TV applications and home theater centers.

The 5 and 6 gang Smart Boxes are perfect for your home entertainment needs. These products offer additional built in features such as removable nail tabs used for metal stud mounting, removable interior mounting blocks to allow for more cubic inch in the box, built in mounting blocks on the top end of the box for vertical mounting, 1/2 inch knock outs for blue tube or PVC conduit connections, and finally movable, low voltage wall dividers to allow for mixed voltages in the same box. Smart Box is the perfect choice for flat screen TV applications and home theater centers.

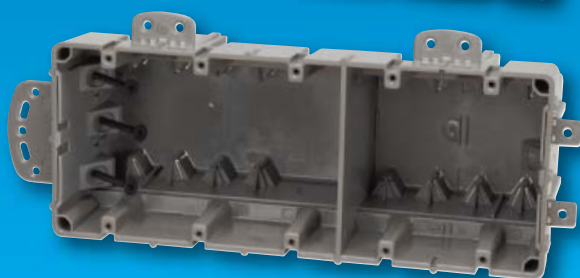

- Largest volume offered in device boxes
- Heavy duty mounting screws supplied
- Vertical and horizontal mounting
- UL approved for single screw mounting, extra support bar not required.

SmartBox

MULTI-MOUNT

24

flex/mc/ac fittings



Nothing can be more frustrating than losing valuable time due to low quality fittings. Madison's Flex/AC/MC fittings come through for you time after time. Giving you affordability paired with quality, Madison saves you time and money. With a large variety of UL listed Flex/AC/MC fittings, you can be confident that you are using some of the finest fittings available anywhere.

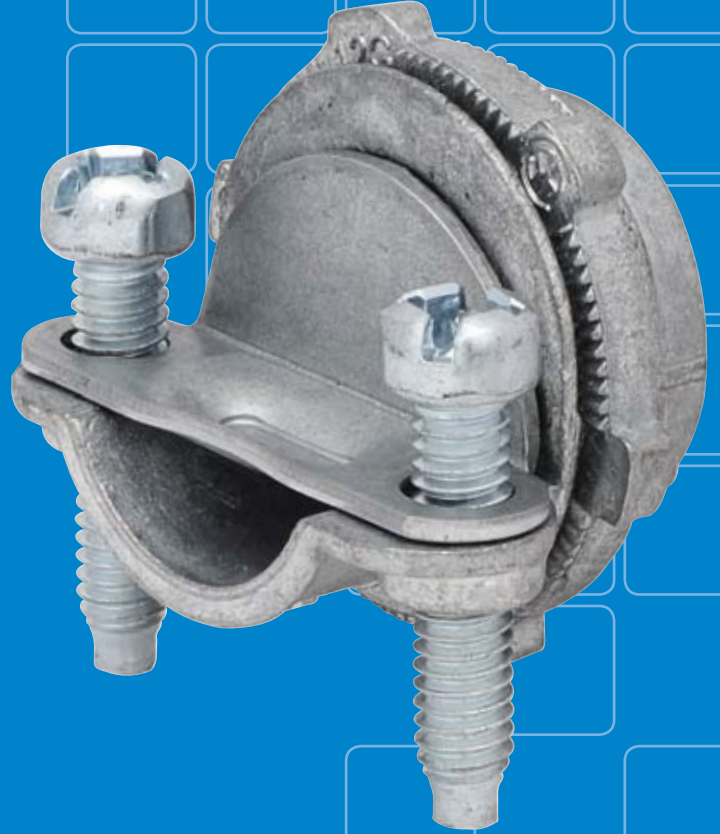

ME

SQUEEZE BOX CONNECTORS STRAIGHT - ZINC

Connects flexible metal conduit to box or enclosure

Material: Zinc Die-Cast

Certifications: UL Listed

Notes: *L-41-1 for use with MC cable



STANDARD				INSULATED THROAT			
ITEM#	TRADE SIZE	INNER QTY	MSTR. QTY	ITEM#	TRADE SIZE	INNER QTY	MSTR. QTY
L-41-1*	1/2"	25	250				
L-42	3/8"	50	500				
L-42-1	1/2"	25	250	IL-42-1	1/2"	25	250
L-42-2	3/4"	25	250	IL-42-2	3/4"	25	250
L-42-3	1"	10	100	IL-42-3	1"	10	100
L-42-4	1-1/4"	10	100	IL-42-4	1-1/4"	10	100
L-42-5	1-1/2"	5	50	IL-42-5	1-1/2"	5	50
L-42-6	2"	10	40	IL-42-6	2"	10	40
L-42-7	2-1/2"	N/A	5	IL-42-7	2-1/2"	N/A	5
L-42-8	3"	1	5	IL-42-8	3"	N/A	5
L-42-9	3-1/2"	N/A	1	IL-42-9	3-1/2"	N/A	1
L-42-10	4"	N/A	1	IL-42-10	4"	N/A	1

SQUEEZE BOX CONNECTORS 90° ANGLE - ZINC

Connects flexible metal conduit to box or enclosure

Material: Zinc Die-Cast

Certifications: UL Listed

Features: 90° Fitting with cover



STANDARD				INSULATED THROAT			
ITEM#	TRADE SIZE	INNER QTY	MSTR. QTY	ITEM#	TRADE SIZE	INNER QTY	MSTR. QTY
L-110	3/8"	50	500	IL-110	3/8"	50	500
L-110-1	1/2"	25	250	IL-110-1	1/2"	25	250
L-110-2	3/4"	10	100	IL-110-2	3/4"	10	100
L-110-3	1"	5	50	IL-110-3	1"	5	50
L-110-4	1-1/4"	10	40	IL-110-4	1-1/4"	10	40
L-110-5	1-1/2"	N/A	5	IL-110-5	1-1/2"	N/A	5
L-110-6	2"	N/A	5	IL-110-6	2"	N/A	5
L-110-7	2-1/2"	N/A	5	IL-110-7	2-1/2"	N/A	5
L-110-8	3"	N/A	1	IL-110-8	3"	N/A	1
L-110-9	3-1/2"	N/A	1	IL-110-9	3-1/2"	N/A	1
L-110-10	4"	N/A	1	IL-110-10	4"	N/A	1

SQUEEZE BOX CONNECTORS STRAIGHT - MALLEABLE

Connects flexible metal conduit to box or enclosure

Material: Malleable Iron, Zinc Plated

Certifications: UL Listed, Federal Spec.

W F 406E, NEMA FB-1

Features: Male hub threads - NPSM

Notes: ML-42, ML-42-1, IML-42 & IML-42-1 can also be used with MCAP®



STANDARD				INSULATED THROAT			
ITEM#	TRADE SIZE	INNER QTY	MSTR. QTY	ITEM#	TRADE SIZE	INNER QTY	MSTR. QTY
ML-42	3/8"	25	125	IML-42	3/8"	25	125
ML-42-1	1/2"	25	125	IML-42-1	1/2"	25	125
ML-42-2	3/4"	20	100	IML-42-2	3/4"	20	100
ML-42-3	1"	10	50	IML-42-3	1"	10	50
ML-42-4	1-1/4"	10	50	IML-42-4	1-1/4"	10	50
ML-42-5	1-1/2"	5	25	IML-42-5	1-1/2"	5	25
ML-42-6	2"	N/A	5	IML-42-6	2"	N/A	5
ML-42-7	2-1/2"	N/A	5	IML-42-7	2-1/2"	N/A	5
ML-42-8	3"	N/A	5	IML-42-8	3"	N/A	5
ML-42-9	3-1/2"	N/A	1	IML-42-9	3-1/2"	N/A	1
ML-42-10	4"	N/A	1	IML-42-10	4"	N/A	1

SQUEEZE BOX CONNECTORS 90° ANGLE - MALLEABLE

Connects flexible metal conduit to box or enclosure

Material: Malleable Iron, Zinc Plated

Certifications: UL Listed, Federal Spec.

W F 406E, NEMA FB-1

Features: Male hub threads - NPSM

Notes: 90° Fitting with cover. ML-110, ML-110-2, IML-110 & IML-110-2 can also be used with MCAP®.



STANDARD				INSULATED THROAT			
ITEM#	TRADE SIZE	INNER QTY	MSTR. QTY	ITEM#	TRADE SIZE	INNER QTY	MSTR. QTY
ML-110	3/8"	20	100	IML-110	3/8"	25	250
ML-110-1	1/2"	20	100	IML-110-1	1/2"	20	100
ML-110-2	3/4"	10	50	IML-110-2	3/4"	10	50
ML-110-3	1"	5	25	IML-110-3	1"	5	25
ML-110-4	1-1/4"	5	25	IML-110-4	1-1/4"	5	25
ML-110-5	1-1/2"	2	10	IML-110-5	1-1/2"	2	10
ML-110-6	2"	N/A	5	IML-110-6	2"	N/A	5
ML-110-7	2-1/2"	N/A	5	IML-110-7	2-1/2"	N/A	5
ML-110-8	3"	N/A	1	IML-110-8	3"	N/A	1
ML-110-9	3-1/2"	N/A	1	IML-110-9	3-1/2"	N/A	1
ML-110-10	4"	N/A	1	IML-110-10	4"	N/A	1

SCREW-IN BOX CONNECTORS ZINC

Connects flexible metal conduit to box or enclosure



Material: Zinc Die-Cast

Certifications: UL Listed

Features: Concrete-tight when taped



STANDARD				INSULATED THROAT			
ITEM#	TRADE SIZE	INNER QTY	MSTR. QTY	ITEM#	TRADE SIZE	INNER QTY	MSTR. QTY
L-44	3/8"	50	500				
L-44-1	1/2"	50	500	IL-44-1	1/2"	25	250
L-44-2	3/4"	25	250	IL-44-2	3/4"	25	250
L-44-3	1"	25	250	IL-44-3	1"	10	100
L-44-4	1-1/4"	10	100	IL-44-4	1-1/4"	10	40
L-44-5	1-1/2"	10	40	IL-44-5	1-1/2"	10	40
L-44-6	2"	10	40	IL-44-6	2"	N/A	1

CUT-IN SNAP LOCK BOX CONNECTOR

Connects metal clad or armored cable to old-work steel boxes or enclosures



Material: Zinc Die-Cast, Steel, Plastic Insulator

Certifications: cULus Listed

Features: No tools required when assembling to the cable or the box. After installing the old-work box in the wall and fishing the cable through the box, simply snap the cable into the fitting and snap the fitting into the box. Easily removed without tools and reusable.



ITEM#	TRADE SIZE	INNER QTY	MASTER QTY
MCS38	3/8"	25	100

DOUBLE SNAP LOCK MC CONNECTOR

Connects metal clad or armored cable to steel boxes or enclosures



Material: Zinc Die-Cast, Steel, Plastic Insulator

Certifications: cULus Listed

Features: No tools required when assembling to the cable or the box. Robust one-piece square grip design for easy use. Snap the cable to the fitting and snap the fitting into the box. Easily removed without tools and reusable. Patent pending.



ITEM#	TRADE SIZE	INNER QTY	MASTER QTY
MDS38	3/8"	50	500

SADDLE TYPE BOX CONNECTOR - ZINC

Connects flexible metal conduit to box or enclosure



Material: Zinc Die-Cast

Certifications: UL Listed

Features: Concrete-tight



ITEM#	TRADE SIZE	INNER QTY	MASTER QTY
L-67	3/8"	50	500

FLEX SET SCREW BOX CONNECTORS - ZINC

Connects flexible metal conduit to box or enclosure



Material: Zinc Die-Cast

Certifications: UL Listed



ITEM#	TRADE SIZE	INNER QTY	MASTER QTY
L-48-1	1/2"	25	250
L-48-2	3/4"	20	100

TWO-SCREW BOX CONNECTORS - ZINC

Connects 14/2 to 10/3 armored ROMEX® or non-metallic sheathed cable to box or enclosure



Material: Zinc Die-Cast

Certifications: UL Listed

Notes: L-51 NM cable: (2) 14/2, (1) 12/2,

L-57: AC cable: (FE) 14/2-10/2, .46 min x .598 max AC cable



ITEM#	TRADE SIZE	KNOCK OUT	INNER QTY	MASTER QTY
L-51	3/8"	1/2"	25	250
L-57	3/8"	1/2"	20	100

DUPLEX BOX CONNECTORS ZINC

Connects two lengths of flexible metal conduit to box or enclosure



Material: Zinc Die-Cast

Certifications: UL Listed

Notes: Metal clad cable range:

Aluminum Continuous Sheath Smooth .410-.500

Aluminum Interlocking .460 - .560

Steel Interlocking .438 - .560



ITEM#	TRADE SIZE	SCREWS	INNER QTY	MASTER QTY
L-158	3/8"	1	25	250
L-159	3/8"	2	20	200

MC/AC & FLEX BOX CONNECTORS - STEEL

Connects aluminum or steel AC, MC and flexible MCAP cables to box or enclosure



Material: Steel

Certifications: UL Listed

Features: No locknut required. Simply tilt into the knockout and snap down for a secure connection. Dual-grip clamp provides grounding continuity and cable gripping. Insulator provides wire protection.

Notes: All wire sizes are AWG. Connectors listed for AC cable are suitable for AC-HCF. Connectors listed for MCAP are suitable for MCI-A HCF. MAFC-50 & MAFC-52 can also be used with MCAP®.

STANDARD

ITEM#	TRADE SIZE	INNER QTY	MASTER QTY
MAFC-50	1/2"	50	500
MAFC-75	3/4"	25	125

DUPLEX

ITEM#	TRADE SIZE	INNER QTY	MASTER QTY
MAFC-52	1/2"	25	125

CABLE TYPE	MAFC-50	MAFC-75	MAFC-52
AC STEEL	14/2 - 10/3	10/4 - 6/3	14/2 - 12/4
AC ALUMINUM	14/2 - 12/4	10/4 - 8/4	14/2 - 12/4
MC STEEL	14/2 - 12/4 , 10/2	10/3 - 8/2	14/2 - 10/3
MC ALUMINUM INTERLOCKED	14/2 - 10/2	10/3 - 8/2	14/2 - 10/3
MC ALUMINUM	14/3, 14/4, 12/2 , 12/3 , 12/4 - 10/3		
FLEX	3/8" STEEL & ALUMINUM		
MCAP®	.500-.610, 12/4 - 10/4		.410-.590, 14/3 - 10/4

Notes: Bolded cable sizes are concrete-tight when taped and used with PVC jacketed cord

BX/FLEX SET SCREW BOX CONNECTORS - ZINC

Connects BX/steel flex to box or enclosure



Material: Zinc Die-Cast

Certifications: UL Listed

ITEM#	TRADE SIZE	INNER QTY	MASTER QTY
L-58	3/8"	100	1000

DOUBLE BITE SADDLE BOX CONNECTORS STRAIGHT - STEEL

Connects aluminum or steel AC, MC and flexible MCAP cables to box or enclosure



Material: Tubular Steel, Zinc Plated

Certifications: UL Listed, NEMA FB-1

Features: Dual gripping saddle clamps

Notes: MDB-38B thru MDB-100B can also be used with MCAP®.

ITEM#	TRADE SIZE	INNER QTY	MSTR. QTY	ITEM#	TRADE SIZE	INNER QTY	MSTR. QTY
MDB-38B	3/8"	25	100	MDB-200B	2"	N/A	5
MDB-50B	1/2"	25	100	MDB-250B	2-1/2"	N/A	4
MDB-75B	3/4"	10	50	MDB-300B	3"	N/A	4
MDB-100B	1"	5	25	MDB-350B	3-1/2"	N/A	2
MDB-125B	1-1/4"	5	25	MDB-400B	4"	N/A	2
MDB-150B	1-1/2"	2	10				

CABLE TYPE	MDB-38B	MDB-50B	MDB-75B	MDB-100B
AC STEEL	14/2 - 10/2	12/4 - 6/3	6/4 - 4/3	6/4 - 2/4
AC ALUMINUM	14/2 - 10/2	12/4 - 6/3	8/3 - 4/3	
MC STEEL INTERLOCKED	14/2 - 8/2	10/4 - 6/3	8/3 - 6/4	3/4
MC ALUMINUM INTERLOCKED	14/2 - 8/2	10/4 - 6/3	6/4 - 4/3	
FLEX	3/8" STEEL & ALUM.	1/2" STEEL & ALUM.	3/4" STEEL & ALUM.	1" STEEL & ALUM.
MCAP®	14/2 - 10/4	10/3 - 10/4, 8/4	8/4 - 6/4	6/4

DOUBLE BITE SADDLE COMPRESSION COUPLINGS STEEL

Connects flex, AC & MC cables to EMT conduit



Material: Tubular Steel, Zinc Plated

Certifications: UL Listed, NEMA FB-1

Features: Dual gripping saddle clamps

ITEM#	TRADE SIZE	INNER QTY	MASTER QTY
MDBC-38	3/8"	25	125
MDBC-50	1/2"	25	125
MDBC-75	3/4"	20	100

DOUBLE BITE SADDLE BOX CONNECTORS ANGLED - MALLEABLE

Connects flex, AC, MC, & MCAP® cables to box or enclosure

Material: Malleable Iron, Zinc Plated

Certifications: UL Listed, NEMA FB-1

Features: Dual gripping saddle clamps



90° ANGLE

ITEM#	TRADE SIZE	INNER QTY	MASTER QTY
MDB-3890-B	3/8"	10	50
MDB-5090-B	1/2"	10	50
MDB-7590-B	3/4"	5	25
MDB-10090-B	1"	5	25

45° ANGLE

ITEM#	TRADE SIZE	INNER QTY	MASTER QTY
MDB-3845-B	3/8"	10	50
MDB-5045-B	1/2"	10	50
MDB-7545-B	3/4"	10	50

CABLE TYPE	MDB-38B	MDB-50B	MDB-75B	MDB-100B
AC STEEL	14/2 - 10/2	12/4 - 6/3	6/4 - 4/3	6/4 - 2/4
AC ALUMINUM	14/2 - 10/2	12/4 - 6/3	8/3 - 4/3	
MC STEEL INTERLOCKED	14/2 - 8/2	10/4 - 6/3	8/3 - 6/4	3/4
MC ALUMINUM INTERLOCKED	14/2 - 8/2	10/4 - 6/3	6/4 - 4/3	
FLEX	3/8" STEEL & ALUM.	1/2" STEEL & ALUM.	3/4" STEEL & ALUM.	1" STEEL & ALUM.
MCAP®	14/2 - 10/4	10/3 - 10/4, 8/4	8/4 - 6/4	6/4

DOUBLE BITE SADDLE SET SCREW COUPLINGS - STEEL

Connects flex, AC & MC cables to EMT conduit

Material: Tubular Steel, Zinc Plated

Certifications: UL Listed, NEMA FB-1

Features: Dual gripping saddle clamps



ITEM#	TRADE SIZE	INNER QTY	MASTER QTY
MDBS-38	3/8"	50	250
MDBS-50	1/2"	25	125
MDBS-75	3/4"	10	100

COMBINATION COMPRESSION COUPLINGS - EMT TO FLEX

Connects EMT to flexible metal conduit

Material: Zinc Die-cast

Certifications: UL Listed

Features: Compression end for EMT, screw-in end for flex



ITEM#	TRADE SIZE	INNER QTY	MASTER QTY
L-49-1	1/2"	50	500
L-49-2	3/4"	25	250
L-49-3	1"	25	250

SCREW-IN COUPLINGS ZINC

Connects two lengths of flexible metal conduit

Material: Zinc Die-Cast

Certifications: UL Listed



ITEM#	TRADE SIZE	INNER QTY	MSTR. QTY	ITEM#	TRADE SIZE	INNER QTY	MSTR. QTY
L-45-1	1/2"	50	500	L-45-4	1-1/4"	10	100
L-45-2	3/4"	25	250	L-45-5	1-1/2"	10	40
L-45-3	1"	25	250	L-45-6	2"	5	20

COMBINATION COUPLINGS EMT TO FLEX

Connects EMT to flexible metal conduit

Material: Zinc Die-Cast

Certifications: UL Listed (except L-153)



ITEM#	TRADE SIZE	INNER QTY	MASTER QTY
L-153	1/2"	50	500
L-153-1	1/2"	25	250
L-153-2	3/4"	25	125

ANTI-SHORT BUSHINGS

Place between wire and armored sheath to prevent damage to wire insulation

Material: Non-Metallic

Certifications: UL Listed

Features: Suitable for installation at temperatures as low as -40°C

Color: Bright Red



BAG					BULK			
ITEM#	TRADE SIZE	PC PER BAG	INNER QTY	MSTR. QTY	ITEM#	TRADE SIZE	INNER QTY	MSTR. QTY
3010	#0, 5/16"	35	N/A	20	3010-B	#0, 5/16"	N/A	60000
3011	#1, 3/8"	35	N/A	20	3011-B	#1, 3/8"	N/A	50000
3012	#2, 7/16"	35	N/A	10	3012-B	#2, 7/16"	N/A	25000
3013	#3, 1/2"	20	N/A	10				
3014	#4, 3/4"	16	N/A	10				



From metal to plastic, and locknut to snap-in, Madison offers you everything you could want in non-metallic fittings and supports.

With multiple styles and sizes, Madison has what you need for any project. Quality constructed, our entire offering of fittings and supports install with ease, saving you time and money. From the journeyman electrician to the weekend handyman, Madison non-metallic fittings and supports give you craftsmanship and affordability you can count on.

nm fittings & supports

29

TILT-IN CABLE BOX CONNECTORS - STEEL

Connects ROMEX® or non-metallic sheathed cable to box or enclosure

Material: Steel, Zinc Electroplated
Notes: Locknut not required



ITEM#	TRADE SIZE	INNER QTY	MASTER QTY
L-15	1/2"	100	500
L-16	3/4"	50	250
L-17	1-1/4"	25	125
L-18	1-1/2"	N/A	25

TWO-SCREW BOX CONNECTORS - ZINC

Connects 14/2 to 10/3 armored ROMEX® or non-metallic sheathed cable to box or enclosure

Material: Zinc Die-Cast
Certifications: UL Listed

Notes: L-51 NM cable: (2) 14/2, (1) 12/2,
L-57: AC cable: (FE) 14/2-10/2, .46 min x .598 max AC cable



ITEM#	TRADE SIZE	KNOCK OUT	INNER QTY	MASTER QTY
L-51	3/8"	1/2"	25	250
L-57	3/8"	1/2"	20	100

NON-WATERTITE CONNECTORS - ZINC

Connects ROMEX® or non-metallic sheathed cable to box or enclosure

Material: Zinc Die-Cast
Certifications: UL Listed



ITEM#	TRADE SIZE	INNER QTY	MASTER QTY
L-104	3/4"	50	500
L-105	1"	25	250
L-106	1-1/4"	10	100
L-107	1-1/2"	5	50
L-108	2"	10	40

NON-WATERTITE CONNECTORS - ZINC

Connects ROMEX® or non-metallic sheathed cable to box or enclosure

Material: Zinc Die-Cast
Certifications: UL Listed (except L-1108-R)

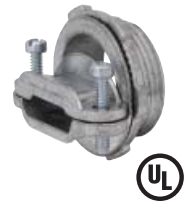

OVAL				ROUND			
ITEM#	TRADE SIZE	INNER QTY	MSTR. QTY	ITEM#	TRADE SIZE	INNER QTY	MSTR. QTY
L-1106	1-1/4"	10	100	L-1106-R	1-1/4"	10	100
L-1107	1-1/2"	10	50	L-1107-R	1-1/2"	10	50
L-1108	2"	5	25	L-1108-R	2"	5	25

SNAP-IN CONNECTOR PLASTIC

Connects ROMEX® or non-metallic sheathed cable to box or enclosure

Material: Thermoplastic
Certifications: UL Listed

Features: Heavy duty



ITEM#	TRADE SIZE	INNER QTY	MASTER QTY
LNM-51	1/2"	100	1000

BUSHINGS

Converts raw-edged holes to smooth neat insulated openings for cable protection

Material: 6/6 Nylon
Features: Snaps in with fingertip pressure.



ITEM#	TRADE SIZE	INNER QTY	MASTER QTY
170	1/2"	50	500
171	3/4"	50	500
172	1"	25	250
173	1-1/4"	25	250
174	1-1/2"	25	250
175	2"	5	50
176	2-1/2"	5	50

SNAP-IN CONNECTOR PLASTIC

Connects ROMEX® or non-metallic sheathed cable to metal box or enclosure

Material: Thermoplastic
Certifications: UL Listed

Features: Accepts (1) 10/3 to 14/2, (2) 12/2 and 14/2. For use with single and multiple cords in wire range .300" to .600"

Notes: Maximum service temperature 105° C



ITEM#	TRADE SIZE	INNER QTY	MASTER QTY
ME-3201	1/2"	50	500

PVC SNAP-IN CONNECTOR

Connects ROMEX® or non-metallic sheathed cable to metal box or enclosure

Material: PVC

Certifications: UL Listed

Features: Accepts (1) 6/3 to 8/3, (2) 12/3 to 8/2

Notes: Maximum service temperature 105° C



ITEM#	TRADE SIZE	INNER QTY	MASTER QTY
ME-3202	3/4"	25	250

PLASTIC SNAP-IN CONNECTOR

Connects ROMEX® or non-metallic sheathed cable and flexible cord to metal box or enclosure

Material: Thermoplastic

Certifications: UL Listed

Features: Cord Capacity .125 - .300 Diameter

Notes: Cable range (1) 14/2 to (1) 10/2 NM



ITEM#	TRADE SIZE	KNOCK OUT	INNER QTY	MASTER QTY
ME-3300	3/4"	1/2"	100	500

CABLE CONNECTOR PLASTIC

Connects ROMEX® or non-metallic sheathed cable to metal box or enclosure

Material: Thermoplastic

Certifications: UL Listed

Features: Easy snap-in design

Notes: For (1) 14/2 or 14/3; 12/2 or 12/3; 10/2



ITEM#	TRADE SIZE	INNER QTY	MASTER QTY
1200	1/2"	100	1000

DUPLEX CABLE CONNECTOR PLASTIC

Connects 2 ROMEX® or non-metallic sheathed cable to metal box or enclosure

Material: Thermoplastic

Certifications: UL Listed

Features: Easy snap-in design

Notes: For (2) 14/2 OR 12/2



ITEM#	TRADE SIZE	INNER QTY	MASTER QTY
1201	3/4"	25	250

CABLE CONNECTOR PLASTIC

Connects ROMEX® or non-metallic sheathed cable to metal box or enclosure

Material: Thermoplastic

Certifications: UL Listed

Features: Easy snap-in design

Notes: For (1) 14/3; 12/3; 10/3; 8/3; 6/3



ITEM#	TRADE SIZE	INNER QTY	MASTER QTY
1202	3/4"	50	250

NON-METALLIC 1-HOLE CABLE STRAPS

Secures ROMEX® or non-metallic sheathed cable to wood or masonry

Material: Cold Rolled Steel, Zinc Plated

Notes: Wire sizes #14, #12, and #10, in 2 or 3 conductor, with or without ground. Also 14 in UF.



ITEM#	INNER QTY	MASTER QTY
134-1	100	1000
134-5	500	2500

INSULATED CABLE STAPLE

Secures and protects non-metallic BX, MC, AC & UF cable

Material: Steel Nail, Plastic Insulator

Features: Plastic insulator protects cable

Notes: Accepts non-metallic sheathed cable



ITEM#	TRADE SIZE	CABLE RANGE	INNER QTY	MASTER QTY
30V-2	1/2" x 1"	#14/2 OR #12/2	500	5000

INSULATED CABLE STAPLE 2 NAIL

Secures ROMEX® or non-metallic sheathed cable to wood surface

Material: Steel Nail, Plastic Insulator

Features: Plastic insulator protects cable.

Nails drive together to keep wood from splitting.



ITEM#	CABLE RANGE	INNER QTY	MASTER QTY
20W-1	#14/2 OR #12/2 W/GROUND OR 1/2" CABLE	100	2500
20W-5	#14/2 OR #12/2 W/GROUND OR 1/2" CABLE	500	2500
30W-5	#14/3 OR #12/3 - #10/3 W/GROUND OR 3/4" CABLE	N/A	500
30W-50	#14/3 OR #12/3 - #10/3 W/GROUND OR 3/4" CABLE	50	1000

NM FITTINGS & SUPPORTS

STAPLES

Secures ROMEX® or non-metallic sheathed cable to wood surface



Material: Steel Wire

Features: Flat, indented head, for #14/2 or #12/2 with ground non-metallic sheathed cable.

Notes: M suffix denotes pail pack.

ITEM#	TRADE SIZE	INNER QTY	MASTER QTY
30-1	1/2" x 1"	100	5000
30-5	1/2" x 1"	500	5000
30-5M	1/2" x 1"	N/A	5000

ROMEX®/BX STAPLES

Secures ROMEX® or non-metallic sheathed cable, BX and flexible conduit to wood or masonry



Material: Steel Wire

Features: Flat indented head, for #14/3 - #12/3 and 10/3 non-metallic sheathed cable BX, or 3/8" flex

Notes: M suffix denotes pail pack

ITEM#	TRADE SIZE	INNER QTY	MASTER QTY
31-1	9/16" x 1-1/4"	100	5000
31-5	9/16" x 1-1/4"	500	5000
31-5M	9/16" x 1-1/4"	N/A	5000

SERVICE ENTRANCE STAPLES

Secures ROMEX® or non-metallic sheathed cable, BX and flexible conduit to wood or masonry



Material: Steel Wire

Features: Pointed offset to drive in straight

ITEM#	TRADE SIZE	CABLE RANGE	INNER QTY	MASTER QTY
32-1	3/4" x 1-5/16"	#6/3 SEU	100	1000
34-1	1" x 1"	#2/3 SEU	100	1000
36-1	1-5/8" x 2-1/8"	#4/0 SE	100	500

ROMEX® is a registered trademark of Southwire Company.

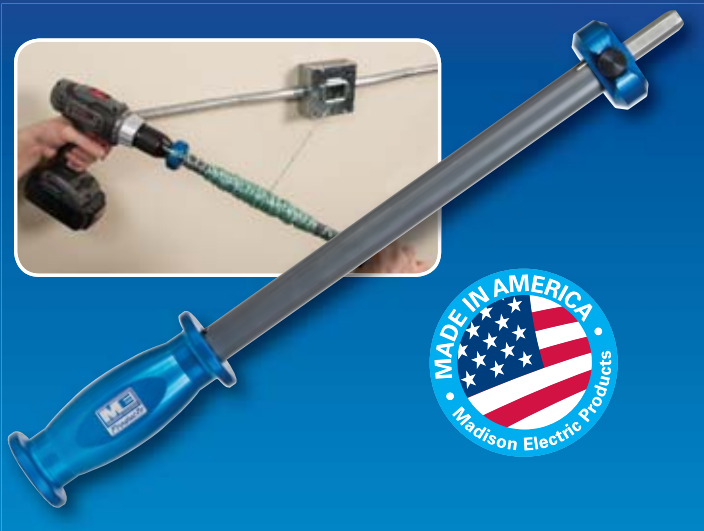

The powerful new way to pull wire without breaking a sweat!

Power Pull-it is a compact and portable wire pulling device that utilizes your cordless drill to efficiently pull wire, and dramatically reduce hand-pulling fatigue and injuries. Just attach the pull line to your drill, and let it do all the work for you. Made in the USA, Power Pull-it's sturdy construction includes a precision bearing assembly, and requires no anchors. It's the fast, easy way to pull wire, while saving on labor costs, and reducing pulling fatigue, and hand injuries. Includes a spare line sleeve and tool pouch.

- Saves on labor costs
- Reduces pulling fatigue and hand injuries
- Precision bearing assembly
- No anchors required

SmartTools

POWER PULL-IT



No matter what type of portable cable you are using, Madison has the fitting for you.

Produced to meet strict UL standards, Madison portable cord fittings use the highest quality materials to give you a tight fit every time. Loosing time and money because your fittings are low quality and just do not fit correctly is now a thing of the past. No matter your cord type or size

Madison gives you the right fit when you need it most.

portable cord fittings

33

CORD GRIPS - STEEL

Secures & seals cords or cables entering enclosures or raceways

Material: Steel, Zinc Plated, Neoprene Grommet

Certifications: UL Listed, Federal Spec. W-F-406E

Features: 105° C temperature rating



ITEM#	TRADE SIZE	INNER QTY	MASTER QTY	CABLE RANGE		FOR TYPES S, SO, ST & STO	FOR TYPES SJ, STO, SJT, SJTO, SVO & BUS DROP
				MIN.	MAX.		
MCG-50A250	1/2"	25	100	.150	.250		18-2, 18-3 SVO
MCG-50A350	1/2"	25	100	.250	.350		18-2, 18-3 SGT, 18-2, 18-3, 18-4 SJO, 16-2, 16-3 SJO
MCG-50A450	1/2"	25	100	.350	.450	18-2, 18-3, 18-4, 16-2, 16-3, 16-4	16-4 SJO 14-2, 14-3, 14-4 SJO 12-2 SJO 14-3 Bus Drop
MCG-50A560	1/2"	25	100	.450	.560	18-5, 18-6, 18-7, 16-5, 16-6, 14-2, 14-3	12-3 SJO, 12-3, 10-3 Bus Drop
MCG-50A650	1/2"	25	100	.560	.650	18-8, 18-10, 16-7, 16-8, 14-4, 12-2, 12-3, 10-2	
MCG-75A250	3/4"	10	50	.150	.250		18-2, 18-3 SVO
MCG-75A350	3/4"	10	50	.250	.350		18-2, 18-3 SGT 18-2, 18-3, 18-4 SJO 16-2, 16-3 SJO
MCG-75A450	3/4"	10	50	.350	.450	18-2, 18-3, 18-4, 16-2, 16-3, 16-4	16-4 SJO 14-2, 14-3, 14-4 SJO 12-2 SJO 14-3 Bus Drop
MCG-75A560	3/4"	10	50	.450	.560	18-5, 18-6, 18-7, 16-5, 16-6, 14-2, 14-3	12-3 SJO, 12-3, 10-3 Bus Drop
MCG-75A650	3/4"	10	50	.560	.650	18-8, 18-10, 16-7, 16-8, 14-4, 12-2, 12-3, 10-2	
MCG-75B750	3/4"	10	50	.650	.750	18-12, 18-14, 16-10, 16-12, 14-5, 14-6, 14-7, 12-4, 12-5, 10-3, 10-4, 8-2	8-3 Bus Drop
MCG-75B850	3/4"	10	50	.750	.850	18-16, 18-20, 16-14, 16-16, 16-18, 14-8, 12-6, 12-7, 12-8, 10-5, 8-3, 8-4, 6-2	6-3 Bus Drop
MCG-100B560	1"	5	25	.450	.560	18-5, 18-6, 18-7, 16-5, 16-6, 14-2, 14-3	12-3 SJO, 12-3, 10-3 Bus Drop
MCG-100B650	1"	5	25	.560	.650	18-8, 18-10, 16-7, 16-8, 14-4, 12-2, 12-3, 10-2	
MCG-100B750	1"	5	25	.650	.750	18-2, 18-14, 16-10, 16-12, 14-5, 14-6, 14-7, 12-4, 12-5, 10-3, 10-4, 8-2	8-3 Bus Drop
MCG-100B850	1"	5	25	.750	.850	18-16, 18-18, 18-20, 16-14, 16-16, 16-18, 14-8, 12-6, 12-7, 12-8, 10-5, 8-3, 8-4, 6-2	6-3 Bus Drop
MCG-100C950	1"	5	25	.850	.950	18-22, 18-24, 18-26, 16-20, 16-22, 16-24 14-10, 14-12, 10-6, 10-7, 10-8, 6-3, 6-4	4-3 Bus Drop
MCG-100C1050	1"	5	25	.950	1.050	18-30, 16-26, 14-14, 14-16, 12-10, 4-3	
MCG-125C850	1-1/4"	5	25	.750	.850	18-16, 18-18, 18-20, 16-14, 16-16, 16-18, 14-8, 12-6, 12-7, 12-8, 10-5, 8-3, 8-4, 6-2	6-3 Bus Drop
MCG-125C950	1-1/4"	5	25	.850	.950	18-22, 18-24, 18-26, 16-20, 16-22, 16-24, 14-10, 14-12, 10-6, 10-7, 10-8, 6-3, 6-4	4-3 Bus Drop
MCG-125D1050	1-1/4"	5	25	.950	1.050	18-30, 16-26, 14-14, 14-16, 12-10, 4-3	

CORD GRIPS - STEEL (continued)

Secures & seals cords or cables entering enclosures or raceways

Material: Steel, Zinc Plated, Neoprene Grommet

Certifications: UL Listed, Federal Spec. W-F-406E

Features: 105° C temperature rating



ITEM#	TRADE SIZE	INNER QTY	MASTER QTY	MIN.	MAX.	FOR TYPES S, SO, ST & STO	FOR TYPES SJ, STO, SJT, SJTO, SVO & BUS DROP
MCG-125D1150	1-1/4"	5	25	1.050	1.150	18-36, 18-40, 16-30, 16-36, 14-18, 14-20, 12-12, 12-14, 10-10, 4-4	2-3 Bus Drop
MCG-125D1250	1-1/4"	5	25	1.150	1.250	16-40, 14-22, 12-16, 12-18, 10-12, 10-14, 2-3	
MCG-125D1375	1-1/4"	5	25	1.250	1.375	14-24, 14-26, 14-30, 12-20, 10-16, 2-4	
MCG-150D1050	1-1/2"	2	10	.950	1.050	18-30, 16-26, 14-14, 14-16, 12-10, 4-3	
MCG-150D1150	1-1/2"	2	10	1.050	1.150	18-36, 18-40, 16-30, 16-36, 14-18, 14-20, 12-12, 12-14, 10-10, 4-4	2-3 Bus Drop
MCG-150D1250	1-1/2"	2	10	1.150	1.250	16-40, 14-22, 12-16, 12-18, 10-12, 10-14, 2-3	
MCG-150D1375	1-1/2"	2	10	1.250	1.375	14-24, 14-26, 14-30, 12-20, 10-16, 2-4	

CORD GRIPS - NON-METALLIC

Material: Fiberglass Reinforced Nylon

Certifications: UL Listed

Features: Neoprene gland. Liquid-tight for round cable. Includes locknut.



ITEM#	TRADE SIZE	INNER QTY	MASTER QTY
MNPT-50	1/2"	50	250
MNPT-75	3/4"	25	125



Work smarter!

The Tracer Tool accurately and easily traces 2" x 3" metal old work box outlines on surfaces for proper installation in walls, centering the box to match any existing. Integrated vertical and horizontal levels and center point location mark allow for quick and easy placement of the tracer.

Made of durable plastic, the Tracer Tool has a rubber backing for turning ease and pliability to surfaces when tracing. Small and easy to use, it works both vertically and horizontally with bull's eye accuracy. Patent pending.

- Bull's eye accuracy
- Works vertically and horizontally
- Durable plastic with rubber backing

SmartTools

⊕ TRACER TOOL

36

grounding, bonding & splicing



Everyone knows how important grounding, bonding and splicing are. Madison's extensive line of quality grounding, bonding and splicing products prove that we understand it as well. We offer an array of UL listed products, ensuring that no matter what conductor size, Madison has what you need to meet all of your grounding, bonding or splicing needs.



ME

OXIDE INHIBITOR

Eliminates binding and aluminum oxide formation for all AL/AL - AL/CU wire connections and aluminum conduit thread joints

Size: 4oz.



ITEM#	INNER QTY	MASTER QTY
B-85-4	1	12

GROUND CLAMPS

Connects bare copper wire to water pipe, ground rod or copper metal tubing for grounding

Material: As noted below

Certifications: UL Listed

(except L-160-C, L-160-BS and L-180-2BS)

Notes: L-160-DB is suitable for direct burial



ITEM#	TRADE SIZE	CLAMP/SCREWS	BARE COPPER GROUND WIRE	INNER QTY	MSTR QTY
L-160	1/2" - 1"	ZINC / STEEL	#8 SLD - #2 STR	25	125
L-160-C	1/2" - 1"	ZINC-BRONZE PLATED / STEEL	#8 SLD - #2 STR	25	125
L-160-B	1/2" - 1"	BRONZE / BRONZE	#10 SLD - #2 STR	25	125
L-160-BS	1/2" - 1"	BRONZE / BRASS	#10 SLD - #2 STR	25	125
L-160-DB	1/2" - 1"	BRONZE / BRONZE	#10 SLD - #2 STR	25	125
L-180-2B	1-1/4" - 2"	BRONZE / STEEL	#10 SLD - #2 STR	5	50
L-180-2BS	1-1/4" - 2"	BRONZE / BRONZE	#10 SLD - #2 STR	5	50
L-184	2-1/2" - 4"	BRONZE / STEEL	#10 SLD - #2 STR	0	5

ARMORED GROUND CLAMPS

Connects armored cable to water pipe for grounding

Material: Zinc-Bronze Clamp, Plated Steel Screws

Features: 2 screw design for armored ground wire



ITEM#	TRADE SIZE	BARE COPPER GROUND WIRE	INNER QTY	MASTER QTY
L-163	1/2" - 1"	#8 SLD - #4 STR	25	250

GROUND STRAPS

Provides grounding termination points in load centers and other enclosures

Material: Copper Plated Screw & Nut



ITEM#	TRADE SIZE	INNER QTY	MASTER QTY
GS-1	3/8" - 1"	N/A	100

GROUND CLAMP HUBS

Connects a ground conductor in rigid conduit to water pipe for grounding

Material: Bronze Clamp, Steel Screws

Certifications: UL Listed

Notes: For use with wire sizes #8 solid - #4 stranded



STANDARD

ITEM#	TRADE SIZE	CONDUIT HUB	INNER QTY	MASTER QTY
L-162-B	1/2" - 1"	1/2"	25	125
L-182-B	1-1/4" - 2"	1/2"	5	50

WITH STRAP

ITEM#	TRADE SIZE	CONDUIT HUB	INNER QTY	MASTER QTY
L-160-1BH	1/2" - 1"	1/2"	5	25
L-160-2BH	1/2" - 1"	3/4"	5	25
L-160-3BH	1/2" - 1"	1"	5	25

GROUND ROD CLAMPS

For terminating a bare copper conductor to a ground rod

Material: Bronze Clamp

Certifications: UL Listed

Features: Suitable for direct burial

Notes: Hex head bolt with 3/8 - 16 bolt thread.

Conductor range #10 solid - #2 stranded.

Also listed for use with rebar.



ITEM#	TRADE SIZE	INNER QTY	MASTER QTY
GRC-1	1/2"	50	500
GRC-2	5/8"	50	250
GRC-3	3/4"	50	250

SPLICER- REDUCER ALUMINUM

Splices two cables of equal or different sizes

Material: Aluminum Alloy,

Electro-Tin Plated

Certifications: UL Listed for copper or aluminum conductors

Notes: Use with Oxide-inhibitor compound



ITEM#	CONDUCTOR RANGE	INNER QTY	MASTER QTY
ASR-1/0	#14 - #2	5	40
ASR-2	#14 - 1/0	5	40
ASR-250	#6 - 250 MCM	2	20

SPLIT BOLT CONNECTORS SILICON BRONZE

Used for electrical splicing and tapping

Material: Silicon Bronze

Certifications: UL Listed for copper conductors only

Notes: For use with 2 conductors only, direct burial and rebar.

*Not approved for grounding, bonding, direct burial



ITEM#	CONDUCTOR RANGE	INNER QTY	MASTER QTY
SB-8	#16 STR - #8 STR	25	200
SB-6	#10 SLD - #6 SLD	25	200
SB-4	#8 SLD - #4 SLD	25	200
SB-3	#6 SLD - #2 SLD	10	80
SB-2	#6 SLD - #2 STR	10	80
SB-1/0	#4 SLD - 1/0 STR	10	80
SB-2/0	#2 SLD - 2/0 STR	5	40
SB-3/0	#2 SLD - 3/0 STR	5	40
SB-4/0	1/0 SLD - 250 MCM	10	100
SB-350	4/0 STR - 350 MCM	1	8
SB-500	250 MCM - 500 MCM	1	8
SB-750*	350 MCM - 750 MCM	1	8
SB-1000*	500 MCM - 1000 MCM	1	10

SPLIT BOLT CONNECTORS COPPER ALLOY

Used for electrical splicing and tapping

Material: Copper Alloyed-Bodied, Electro-Tin Plated

Certifications: UL Listed for copper to copper conductors only.

*UL Listed for aluminum to aluminum, copper to aluminum, and copper to copper conductors.

Notes: Use Oxide-inhibitor compound when connecting Aluminum to ACSR or Aluminum to Copper wires.



ITEM#	CONDUCTOR RANGE	INNER QTY	MASTER QTY
ASB-10*	#16 STR - #10 STR	25	200
ASB-8*	#16 STR - #8 STR	25	200
ASB-6*	#14 STR - #8 STR	25	200
ASB-4	#10 STR - #6 STR	25	200
ASB-3	#8 SLD - #3 STR	10	80
ASB-2	#8 SLD - #2 STR	10	80
ASB-1/0	#6 SLD - 1/0 STR	5	40
ASB-2/0	#6 STR - 2/0 STR	5	40
ASB-3/0	#4 STR - 3/0 STR	10	100
ASB-4/0	#4 STR - 250 MCM	25	200
ASB-350*	3/0 STR - 350 MCM	1	8
ASB-500*	3/0 STR - 500 MCM	1	8
ASB-750*	250 MCM - 750 MCM	1	8
ASB-1000*	350 MCM - 1000 MCM	1	10

SPLIT BOLT CONNECTORS ALUMINUM ALLOY

Used for electrical splicing and tapping

Material: Aluminum Alloyed-Bodied, Electro-Tin Plated

Certifications: UL Listed, Dual rated for aluminum and copper conductor combos

Notes: Use Oxide-inhibitor compound when connecting Aluminum to ACSR or Aluminum to Copper wires.



ITEM#	CONDUCTOR RANGE	INNER QTY	MASTER QTY
ASBC-1/0	#6 SLD - 1/0 STR	10	80
ASBC-2/0	#2 SLD - 2/0 STR	5	40
ASBC-4/0	1/0 STR - 250 MCM	10	100
ASBC-350	2/0 STR - 350 MCM	1	8
ASBC-500	3/0 STR - 500 MCM	1	8

NEW INLINE INTERSYSTEM BONDING BRIDGE

Provides a dependable method for grounding and bonding for electrical systems

Material: Zinc Die Cast

Certifications: cULus Listed

Features: Easy installation. When used with conduit, it provides protection against damage and theft of the main ground. Main ground conductor is isolated from communications lines. Incorporates six (6) terminating points (2x the amount required by the NEC). Eliminates creating holes in building that could allow ingress of water. Mounts to enclosures, conduit bodies, and inline with conduit. Gangable.



ITEM#	TRADE SIZE	INNER QTY	MASTER QTY
MEIBB	1/2"	N/A	6

INTERSYSTEM BONDING BRIDGE

Terminates utility grounding conductors such as power, telephones, cable, etc.

Material: Tin-plated Aluminum, Polycarbonate

Certifications: Meets requirements of 2008 NEC Article 250.94

Features: Connects directly to the grounding electrode with a lay-in style lug. Integrated mounting holes provide quick, easy and compact installation. Constructed of corrosion resistant aluminum and tin-plated for maximum conductivity. Paintable polycarbonate cover for additional protection.



ITEM#	INNER QTY	MASTER QTY
MIBB	1	10

SINGLE SOLDERLESS LUGS COPPER

Connects cable to equipment pads or bar

Material: Electrolytic Copper, Rated 600V

Certifications: UL Listed for copper conductors only

Features: V-bottom collar assures positive contact and firm, permanent grip



ITEM#	CONDUCTOR RANGE	INNER QTY	MASTER QTY
SL-25	#10 - #14	50	400
SL-35	#6 - #14	50	400
SL-70	#4 - #14	25	200
SL-709	#8 - #2	25	200
SL-125	1/0 - #6	10	80
SL-175	#4 - 3/0	5	40
SL-225	#2 - 4/0	5	40
SL-300	1/0 - 350 MCM	2	16
SL-400	1/0 - 500 MCM	5	50
SL-650	600 MCM - 1000 MCM	1	10

SINGLE TERMINAL LUGS COPPER

Connects cable to equipment pads or terminal block

Material: Bronze

Certifications: UL Listed for copper conductors only

Notes: Use with Oxide-inhibitor compound



ITEM#	CONDUCTOR RANGE	INNER QTY	MASTER QTY
TL-8	#14 SLD - #8 STR	25	200
TL-4	#14 SLD - #4 STR	25	200
TL-1/0	#8 SLD - 1/0 STR	10	80
TL-250	#6 SLD - 250 MCM	5	40

SINGLE TERMINAL LUGS ALUMINUM

Terminates cable inside enclosure

Material: Aluminum Alloy, Electro-Tin Plated

Certifications: UL Listed for copper or aluminum conductors

Notes: Use with Oxide-inhibitor compound



ITEM#	CONDUCTOR RANGE	INNER QTY	MASTER QTY
TLA-6	#4 - #6	52	200
TLA-2	#14 - #2	25	200
TLA-1/0	#14 - 1/0	10	80
TLA-2/0	#14 - 2/0	10	80
TLA-250	#6 - 250 MCM	5	40

DOUBLE TERMINAL LUGS ALUMINUM

Terminates cable inside enclosure

Material: Aluminum Alloy, Electro-Tin Plated

Certifications: UL Listed for copper or aluminum conductors

Notes: Use with Oxide-inhibitor compound



ITEM#	CONDUCTOR RANGE	INNER QTY	MASTER QTY
TDLA-1/0	#14 SLD - 1/0 STR	5	40
TDLA-250	#6 STR - 250 MCM	5	40



Double Snap Lock

The latest innovation in electrical fittings!

The Double Snap Lock MC connector provides significant labor savings when installing metal clad or armored cable to steel boxes or enclosures. No tools are required when assembling to the cable or the box. Simply snap the cable to the fitting and snap the fitting into the box. The Double Snap Lock can be easily removed without tools and is reusable.

- Faster installation, no tools required
- One piece, square grip design
- Easy removal & reusable

40

pvc fittings



Not all PVC fittings are created equal. Use Madison's PVC fittings once and you will understand why. Made from quality materials and UL tested, our PVC fittings perform every time. With a wide array of products, Madison has the size and shape you need. No matter what the project is, choose Madison PVC fittings for superiority and affordability.

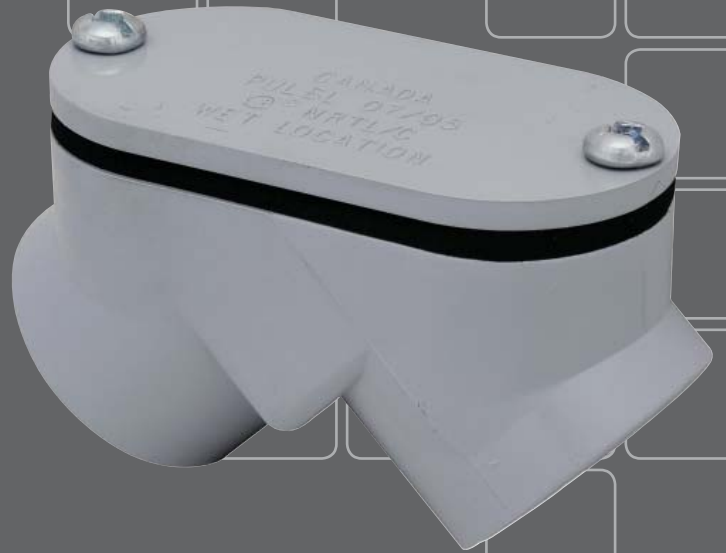

ME

PVC EXPANSION JOINTS

Allows for expansion and contraction in PVC conduit runs



Material: PVC

Certifications: UL Listed (except for PEJ-500)

Notes: Schedule 40



ITEM#	TRADE SIZE	MAX LENGTH	MIN LENGTH	INNER QTY	MASTER QTY
PEJ-50	1/2"	12"	8"	N/A	25
PEJ-75	3/4"	12"	8"	N/A	25
PEJ-100	1"	12-1/2"	8-1/2"	N/A	40
PEJ-125	1-1/4"	13"	9"	N/A	20
PEJ-150	1-1/2"	13"	9"	N/A	20
PEJ-200	2"	13-1/4"	9-1/4"	N/A	10
PEJ-250	2-1/2"	22-1/4"	14-1/4"	N/A	9
PEJ-300	3"	22-1/4"	14-1/4"	N/A	9
PEJ-350	3-1/2"	22-7/8"	14-7/8"	N/A	5
PEJ-400	4"	22-7/8"	14-7/8"	N/A	5
PEJ-500	5"	34"	26"	N/A	1

PVC ELBOWS - 90°

Provides a 90° change in direction in a conduit run



Material: PVC

Certifications: UL Listed

Features: Schedule 40. Standard radius.



ITEM#	TRADE SIZE	INNER QTY	MSTR. QTY	ITEM#	TRADE SIZE	INNER QTY	MSTR. QTY
PVC-5090	1/2"	N/A	40	PVC-25090	2-1/2"	N/A	1
PVC-7590	3/4"	N/A	40	PVC-30090	3"	N/A	1
PVC-10090	1"	N/A	50	PVC-35090	3-1/2"	N/A	1
PVC-12590	1-1/4"	N/A	25	PVC-40090	4"	N/A	1
PVC-15090	1-1/2"	N/A	20	PVC-50090	5"	N/A	1
PVC-20090	2"	N/A	15	PVC-60090	6"	N/A	1

PVC ELBOWS - 45°

Provides a 45° change in direction in a conduit run



Material: PVC

Certifications: UL Listed

Features: Schedule 40. Standard radius.



ITEM#	TRADE SIZE	INNER QTY	MSTR. QTY	ITEM#	TRADE SIZE	INNER QTY	MSTR. QTY
PVC-5045	1/2"	N/A	100	PVC-25045	2-1/2"	N/A	20
PVC-7545	3/4"	N/A	50	PVC-30045	3"	N/A	1
PVC-10045	1"	N/A	50	PVC-35045	3-1/2"	N/A	1
PVC-12545	1-1/4"	N/A	35	PVC-40045	4"	N/A	1
PVC-15045	1-1/2"	N/A	20	PVC-50045	5"	N/A	1
PVC-20045	2"	N/A	15	PVC-60045	6"	N/A	1

PVC ELBOWS - 30°

Provides a 30° change in direction in a conduit run



Material: PVC

Certifications: UL Listed

Features: Schedule 40. Standard radius.



ITEM#	TRADE SIZE	INNER QTY	MSTR. QTY	ITEM#	TRADE SIZE	INNER QTY	MSTR. QTY
PVC-5030	1/2"	N/A	50	PVC-25030	2-1/2"	N/A	20
PVC-7530	3/4"	N/A	50	PVC-30030	3"	N/A	30
PVC-10030	1"	N/A	50	PVC-35030	3-1/2"	N/A	1
PVC-12530	1-1/4"	N/A	35	PVC-40030	4"	N/A	12
PVC-15030	1-1/2"	N/A	20	PVC-50030	5"	N/A	1
PVC-20030	2"	N/A	15	PVC-60030	6"	N/A	1

PVC ELBOWS - 90° SCHEDULE 80

Provides a 90° change in direction in a conduit run



Material: PVC

Certifications: UL Listed

Features: Schedule 80. Standard radius.



ITEM#	TRADE SIZE	INNER QTY	MSTR. QTY	ITEM#	TRADE SIZE	INNER QTY	MSTR. QTY
PVC-509080	1/2"	N/A	50	PVC-2009080	2"	N/A	15
PVC-759080	3/4"	N/A	40	PVC-2509080	2-1/2"	N/A	1
PVC-1009080	1"	N/A	50	PVC-3009080	3"	N/A	1
PVC-1259080	1-1/4"	N/A	25	PVC-4009080	4"	N/A	1
PVC-1509080	1-1/2"	N/A	20				

PVC ELBOWS - 45° SCHEDULE 80

Provides a 45° change in direction in a conduit run



Material: PVC

Certifications: UL Listed

Features: Schedule 80. Standard radius.



ITEM#	TRADE SIZE	INNER QTY	MSTR. QTY	ITEM#	TRADE SIZE	INNER QTY	MSTR. QTY
PVC-504580	1/2"	N/A	100	PVC-2004580	2"	N/A	15
PVC-754580	3/4"	N/A	50	PVC-2504580	2-1/2"	N/A	1
PVC-1004580	1"	N/A	50	PVC-3004580	3"	N/A	1
PVC-1254580	1-1/4"	N/A	35	PVC-4004580	4"	N/A	1
PVC-1504580	1-1/2"	N/A	20				

PVC ELBOWS - 90° SCHEDULE 40 SPECIAL RADIUS

Provides a 90° change in direction in a conduit run

Material: PVC

Certifications: UL Listed

Notes: Special radius elbow orders are non-cancelable and non-returnable



ITEM#	TRADE SIZE	RADIUS	INNER QTY	MASTER QTY
PVC-1509036	1-1/2"	36"	N/A	1
PVC-1509048	1-1/2"	48"	N/A	1
PVC-2009024	2"	24"	N/A	1
PVC-2009036	2"	36"	N/A	1
PVC-2009048	2"	48"	N/A	1
PVC-2509024	2-1/2"	24"	N/A	1
PVC-2509036	2-1/2"	36"	N/A	1
PVC-2509048	2-1/2"	48"	N/A	1
PVC-3009024	3"	24"	N/A	1
PVC-3009036	3"	36"	N/A	1
PVC-3009048	3"	48"	N/A	1
PVC-3509024	3-1/2"	24"	N/A	1
PVC-3509036	3-1/2"	36"	N/A	1
PVC-3509048	3-1/2"	48"	N/A	1
PVC-4009024	4"	24"	N/A	1
PVC-4009036	4"	36"	N/A	1
PVC-4009048	4"	48"	N/A	1
PVC-5009036	5"	36"	N/A	1
PVC-5009048	5"	48"	N/A	1
PVC-6009036	6"	36"	N/A	1
PVC-6009048	6"	48"	N/A	1

PVC ELBOWS - 90° SCHEDULE 80 SPECIAL RADIUS

Provides a 90° change in direction in a conduit run

Material: PVC

Certifications: UL Listed

Notes: Special radius elbow orders are non-cancelable and non-returnable



ITEM#	TRADE SIZE	RADIUS	INNER QTY	MASTER QTY
PVC-20090248	2"	24"	N/A	1
PVC-20090368	2"	36"	N/A	1
PVC-20090488	2"	48"	N/A	1
PVC-25090248	2-1/2"	24"	N/A	1
PVC-25090368	2-1/2"	36"	N/A	1
PVC-30090248	3"	24"	N/A	1
PVC-30090368	3"	36"	N/A	1
PVC-30090488	3"	48"	N/A	1
PVC-40090248	4"	24"	N/A	1
PVC-40090368	4"	36"	N/A	1
PVC-40090488	4"	48"	N/A	1
PVC-50090488	5"	48"	N/A	1

PVC ELBOWS - 90° BELL END

Provides a 90° change in direction in a conduit run

Material: PVC

ITEM#	TRADE SIZE	INNER QTY	MSTR. QTY	ITEM#	TRADE SIZE	INNER QTY	MSTR. QTY
PVCB-5090	1/2"	N/A	40	PVCB-20090	2"	N/A	15
PVCB-7590	3/4"	N/A	40	PVCB-25090	2-1/2"	N/A	1
PVCB-10090	1"	N/A	40	PVCB-30090	3"	N/A	1
PVCB-12590	1-1/4"	N/A	20	PVCB-35090	3-1/2"	N/A	1
PVCB-15090	1-1/2"	N/A	20	PVCB-40090	4"	N/A	1

PVC ELBOWS - 45° BELL END

Provides a 45° change in direction in a conduit run

Material: PVC

ITEM#	TRADE SIZE	INNER QTY	MSTR. QTY	ITEM#	TRADE SIZE	INNER QTY	MSTR. QTY
PVCB-5045	1/2"	N/A	40	PVCB-20045	2"	N/A	15
PVCB-7545	3/4"	N/A	40	PVCB-25045	2-1/2"	N/A	1
PVCB-10045	1"	N/A	40	PVCB-30045	3"	N/A	1
PVCB-12545	1-1/4"	N/A	20	PVCB-35045	3-1/2"	N/A	1
PVCB-15045	1-1/2"	N/A	20	PVCB-40045	4"	N/A	1

PVC ELBOWS - 90° BELL END SPECIAL RADIUS

Provides a 90° change in direction in a conduit run

Material: PVC

Notes: Special radius elbow orders are non-cancelable and non-returnable

ITEM#	TRADE SIZE	RADIUS	INNER QTY	MASTER QTY
PVCB-2009024	2"	24"	N/A	1
PVCB-2009036	2"	36"	N/A	1
PVCB-2009048	2"	48"	N/A	1
PVCB-2509024	2-1/2"	24"	N/A	1
PVCB-2509036	2-1/2"	36"	N/A	1
PVCB-2509048	2-1/2"	48"	N/A	1
PVCB-3009024	3"	24"	N/A	1
PVCB-3009036	3"	36"	N/A	1
PVCB-3009048	3"	48"	N/A	1
PVCB-3509024	3-1/2"	24"	N/A	1
PVCB-3509036	3-1/2"	36"	N/A	1
PVCB-3509048	3-1/2"	48"	N/A	1
PVCB-4009024	4"	24"	N/A	1
PVCB-4009036	4"	36"	N/A	1
PVCB-4009048	4"	48"	N/A	1

PVC CONDUIT BODIES LB-TYPE

Allows access for inspection, pulling and maintenance



Material: PVC

Certifications: UL Listed for wet location and concrete-tight

Features: Cover, gasket and screws included

Notes: Schedule 40



ITEM#	TRADE SIZE	INNER QTY	MSTR. QTY	ITEM#	TRADE SIZE	INNER QTY	MSTR. QTY
PLBLA-50	1/2"	N/A	25	PLBLA-200	2"	N/A	10
PLBLA-75	3/4"	N/A	15	PLBLA-250	2-1/2"	N/A	4
PLBLA-100	1"	N/A	10	PLBLA-300	3"	N/A	4
PLBLA-125	1-1/4"	N/A	10	PLBLA-350	3-1/2"	N/A	4
PLBLA-150	1-1/2"	N/A	10	PLBLA-400	4"	N/A	4

PVC CONDUIT BODIES C-TYPE

Allows access for inspection, pulling and maintenance



Material: PVC

Certifications: UL Listed for wet location and concrete-tight

Features: Cover, gasket and screws included

Notes: Schedule 40



ITEM#	TRADE SIZE	INNER QTY	MSTR. QTY	ITEM#	TRADE SIZE	INNER QTY	MSTR. QTY
PCLA-50	1/2"	N/A	30	PCLA-200	2"	N/A	15
PCLA-75	3/4"	N/A	20	PCLA-250	2-1/2"	N/A	4
PCLA-100	1"	N/A	15	PCLA-300	3"	N/A	4
PCLA-125	1-1/4"	N/A	15	PCLA-350	3-1/2"	N/A	4
PCLA-150	1-1/2"	N/A	10	PCLA-400	4"	N/A	4

PVC CONDUIT BODIES E-TYPE

Allows access for inspection, pulling and maintenance



Material: PVC

Certifications: UL Listed for wet location and concrete-tight

Features: Cover, gasket and screws included

Notes: Schedule 40



ITEM#	TRADE SIZE	INNER QTY	MSTR. QTY	ITEM#	TRADE SIZE	INNER QTY	MSTR. QTY
PELA-50	1/2"	N/A	30	PELA-200	2"	N/A	15
PELA-75	3/4"	N/A	20	PELA-250	2-1/2"	N/A	4
PELA-100	1"	N/A	15	PELA-300	3"	N/A	4
PELA-125	1-1/4"	N/A	20	PELA-350	3-1/2"	N/A	4
PELA-150	1-1/2"	N/A	10	PELA-400	4"	N/A	4

PVC CONDUIT BODIES LL-TYPE

Allows access for inspection, pulling and maintenance



Material: PVC

Certifications: UL Listed for wet location and concrete-tight

Features: Cover, gasket and screws included

Notes: Schedule 40



ITEM#	TRADE SIZE	INNER QTY	MSTR. QTY	ITEM#	TRADE SIZE	INNER QTY	MSTR. QTY
PLLLA-50	1/2"	N/A	25	PLLLA-200	2"	N/A	10
PLLLA-75	3/4"	N/A	20	PLLLA-250	2-1/2"	N/A	4
PLLLA-100	1"	N/A	15	PLLLA-300	3"	N/A	4
PLLLA-125	1-1/4"	N/A	10	PLLLA-350	3-1/2"	N/A	5
PLLLA-150	1-1/2"	N/A	10	PLLLA-400	4"	N/A	5

PVC CONDUIT BODIES LR-TYPE

Allows access for inspection, pulling and maintenance



Material: PVC

Certifications: UL Listed for wet location and concrete-tight

Features: Cover, gasket and screws included

Notes: Schedule 40



ITEM#	TRADE SIZE	INNER QTY	MSTR. QTY	ITEM#	TRADE SIZE	INNER QTY	MSTR. QTY
PLRLA-50	1/2"	N/A	25	PLRLA-200	2"	N/A	10
PLRLA-75	3/4"	N/A	20	PLRLA-250	2-1/2"	N/A	4
PLRLA-100	1"	N/A	15	PLRLA-300	3"	N/A	4
PLRLA-125	1-1/4"	N/A	10	PLRLA-350	3-1/2"	N/A	5
PLRLA-150	1-1/2"	N/A	10	PLRLA-400	4"	N/A	5

PVC CONDUIT BODIES T-TYPE

Allows access for inspection, pulling and maintenance



Material: PVC

Certifications: UL Listed for wet location and concrete-tight

Features: Cover, gasket and screws included

Notes: Schedule 40



ITEM#	TRADE SIZE	INNER QTY	MSTR. QTY	ITEM#	TRADE SIZE	INNER QTY	MSTR. QTY
PTLA-50	1/2"	N/A	10	PTLA-200	2"	N/A	10
PTLA-75	3/4"	N/A	10	PTLA-250	2-1/2"	N/A	4
PTLA-100	1"	N/A	10	PTLA-300	3"	N/A	4
PTLA-125	1-1/4"	N/A	15	PTLA-350	3-1/2"	N/A	4
PTLA-150	1-1/2"	N/A	10	PTLA-400	4"	N/A	4

PVC PULL ELBOWS

Connects 2 lengths of PVC for a 90° bend

Material: PVC

Certifications: UL Listed



ITEM#	TRADE SIZE	INNER QTY	MASTER QTY
PEL-5075	1/2", 3/4"	N/A	50

PVC END CAPS

Seals off end of conduit

Material: PVC



ITEM#	TRADE SIZE	INNER QTY	MSTR. QTY	ITEM#	TRADE SIZE	INNER QTY	MSTR. QTY
PEC-50	1/2"	N/A	200	PEC-250	2-1/2"	N/A	15
PEC-75	3/4"	N/A	150	PEC-300	3"	N/A	10
PEC-100	1"	N/A	100	PEC-400	4"	N/A	12
PEC-125	1-1/4"	N/A	40	PEC-500	5"	N/A	10
PEC-150	1-1/2"	N/A	40	PEC-600	6"	N/A	10
PEC-200	2"	N/A	20				

PVC END BELLS

Provides smooth surface for wire pulling at the cut end of the conduit and protects cable from damage

Material: PVC



ITEM#	TRADE SIZE	INNER QTY	MSTR. QTY	ITEM#	TRADE SIZE	INNER QTY	MSTR. QTY
PMEB-50	1/2"	N/A	100	PMEB-250	2-1/2"	N/A	10
PMEB-75	3/4"	N/A	200	PMEB-300	3"	N/A	30
PMEB-100	1"	N/A	100	PMEB-350	3-1/2"	N/A	40
PMEB-125	1-1/4"	N/A	100	PMEB-400	4"	N/A	30
PMEB-150	1-1/2"	N/A	50	PMEB-500	5"	N/A	25
PMEB-200	2"	N/A	40	PMEB-600	6"	N/A	15

PVC COUPLINGS

Connects two lengths of PVC

Material: PVC

Certifications: UL Listed

Notes: Schedule 40



ITEM#	TRADE SIZE	INNER QTY	MSTR. QTY	ITEM#	TRADE SIZE	INNER QTY	MSTR. QTY
PC-50	1/2"	N/A	150	PC-250	2-1/2"	N/A	15
PC-75	3/4"	N/A	100	PC-300	3"	N/A	25
PC-100	1"	N/A	50	PC-350	3-1/2"	N/A	20
PC-125	1-1/4"	N/A	30	PC-400	4"	N/A	15
PC-150	1-1/2"	N/A	25	PC-500	5"	N/A	8
PC-200	2"	N/A	30	PC-600	6"	N/A	5

PVC REDUCER BUSHINGS

Reduces knockout diameter

Material: PVC

Notes: Schedule 40



ITEM#	TRADE SIZE	INNER QTY	MASTER QTY
PRB-7550	3/4" x 1/2"	100	300
PRB-10050	1" x 1/2"	100	300
PRB-10075	1" X 3/4"	100	200
PRB-12575	1-1/4" x 3/4"	25	50
PRB-125100	1-1/4" x 1"	50	100
PRB-150125	1-1/2" x 1-1/4"	N/A	40
PRB-200125	2" x 1-1/4"	N/A	25
PRB-200150	2" x 1-1/2"	N/A	25
PRB-250200	2-1/2" x 2"	N/A	15
PRB-300200	3" x 2"	N/A	25
PRB-300250	3" x 2-1/2"	N/A	15
PRB-400300	4" x 3"	N/A	10
PRB-400350	4" x 3-1/2"	N/A	15

PVC TERMINAL ADAPTERS

Connects PVC conduit to a threaded PVC or steel conduit bell or terminate raceway to a box or enclosure

Material: PVC

Certifications: UL Listed

Notes: Schedule 40



ITEM#	TRADE SIZE	INNER QTY	MSTR. QTY	ITEM#	TRADE SIZE	INNER QTY	MSTR. QTY
PTA-50	1/2"	N/A	150	PTA-250	2-1/2"	N/A	25
PTA-75	3/4"	N/A	125	PTA-300	3"	N/A	45
PTA-100	1"	N/A	50	PTA-350	3-1/2"	N/A	30
PTA-125	1-1/4"	N/A	50	PTA-400	4"	N/A	20
PTA-150	1-1/2"	N/A	25	PTA-500	5"	N/A	8
PTA-200	2"	N/A	50	PTA-600	6"	N/A	10

PVC FEMALE ADAPTERS

Connects threaded steel conduit or connectors to PVC conduit

Material: PVC

Certifications: UL Listed

Notes: Schedule 40.

PFA-250 and PFA-350 concrete-tight when taped.



ITEM#	TRADE SIZE	INNER QTY	MSTR. QTY	ITEM#	TRADE SIZE	INNER QTY	MSTR. QTY
PFA-50	1/2"	N/A	150	PFA-250	2-1/2"	N/A	20
PFA-75	3/4"	N/A	100	PFA-300	3"	N/A	25
PFA-100	1"	N/A	50	PFA-350	3-1/2"	N/A	20
PFA-125	1-1/4"	N/A	30	PFA-400	4"	N/A	15
PFA-150	1-1/2"	N/A	25	PFA-500	5"	N/A	10
PFA-200	2"	N/A	30	PFA-600	6"	N/A	6

PVC OFFSET ADAPTERS

Offsets a conduit raceway

Material: PVC
Certifications: UL Listed
Notes: Schedule 40



ITEM#	TRADE SIZE	INNER QTY	MASTER QTY
PMO-125	1-1/4"	N/A	50
PMO-200	2"	N/A	25

PVC JUNCTION BOX ADAPTERS

Connects conduit to box or enclosure

Material: PVC
Certifications: UL Listed (1/2" thru 2" only)



ITEM#	TRADE SIZE	INNER QTY	MSTR. QTY	ITEM#	TRADE SIZE	INNER QTY	MSTR. QTY
PJBA-50	1/2"	N/A	100	PJBA-200	2"	N/A	25
PJBA-75	3/4"	N/A	100	PJBA-250	2-1/2"	N/A	10
PJBA-100	1"	N/A	100	PJBA-300	3"	N/A	20
PJBA-125	1-1/4"	N/A	50	PJBA-350	3-1/2"	N/A	10
PJBA-150	1-1/2"	N/A	75	PJBA-400	4"	N/A	10

PVC JUNCTION BOXES

Encloses electrical or utility connections

Material: PVC
Certifications: UL Listed
Features: Cover, gasket and screws included



ITEM#	TRADE SIZE	INNER QTY	MASTER QTY
PJB-442	4" x 4" x 2"	N/A	12
PJB-444	4" x 4" x 4"	N/A	10
PJB-552	5" x 5" x 2"	N/A	12
PJB-664	6" x 6" x 4"	N/A	5
PJB-666	6" x 6" x 6"	N/A	8
PJB-884	8" x 8" x 4"	N/A	5
PJB-887	8" x 8" x 7"	N/A	2
PJB-12124	12" x 12" x 4"	N/A	3
PJB-12126	12" x 12" x 6"	N/A	3
PJB-12128	12" x 12" x 8"	N/A	3

PVC FSC BOXES

Used as a junction box or branch circuit wiring devices

Material: PVC
Certifications: UL Listed



ITEM#	TRADE SIZE	INNER QTY	MASTER QTY
PFSC-50	1/2"	N/A	15
PFSC-75	3/4"	N/A	15

PVC FSE BOXES

Used as a junction box or branch circuit wiring devices

Material: PVC
Certifications: UL Listed



ITEM#	TRADE SIZE	INNER QTY	MASTER QTY
PFSE-50	1/2"	N/A	10
PFSE-75	3/4"	N/A	10

PVC FSS BOXES

Used as a junction box or branch circuit wiring devices

Material: PVC
Certifications: UL Listed



ITEM#	TRADE SIZE	INNER QTY	MASTER QTY
PFSS-50	1/2"	N/A	10
PFSS-75	3/4"	N/A	10

PVC FS BOXES - 3 IN 1

Used as a junction box or branch circuit wiring devices

Material: PVC
Certifications: UL Listed
Features: Can be adapted to accommodate three sizes of conduit (1/2", 3/4", 1") in one box. Standard 1" hub which can be adjusted to 3/4" or 1/2" using supplied reducer bushings.



ITEM#	TRADE SIZE	INNER QTY	MSTR. QTY	ITEM#	TRADE SIZE	INNER QTY	MSTR. QTY
PFSC-3	2 GANG	N/A	10	PFSE-3	2 GANG	N/A	10
PFSCC-3	2 GANG	N/A	10	PFSED-3	1 GANG	N/A	10
PFSCD-3	1 GANG	N/A	10	PFSS-3	2 GANG	N/A	10

PVC OCTAGON BOXES

Junction box

Material: PVC
Certifications: UL Listed
Notes: 1/2" and 3/4" hub. Not designed for supporting luminaries



ITEM#	TRADE SIZE	INNER QTY	MASTER QTY
POCT-400150	4 x 1-12"	N/A	15

PVC FITTINGS

PVC COVER PLATES

Covers wiring devices inside box after installation

Material: PVC

Certifications: UL Listed



ITEM#	TRADE SIZE	COVER	INNER QTY	MASTER QTY
PBDC	2 GANG	BLANK W/GASKET	N/A	20
PBSC	1 GANG	BLANK	N/A	50
PBSC-2	2 GANG	BLANK	N/A	50
PDSC	1 GANG	DUPLEX	N/A	100
PGFSC	1 GANG	W.P.GFI	N/A	20
PTSC	1 GANG	TOGGLE	N/A	100

PVC WEATHERPROOF COVERS

Forms weatherproof seal for wiring devices inside PVC boxes

Material: PVC, Neoprene Gasket

Certifications: UL Listed



ITEM#	TRADE SIZE	COVER	INNER QTY	MASTER QTY
PVSD-20	2 GANG	COMBO SWITCH DUPLEX	N/A	10
PVTC-15	1 GANG	TOGGLE SWITCH	N/A	20
PVTC-20	2 GANG	TOGGLE SWITCH	N/A	10
PWDRC	1 GANG	DUPLEX	N/A	20

PVC 2-HOLE STRAPS

Secures conduit to surface

Material: PVC



ITEM#	TRADE SIZE	INNER QTY	MSTR. QTY	ITEM#	TRADE SIZE	INNER QTY	MSTR. QTY
PS-50	1/2"	100	400	PS-200	2"	25	200
PS-75	3/4"	100	400	PS-250	2-1/2"	N/A	100
PS-100	1"	100	500	PS-300	3"	N/A	100
PS-125	1-1/4"	50	400	PS-400	4"	N/A	50
PS-150	1-1/2"	25	225	PS-500	5"	N/A	10

PVC SERVICE ENTRANCE HEADS

Caps overhead service entrance

Material: PVC

Certifications: UL Listed (except for PMH-350)



ITEM#	TRADE SIZE	INNER QTY	MSTR. QTY	ITEM#	TRADE SIZE	INNER QTY	MSTR. QTY
PMH-50	1/2"	N/A	25	PMH-200	2"	N/A	4
PMH-75	3/4"	N/A	20	PMH-250	2-1/2"	N/A	2
PMH-100	1"	N/A	15	PMH-300	3"	N/A	2
PMH-125	1-1/4"	N/A	10	PMH-350	3-1/2"	N/A	2
PMH-150	1-1/2"	N/A	4	PMH-400	4"	N/A	2

PVC BASE SPACERS

Used with intermediate spacers to provide uniform spacing between the rows and columns of conduits for below grade duct bank applications

Material: PVC

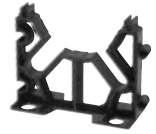

ITEM#	TRADE SIZE	INNER QTY	MSTR. QTY	ITEM#	TRADE SIZE	INNER QTY	MSTR. QTY
PBS-200200	2" x 2"	N/A	150	PBS-500150	5" x 1-1/2"	N/A	140
PBS-200300	2" x 3"	N/A	100	PBS-500200	5" x 2"	N/A	60
PBS-300300	3" x 3"	N/A	80	PBS-500300	5" x 3"	N/A	50
PBS-400200	4" x 2"	N/A	80	PBS-600300	6" x 3"	N/A	40
PBS-400300	4" x 3"	N/A	60				

PVC INTERMEDIATE SPACERS

Used with base spacers, to provide uniform spacing between the rows and columns of conduits for below grade duct bank applications

Material: PVC

Features: Rebar holder slots accommodate a maximum rebar diameter of 5/8" for the 2" conduit size, and 7/8" for all other sizes. Spacers provide a 3" clearance from the trench base to the bottom of the first conduit.

Notes: Install spacers every 5 to 6 feet for proper and even support of the conduit assembly.



ITEM#	TRADE SIZE	INNER QTY	MSTR. QTY	ITEM#	TRADE SIZE	INNER QTY	MSTR. QTY
PVS-200200	2" x 2"	N/A	200	PVS-400300	4" x 3"	N/A	60
PVS-200300	2" x 3"	N/A	150	PVS-500300	5" x 3"	N/A	60
PVS-300300	3" x 3"	N/A	160	PVS-600300	6" x 3"	N/A	40
PVS-400200	4" x 2"	N/A	80				

PVC CLEANER

Used to clean and prep PVC pipe and fittings prior to cement application



ITEM#	TRADE SIZE	INNER QTY	MASTER QTY
P-7001	1/2 PINT	N/A	24
P-7002	PINT	N/A	12
P-7003	QUART	N/A	12

PVC SOLVENT CEMENT CLEAR - REGULAR BODY

To cement and form a waterproof seal at joints of PVC pipe



ITEM#	TRADE SIZE	INNER QTY	MASTER QTY
P-6001	1/2 PINT	N/A	24
P-6002	PINT	N/A	12
P-6003	QUART	N/A	12
P-6004	GALLON	N/A	6



When running conduit, having inferior conduit bodies can grind a project to a halt. Breaking or coming loose due to poor fit can cost valuable time and labor. All of Madison's conduit bodies are made from high grade aluminum or malleable iron for Rigid conduit, and aluminum for EMT. Madison produces quality at an affordable price. Available in all conduit body types and with a wide range of conduit sizes we have exactly what you need to get the job done.

conduit bodies 47

RIGID CONDUIT BODIES C-TYPE

Allows access for inspection, pulling and maintenance

Material: Aluminum

Certifications: UL Listed

Features: Threaded body for Rigid/IMC conduit



STANDARD				W/COVER & GASKET			
ITEM#	TRADE SIZE	INNER QTY	MSTR. QTY	ITEM#	TRADE SIZE	INNER QTY	MSTR. QTY
LC-50	1/2"	10	100	LCLA-50	1/2"	10	100
LC-75	3/4"	10	50	LCLA-75	3/4"	10	50
LC-100	1"	5	25	LCLA-100	1"	5	25
LC-125	1-1/4"	2	10	LCLA-125	1-1/4"	2	10
LC-150	1-1/2"	2	10	LCLA-150	1-1/2"	2	10
LC-200	2"	1	5	LCLA-200	2"	1	5
LC-250	2-1/2"	N/A	1	LCLA-250	2-1/2"	N/A	1
LC-300	3"	N/A	1	LCLA-300	3"	N/A	1
LC-350	3-1/2"	N/A	1	LCLA-350	3-1/2"	N/A	1
LC-400	4"	N/A	1	LCLA-400	4"	N/A	1

RIGID CONDUIT BODIES LL-TYPE

Allows access for inspection, pulling and maintenance

Material: Aluminum

Certifications: UL Listed

Features: Threaded body for Rigid/IMC conduit



STANDARD				W/COVER & GASKET			
ITEM#	TRADE SIZE	INNER QTY	MSTR. QTY	ITEM#	TRADE SIZE	INNER QTY	MSTR. QTY
LL-50	1/2"	10	100	LLLA-50	1/2"	10	100
LL-75	3/4"	10	50	LLLA-75	3/4"	10	50
LL-100	1"	5	25	LLLA-100	1"	5	25
LL-125	1-1/4"	2	10	LLLA-125	1-1/4"	2	10
LL-150	1-1/2"	2	10	LLLA-150	1-1/2"	2	10
LL-200	2"	1	5	LLLA-200	2"	1	5
LL-250	2-1/2"	N/A	1	LLLA-250	2-1/2"	N/A	1
LL-300	3"	N/A	1	LLLA-300	3"	N/A	1
LL-350	3-1/2"	N/A	1	LLLA-350	3-1/2"	N/A	1
LL-400	4"	N/A	1	LLLA-400	4"	N/A	1

RIGID CONDUIT BODIES LB-TYPE

Allows access for inspection, pulling and maintenance

Material: Aluminum

Certifications: UL Listed

Features: Threaded body for Rigid/IMC conduit



STANDARD				W/COVER & GASKET			
ITEM#	TRADE SIZE	INNER QTY	MSTR. QTY	ITEM#	TRADE SIZE	INNER QTY	MSTR. QTY
LB-50	1/2"	10	100	LBLA-50	1/2"	10	100
LB-75	3/4"	10	50	LBLA-75	3/4"	10	50
LB-100	1"	5	25	LBLA-100	1"	5	25
LB-125	1-1/4"	2	10	LBLA-125	1-1/4"	2	10
LB-150	1-1/2"	2	10	LBLA-150	1-1/2"	2	10
LB-200	2"	1	5	LBLA-200	2"	1	5
LB-250	2-1/2"	N/A	1	LBLA-250	2-1/2"	N/A	1
LB-300	3"	N/A	1	LBLA-300	3"	N/A	1
LB-350	3-1/2"	N/A	1	LBLA-350	3-1/2"	N/A	1
LB-400	4"	N/A	1	LBLA-400	4"	N/A	1

RIGID CONDUIT BODIES LR-TYPE

Allows access for inspection, pulling and maintenance

Material: Aluminum

Certifications: UL Listed

Features: Threaded body for Rigid/IMC conduit



STANDARD				W/COVER & GASKET			
ITEM#	TRADE SIZE	INNER QTY	MSTR. QTY	ITEM#	TRADE SIZE	INNER QTY	MSTR. QTY
LR-50	1/2"	10	100	LRLA-50	1/2"	10	100
LR-75	3/4"	10	50	LRLA-75	3/4"	10	50
LR-100	1"	5	25	LRLA-100	1"	5	25
LR-125	1-1/4"	2	10	LRLA-125	1-1/4"	2	10
LR-150	1-1/2"	2	10	LRLA-150	1-1/2"	2	10
LR-200	2"	1	5	LRLA-200	2"	1	5
LR-250	2-1/2"	N/A	1	LRLA-250	2-1/2"	N/A	1
LR-300	3"	N/A	1	LRLA-300	3"	N/A	1
LR-350	3-1/2"	N/A	1	LRLA-350	3-1/2"	N/A	1
LR-400	4"	N/A	1	LRLA-400	4"	N/A	1

RIGID CONDUIT BODIES T-TYPE

Allows access for inspection, pulling and maintenance

Material: Aluminum

Certifications: UL Listed

Features: Threaded body for Rigid/IMC conduit



STANDARD				W/COVER & GASKET			
ITEM#	TRADE SIZE	INNER QTY	MSTR. QTY	ITEM#	TRADE SIZE	INNER QTY	MSTR. QTY
LT-50	1/2"	10	100	LTLA-50	1/2"	10	100
LT-75	3/4"	10	50	LTLA-75	3/4"	10	50
LT-100	1"	5	25	LTLA-100	1"	5	25
LT-125	1-1/4"	2	10	LTLA-125	1-1/4"	2	10
LT-150	1-1/2"	2	10	LTLA-150	1-1/2"	2	10
LT-200	2"	N/A	2	LTLA-200	2"	N/A	2
LT-250	2-1/2"	N/A	1	LTLA-250	2-1/2"	N/A	1
LT-300	3"	N/A	1	LTLA-300	3"	N/A	1
LT-350	3-1/2"	N/A	1	LTLA-350	3-1/2"	N/A	1
LT-400	4"	N/A	1	LTLA-400	4"	N/A	1

RIGID CONDUIT BODIES C-TYPE - MALLEABLE

Allows access for inspection, pulling and maintenance

Material: Malleable Iron

Certifications: UL Listed, NEMA FB-1

Features: Threaded body for Rigid/IMC conduit



ITEM#	TRADE SIZE	INNER QTY	MSTR. QTY	ITEM#	TRADE SIZE	INNER QTY	MSTR. QTY
LCM-50	1/2"	N/A	10	LCM-200	2"	N/A	5
LCM-75	3/4"	N/A	10	LCM-250	2-1/2"	N/A	1
LCM-100	1"	N/A	5	LCM-300	3"	N/A	1
LCM-125	1-1/4"	N/A	5	LCM-350	3-1/2"	N/A	1
LCM-150	1-1/2"	N/A	5	LCM-400	4"	N/A	1

RIGID CONDUIT BODIES LB-TYPE - MALLEABLE

Allows access for inspection, pulling and maintenance

Material: Malleable Iron

Certifications: UL Listed

Features: Threaded body for Rigid/IMC conduit



ITEM#	TRADE SIZE	INNER QTY	MSTR. QTY	ITEM#	TRADE SIZE	INNER QTY	MSTR. QTY
LBM-50	1/2"	N/A	10	LBM-200	2"	N/A	5
LBM-75	3/4"	N/A	10	LBM-250	2-1/2"	N/A	1
LBM-100	1"	N/A	5	LBM-300	3"	N/A	1
LBM-125	1-1/4"	N/A	5	LBM-350	3-1/2"	N/A	1
LBM-150	1-1/2"	N/A	5	LBM-400	4"	N/A	1

RIGID CONDUIT BODIES LL-TYPE - MALLEABLE

Allows access for inspection, pulling and maintenance

Material: Malleable Iron

Certifications: UL Listed, NEMA FB-1

Features: Threaded body for Rigid/IMC conduit



ITEM#	TRADE SIZE	INNER QTY	MSTR. QTY	ITEM#	TRADE SIZE	INNER QTY	MSTR. QTY
LLM-50	1/2"	N/A	10	LLM-200	2"	N/A	5
LLM-75	3/4"	N/A	10	LLM-250	2-1/2"	N/A	1
LLM-100	1"	N/A	5	LLM-300	3"	N/A	1
LLM-125	1-1/4"	N/A	5	LLM-350	3-1/2"	N/A	1
LLM-150	1-1/2"	N/A	5	LLM-400	4"	N/A	1

RIGID CONDUIT BODIES LR-TYPE - MALLEABLE

Allows access for inspection, pulling and maintenance

Material: Malleable Iron

Certifications: UL Listed, NEMA FB-1

Features: Threaded body for Rigid/IMC conduit



ITEM#	TRADE SIZE	INNER QTY	MSTR. QTY	ITEM#	TRADE SIZE	INNER QTY	MSTR. QTY
LRM-50	1/2"	N/A	10	LRM-200	2"	N/A	5
LRM-75	3/4"	N/A	10	LRM-250	2-1/2"	N/A	1
LRM-100	1"	N/A	5	LRM-300	3"	N/A	1
LRM-125	1-1/4"	N/A	5	LRM-350	3-1/2"	N/A	1
LRM-150	1-1/2"	N/A	5	LRM-400	4"	N/A	1

RIGID CONDUIT BODIES T-TYPE - MALLEABLE

Allows access for inspection, pulling and maintenance

Material: Malleable Iron

Certifications: UL Listed, NEMA FB-1

Features: Threaded body for Rigid/IMC conduit



ITEM#	TRADE SIZE	INNER QTY	MSTR. QTY	ITEM#	TRADE SIZE	INNER QTY	MSTR. QTY
LTM-50	1/2"	N/A	10	LTM-200	2"	N/A	5
LTM-75	3/4"	N/A	10	LTM-250	2-1/2"	N/A	1
LTM-100	1"	N/A	5	LTM-300	3"	N/A	1
LTM-125	1-1/4"	N/A	5	LTM-350	3-1/2"	N/A	1
LTM-150	1-1/2"	N/A	5	LTM-400	4"	N/A	1

RIGID CONDUIT BODIES TB-TYPE - MALLEABLE

Allows access for inspection, pulling and maintenance



Material: Malleable Iron

Certifications: UL Listed, NEMA FB-1

Features: Threaded body for Rigid/IMC conduit



ITEM#	TRADE SIZE	INNER QTY	MSTR. QTY	ITEM#	TRADE SIZE	INNER QTY	MSTR. QTY
LTBM-50	1/2"	N/A	10	LTBM-125	1-1/4"	N/A	5
LTBM-75	3/4"	N/A	10	LTBM-150	1-1/2"	N/A	5
LTBM-100	1"	N/A	5	LTBM-200	2"	N/A	5

EMT SET SCREW CONDUIT BODIES T-TYPE

Allows access for inspection, pulling and maintenance



Material: Aluminum

Certifications: UL Listed

Features: Threadless body with set screws for EMT conduit



ITEM#	TRADE SIZE	INNER QTY	MSTR. QTY	ITEM#	TRADE SIZE	INNER QTY	MSTR. QTY
LTE-50	1/2"	10	100	LTE-125	1-1/4"	2	10
LTE-75	3/4"	10	50	LTE-150	1-1/2"	2	10
LTE-100	1"	5	25	LTE-200	2"	0	2

EMT SET SCREW CONDUIT BODIES LB-TYPE

Allows access for inspection, pulling and maintenance



Material: Aluminum

Certifications: UL Listed

Features: Threadless body with set screws for EMT conduit



ITEM#	TRADE SIZE	INNER QTY	MSTR. QTY	ITEM#	TRADE SIZE	INNER QTY	MSTR. QTY
LBE-50	1/2"	10	100	LBE-125	1-1/4"	2	10
LBE-75	3/4"	10	50	LBE-150	1-1/2"	2	10
LBE-100	1"	5	25	LBE-200	2"	1	5

EMT SET SCREW CONDUIT BODIES LC-TYPE

Allows access for inspection, pulling and maintenance



Material: Aluminum

Certifications: UL Listed

Features: Threadless body with set screws for EMT conduit



ITEM#	TRADE SIZE	INNER QTY	MSTR. QTY	ITEM#	TRADE SIZE	INNER QTY	MSTR. QTY
LCE-50	1/2"	10	100	LCE-125	1-1/4"	2	10
LCE-75	3/4"	10	50	LCE-150	1-1/2"	2	10
LCE-100	1"	5	25	LCE-200	2"	1	5

EMT SET SCREW CONDUIT BODIES LL-TYPE

Allows access for inspection, pulling and maintenance



Material: Aluminum

Certifications: UL Listed



ITEM#	TRADE SIZE	INNER QTY	MSTR. QTY	ITEM#	TRADE SIZE	INNER QTY	MSTR. QTY
LLE-50	1/2"	10	100	LLE-125	1-1/4"	2	10
LLE-75	3/4"	10	50	LLE-150	1-1/2"	2	10
LLE-100	1"	5	25	LLE-200	2"	1	5

EMT SET SCREW CONDUIT BODIES LR-TYPE

Allows access for inspection, pulling and maintenance



Material: Aluminum

Certifications: UL Listed

Features: Threadless body with set screws for EMT conduit



ITEM#	TRADE SIZE	INNER QTY	MSTR. QTY	ITEM#	TRADE SIZE	INNER QTY	MSTR. QTY
LRE-50	1/2"	10	100	LRE-125	1-1/4"	2	10
LRE-75	3/4"	10	50	LRE-150	1-1/2"	2	10
LRE-100	1"	5	25	LRE-200	2"	1	5

COMBINATION CONDUIT BODIES C-TYPE

Allows access for inspection, pulling and maintenance



Material: Aluminum

Certifications: UL Listed

Features: Threaded body for Rigid/IMC conduit, and set screws for EMT conduit



STANDARD				W/COVER & GASKET			
ITEM#	TRADE SIZE	INNER QTY	MSTR. QTY	ITEM#	TRADE SIZE	INNER QTY	MSTR. QTY
LC-50-CB	1/2"	10	100	LCLA-50-CB	1/2"	10	100
LC-75-CB	3/4"	10	50	LCLA-75-CB	3/4"	10	50
LC-100-CB	1"	5	25	LCLA-100-CB	1"	5	25
LC-125-CB	1-1/4"	2	10	LCLA-125-CB	1-1/4"	2	10
LC-150-CB	1-1/2"	2	10	LCLA-150-CB	1-1/2"	2	10
LC-200-CB	2"	1	5	LCLA-200-CB	2"	1	5

COMBINATION CONDUIT BODIES LB-TYPE

Allows access for inspection, pulling and maintenance

Material: Aluminum

Certifications: UL Listed

Features: Threaded body for Rigid/IMC conduit, and set screws for EMT conduit



STANDARD				W/COVER & GASKET			
ITEM#	TRADE SIZE	INNER QTY	MSTR. QTY	ITEM#	TRADE SIZE	INNER QTY	MSTR. QTY
LB-50-CB	1/2"	10	100	LBLA-50-CB	1/2"	10	100
LB-75-CB	3/4"	10	50	LBLA-75-CB	3/4"	10	50
LB-100-CB	1"	5	25	LBLA-100-CB	1"	5	25
LB-125-CB	1-1/4"	2	10	LBLA-125-CB	1-1/4"	2	10
LB-150-CB	1-1/2"	2	10	LBLA-150-CB	1-1/2"	2	10
LB-200-CB	2"	1	5	LBLA-200-CB	2"	1	5

COMBINATION CONDUIT BODIES LL-TYPE

Allows access for inspection, pulling and maintenance

Material: Aluminum

Certifications: UL Listed

Features: Threaded body for Rigid/IMC conduit, and set screws for EMT conduit



STANDARD				W/COVER & GASKET			
ITEM#	TRADE SIZE	INNER QTY	MSTR. QTY	ITEM#	TRADE SIZE	INNER QTY	MSTR. QTY
LL-50-CB	1/2"	10	100	LLLA-50-CB	1/2"	10	100
LL-75-CB	3/4"	10	50	LLLA-75-CB	3/4"	10	50
LL-100-CB	1"	5	25	LLLA-100-CB	1"	5	25
LL-125-CB	1-1/4"	2	10	LLLA-125-CB	1-1/4"	2	10
LL-150-CB	1-1/2"	2	10	LLLA-150-CB	1-1/2"	2	10
LL-200-CB	2"	1	5	LLLA-200-CB	2"	1	5

COMBINATION CONDUIT BODIES LR-TYPE

Allows access for inspection, pulling and maintenance

Material: Aluminum

Certifications: UL Listed

Features: Threaded body for Rigid/IMC conduit, and set screws for EMT conduit



STANDARD				W/COVER & GASKET			
ITEM#	TRADE SIZE	INNER QTY	MSTR. QTY	ITEM#	TRADE SIZE	INNER QTY	MSTR. QTY
LR-50-CB	1/2"	10	100	LRLA-50-CB	1/2"	10	100
LR-75-CB	3/4"	10	50	LRLA-75-CB	3/4"	10	50
LR-100-CB	1"	5	25	LRLA-100-CB	1"	5	25
LR-125-CB	1-1/4"	2	10	LRLA-125-CB	1-1/4"	2	10
LR-150-CB	1-1/2"	2	10	LRLA-150-CB	1-1/2"	2	10
LR-200-CB	2"	1	5	LRLA-200-CB	2"	1	5

COMBINATION CONDUIT BODIES T-TYPE

Allows access for inspection, pulling and maintenance

Material: Aluminum

Certifications: UL Listed

Features: Threaded body for Rigid/IMC conduit, and set screws for EMT conduit



STANDARD				W/COVER & GASKET			
ITEM#	TRADE SIZE	INNER QTY	MSTR. QTY	ITEM#	TRADE SIZE	INNER QTY	MSTR. QTY
LT-50-CB	1/2"	10	100	LTLA-50-CB	1/2"	10	100
LT-75-CB	3/4"	10	50	LTLA-75-CB	3/4"	10	50
LT-100-CB	1"	5	25	LTLA-100-CB	1"	5	25
LT-125-CB	1-1/4"	2	10	LTLA-125-CB	1-1/4"	2	10
LT-150-CB	1-1/2"	2	10	LTLA-150-CB	1-1/2"	2	10
LT-200-CB	2"	1	5	LTLA-200-CB	2"	1	5

PVC CONDUIT BODIES LB-TYPE

Allows access for inspection, pulling and maintenance

Material: PVC

Certifications: UL Listed for wet location and concrete-tight

Features: Cover, gasket and screws included

Notes: Schedule 40



ITEM#	TRADE SIZE	INNER QTY	MSTR. QTY	ITEM#	TRADE SIZE	INNER QTY	MSTR. QTY
PLBLA-50	1/2"	N/A	25	PLBLA-200	2"	N/A	10
PLBLA-75	3/4"	N/A	15	PLBLA-250	2-1/2"	N/A	4
PLBLA-100	1"	N/A	10	PLBLA-300	3"	N/A	4
PLBLA-125	1-1/4"	N/A	10	PLBLA-350	3-1/2"	N/A	4
PLBLA-150	1-1/2"	N/A	10	PLBLA-400	4"	N/A	4

PVC CONDUIT BODIES C-TYPE

Allows access for inspection, pulling and maintenance

Material: PVC

Certifications: UL Listed for wet location and concrete-tight

Features: Cover, gasket and screws included

Notes: Schedule 40



ITEM#	TRADE SIZE	INNER QTY	MSTR. QTY	ITEM#	TRADE SIZE	INNER QTY	MSTR. QTY
PCLA-50	1/2"	N/A	30	PCLA-200	2"	N/A	15
PCLA-75	3/4"	N/A	20	PCLA-250	2-1/2"	N/A	4
PCLA-100	1"	N/A	15	PCLA-300	3"	N/A	4
PCLA-125	1-1/4"	N/A	15	PCLA-350	3-1/2"	N/A	4
PCLA-150	1-1/2"	N/A	10	PCLA-400	4"	N/A	4

PVC CONDUIT BODIES E-TYPE

Allows access for inspection, pulling and maintenance



Material: PVC

Certifications: UL Listed for wet location and concrete-tight

Features: Cover, gasket and screws included

Notes: Schedule 40



ITEM#	TRADE SIZE	INNER QTY	MSTR. QTY	ITEM#	TRADE SIZE	INNER QTY	MSTR. QTY
PELA-50	1/2"	N/A	30	PELA-200	2"	N/A	15
PELA-75	3/4"	N/A	20	PELA-250	2-1/2"	N/A	4
PELA-100	1"	N/A	15	PELA-300	3"	N/A	4
PELA-125	1-1/4"	N/A	20	PELA-350	3-1/2"	N/A	4
PELA-150	1-1/2"	N/A	10	PELA-400	4"	N/A	4

PVC CONDUIT BODIES LL-TYPE

Allows access for inspection, pulling and maintenance



Material: PVC

Certifications: UL Listed for wet location and concrete-tight

Features: Cover, gasket and screws included

Notes: Schedule 40



ITEM#	TRADE SIZE	INNER QTY	MSTR. QTY	ITEM#	TRADE SIZE	INNER QTY	MSTR. QTY
PLLLA-50	1/2"	N/A	25	PLLLA-200	2"	N/A	10
PLLLA-75	3/4"	N/A	20	PLLLA-250	2-1/2"	N/A	4
PLLLA-100	1"	N/A	15	PLLLA-300	3"	N/A	4
PLLLA-125	1-1/4"	N/A	10	PLLLA-350	3-1/2"	N/A	5
PLLLA-150	1-1/2"	N/A	10	PLLLA-400	4"	N/A	5

PVC CONDUIT BODIES LR-TYPE

Allows access for inspection, pulling and maintenance



Material: PVC

Certifications: UL Listed for wet location and concrete-tight

Features: Cover, gasket and screws included

Notes: Schedule 40



ITEM#	TRADE SIZE	INNER QTY	MSTR. QTY	ITEM#	TRADE SIZE	INNER QTY	MSTR. QTY
PLRLA-50	1/2"	N/A	25	PLRLA-200	2"	N/A	10
PLRLA-75	3/4"	N/A	20	PLRLA-250	2-1/2"	N/A	4
PLRLA-100	1"	N/A	15	PLRLA-300	3"	N/A	4
PLRLA-125	1-1/4"	N/A	10	PLRLA-350	3-1/2"	N/A	5
PLRLA-150	1-1/2"	N/A	10	PLRLA-400	4"	N/A	5

PVC CONDUIT BODIES T-TYPE

Allows access for inspection, pulling and maintenance



Material: PVC

Certifications: UL Listed for wet location and concrete-tight

Features: Cover, gasket and screws included

Notes: Schedule 40



ITEM#	TRADE SIZE	INNER QTY	MSTR. QTY	ITEM#	TRADE SIZE	INNER QTY	MSTR. QTY
PTLA-50	1/2"	N/A	10	PTLA-200	2"	N/A	10
PTLA-75	3/4"	N/A	10	PTLA-250	2-1/2"	N/A	4
PTLA-100	1"	N/A	10	PTLA-300	3"	N/A	4
PTLA-125	1-1/4"	N/A	15	PTLA-350	3-1/2"	N/A	4
PTLA-150	1-1/2"	N/A	10	PTLA-400	4"	N/A	4

SERVICE ENTRANCE BODIES

Allows access for inspection, pulling and maintenance



Material: Cast Aluminum

Certifications: UL Listed

Features: Flush mount to structure

Notes: XL prefix for extra long



ITEM#	TRADE SIZE	INNER QTY	MSTR. QTY	ITEM#	TRADE SIZE	INNER QTY	MSTR. QTY
L-900	1/2"	10	50	L-904	1-1/2"	1	5
L-901	3/4"	10	50	L-905	2"	1	5
L-902	1"	5	25	L-903-XL	1-1/4"	2	10
L-903	1-1/4"	2	10	L-905-XL	2"	1	5

CONDUIT BODY COVERS STEEL

Encloses conduit bodies



Material: Steel

Certifications: UL Listed, NEMA FB-1 (Domed only)

Notes: Screws included (except with LS-250)



STANDARD				DOMED			
ITEM#	TRADE SIZE	INNER QTY	MSTR. QTY	ITEM#	TRADE SIZE	INNER QTY	MSTR. QTY
LS-50	1/2"	N/A	50	LS-50-D	1/2"	N/A	50
LS-75	3/4"	N/A	50	LS-75-D	3/4"	N/A	50
LS-100	1"	N/A	50	LS-100-D	1"	N/A	50
LS-125	1-1/4"-1-1/2"	N/A	50	LS-125-D	1-1/4"-1-1/2"	N/A	50
LS-200	2"	N/A	25	LS-200-D	2"	N/A	25
LS-250	2-1/2"	N/A	25	LS-250-D	2-1/2"-3"	N/A	10
				LS-350-D	3-1/2"-4"	N/A	5

CONDUIT BODY COVERS ALUMINUM

Encloses conduit bodies

Material: Aluminum
Certifications: UL Listed
Notes: Screws included



ITEM#	TRADE SIZE	INNER QTY	MSTR. QTY	ITEM#	TRADE SIZE	INNER QTY	MSTR. QTY
LA-50	1/2"	N/A	50	LA-200	2"	N/A	25
LA-75	3/4"	N/A	50	LA-250	2-1/2"-3"	N/A	10
LA-100	1"	N/A	50	LA-350	3-1/2"-4"	N/A	5
LA-125	1-1/4"-1-1/2"	N/A	50				

CONDUIT BODY COVERS MALLEABLE

Encloses malleable iron conduit bodies

Material: Malleable Iron
Certifications: UL Listed,
Federal Spec. W-C-586D, NEMA: FB-1
Notes: Stainless steel captive crews included.
2-1/2" - 4" with raised dome for additional wiring room.



ITEM#	TRADE SIZE	INNER QTY	MASTER QTY
LM-50	1/2"	N/A	50
LM-75	3/4"	N/A	50
LM-100	1"	N/A	50
LM-125150	1-1/4"-1-1/2"	N/A	50
LM-200	2"	N/A	25
LM-250300	2-1/2"-3"	N/A	10
LM-350400	3-1/2"-4"	N/A	5

FIBER GASKETS

Provides dust-tight seal between conduit body and cover

Material: Fiber



ITEM#	TRADE SIZE	INNER QTY	MSTR. QTY	ITEM#	TRADE SIZE	INNER QTY	MSTR. QTY
LF-50	1/2"	100	1000	LF-200	2"	25	125
LF-75	3/4"	100	1000	LF-250	2-1/2"-3"	10	50
LF-100	1"	50	500	LF-350	3-1/2"-4"	N/A	10
LF-125	1-1/4"-1-1/2"	25	125				

NEOPRENE GASKETS

Provides dust and rain-tight seal between conduit body and cover

Material: Neoprene Rubber



ITEM#	TRADE SIZE	INNER QTY	MSTR. QTY	ITEM#	TRADE SIZE	INNER QTY	MSTR. QTY
LFN-50	1/2"	100	1000	LFN-200	2"	25	125
LFN-75	3/4"	100	1000	LFN-250	2-1/2"-3"	10	50
LFN-100	1"	50	500	LFN-350	3-1/2"-4"	N/A	10
LFN-125	1-1/4"-1-1/2"	50	500				

CLIPit™



Now supports **MC/AC**
and low voltage **cab**le

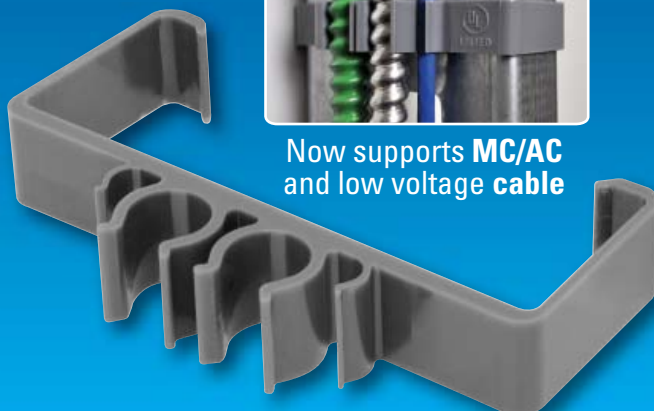

Keep those pliers in your pocket!

Clip-it™ makes installing MC Cable a snap. No more reaching for tools to secure your cable. Madison Electric Products makes it fast and easy. Our patented rifled polycarbonate design will hold MC or armored cable 12/2 through 10/3, eliminating the unsightly sagging you get with other supports. The Clip-it MC products are made from durable hi-impact polycarbonate, and can be used universally.

- Save up to 40% in labor costs
- Sturdy Polycarbonate
- Fits MC/AC Cable 12/2 thru 10/3

nipples, elbows & couplings



Madison Electric's nipples, elbows and couplings line is an extensive compilation of quality products. Just take a look to see for yourself. All of our UL listed nipples, elbows and couplings meet exacting standards rarely seen in the industry. We give you peace of mind that when you purchase from Madison, you are getting exactly what you need.



RIGID CONDUIT NIPPLES

Extends a conduit system or connects two steel boxes or other metal enclosures

Material: Galvanized Steel

Certifications: UL Listed

Features: Threaded on both ends. Available in trade sizes from 1/2" through 6". Lengths range from close to 12"

Notes: **Bolded items are special order.**
Custom lengths longer than 12" available upon request.



ITEM#	TRADE SIZE	MSTR. QTY	ITEM#	INNER QTY	MSTR. QTY	ITEM#	TRADE SIZE	MSTR. QTY	ITEM#	INNER QTY	MSTR. QTY
N-50-CL	1/2" x CL	25	N-100400	1" x 4"	25	N-200-CL	2" x CL	25	N-350-CL	3-1/2" x CL	10
N-50150	1/2" x 1-1/2"	25	N-100500	1" x 5"	25	N-200250	2" x 2-1/2"	25	N-350400	3-1/2" x 4"	6
N-50200	1/2" x 2"	25	N-100600	1" x 6"	25	N-200300	2" x 3"	25	N-350500	3-1/2" x 5"	6
N-50250	1/2" x 2-1/2"	25	N-100700	1" x 7"	25	N-200350	2" x 3-1/2"	25	N-350600	3-1/2" x 6"	5
N-50300	1/2" x 3"	25	N-100800	1" x 8"	25	N-200400	2" x 4"	25	N-350700	3-1/2" x 7"	1
N-50350	1/2" x 3-1/2"	25	N-1001000	1" x 10"	25	N-200500	2" x 5"	25	N-350800	3-1/2" x 8"	3
N-50400	1/2" x 4"	25	N-1001200	1" x 12"	25	N-200600	2" x 6"	25	N-3501000	3-1/2" x 10"	3
N-50500	1/2" x 5"	25	N-125-CL	1-1/4" x CL	25	N-200700	2" x 7"	12	N-3501200	3-1/2" x 12"	3
N-50600	1/2" x 6"	25	N-125200	1-1/4" x 2"	25	N-200800	2" x 8"	12	N-400-CL	4" x CL	10
N-50700	1/2" x 7"	25	N-125250	1-1/4" x 2-1/2"	25	N-2001000	2" x 10"	10	N-400400	4" x 4"	6
N-50800	1/2" x 8"	25	N-125300	1-1/4" x 3"	25	N-2001200	2" x 12"	10	N-400500	4" x 5"	6
N-501000	1/2" x 10"	25	N-125350	1-1/4" x 3-1/2"	25	N-250-CL	2-1/2" x CL	10	N-400600	4" x 6"	5
N-501200	1/2" x 12"	25	N-125400	1-1/4" x 4"	25	N-250300	2-1/2" x 3"	10	N-400700	4" x 7"	1
N-75-CL	3/4" x CL	25	N-125500	1-1/4" x 5"	25	N-250350	2-1/2" x 3-1/2"	10	N-400800	4" x 8"	3
N-75150	3/4" x 1-1/2"	25	N-125600	1-1/4" x 6"	25	N-250400	2-1/2" x 4"	10	N-4001000	4" x 10"	3
N-75200	3/4" x 2"	25	N-125700	1-1/4" x 7"	25	N-250500	2-1/2" x 5"	10	N-4001200	4" x 12"	3
N-75250	3/4" x 2-1/2"	25	N-125800	1-1/4" x 8"	25	N-250600	2-1/2" x 6"	10	N-500-CL	5" x CL	1
N-75300	3/4" x 3"	25	N-1251000	1-1/4" x 10"	25	N-250700	2-1/2" x 7"	1	N-500500	5" x 5"	1
N-75350	3/4" x 3-1/2"	25	N-1251200	1-1/4" x 12"	25	N-250800	2-1/2" x 8"	10	N-500600	5" x 6"	1
N-75400	3/4" x 4"	25	N-150-CL	1-1/2" x CL	25	N-2501000	2-1/2" x 10"	5	N-500700	5" x 7"	1
N-75500	3/4" x 5"	25	N-150200	1-1/2" x 2"	25	N-2501200	2-1/2" x 12"	5	N-500800	5" x 8"	1
N-75600	3/4" x 6"	25	N-150250	1-1/2" x 2-1/2"	25	N-300-CL	3" x CL	10	N-5001000	5" x 10"	1
N-75700	3/4" x 7"	25	N-150300	1-1/2" x 3"	25	N-300300	3" x 3"	10	N-5001200	5" x 12"	1
N-75800	3/4" x 8"	25	N-150350	1-1/2" x 3-1/2"	25	N-300350	3" x 3-1/2"	10	N-600-CL	6" x CL	1
N-751000	3/4" x 10"	25	N-150400	1-1/2" x 4"	25	N-300400	3" x 4"	10	N-600500	6" x 5"	1
N-751200	3/4" x 12"	25	N-150500	1-1/2" x 5"	25	N-300500	3" x 5"	10	N-600600	6" x 6"	1
N-100-CL	1" x CL	25	N-150600	1-1/2" x 6"	25	N-300600	3" x 6"	10	N-600700	6" x 7"	1
N-100200	1" x 2"	25	N-150700	1-1/2" x 7"	25	N-300700	3" x 7"	1	N-600800	6" x 8"	1
N-100250	1" x 2-1/2"	25	N-150800	1-1/2" x 8"	25	N-300800	3" x 8"	10	N-6001000	6" x 10"	1
N-100300	1" x 3"	25	N-1501000	1-1/2" x 10"	25	N-3001000	3" x 10"	5	N-6001200	6" x 12"	1
N-100350	1" x 3-1/2"	25	N-1501200	1-1/2" x 12"	25	N-3001200	3" x 12"	5			

RIGID CONDUIT ELBOWS

Provides a change in direction in a conduit run



Material: Galvanized Steel

Certifications: cULus Listed

Features: Threaded on both ends

Notes: **Bolded items are special order.**

Items sized 2-1/2" and larger ship in palletized cartons or bulk with threaded protectors on both ends.



90° ANGLE

ITEM#	TRADE SIZE	RADIUS MIN.	LENGTH OF STRAIGHT MIN.	OFFSET MIN.	MASTER QTY
ELR-5090	1/2"	4"	1-1/2"	5-1/2"	50
ELR-7590	3/4"	4-1/2"	1-1/2"	6"	50
ELR-10090	1"	5-3/4"	1-7/8"	7-5/8"	25
ELR-12590	1-1/4"	7-1/4"	2"	9-1/4"	20
ELR-15090	1-1/2"	8-1/4"	2"	10-1/4"	15
ELR-20090	2"	9-1/2"	2"	11-1/2"	10
ELR-25090	2-1/2"	10-1/2"	3"	13-1/2"	1
ELR-30090	3"	13"	3-1/8"	16-1/8"	1
ELR-35090	3-1/2"	15"	3-1/4"	18-1/4"	1
ELR-40090	4"	16"	3-3/8"	19-3/8"	1
ELR-50090	5"	24"	3-5/8"	27-5/8"	1
ELR-60090	6"	30"	3-3/4"	33-3/4"	1

45° ANGLE

ITEM#	TRADE SIZE	RADIUS MIN.	LENGTH OF STRAIGHT MIN.	OFFSET MIN.	MASTER QTY
ELR-5045	1/2"	4"	1-1/2"	5-3/8"	50
ELR-7545	3/4"	4-1/2"	1-1/2"	5-3/4"	50
ELR-10045	1"	5-3/4"	1-7/8"	7-1/4"	25
ELR-12545	1-1/4"	7-1/4"	2"	8-1/2"	20
ELR-15045	1-1/2"	8-1/4"	2"	9-1/4"	15
ELR-20045	2"	9-1/2"	2"	10-1/8"	10
ELR-25045	2-1/2"	10-1/2"	3"	12-1/2"	1
ELR-30045	3"	13"	3-1/8"	14-1/2"	1
ELR-35045	3-1/2"	15"	3-1/4"	16-1/8"	1
ELR-40045	4"	16"	3-3/8"	17-1/8"	1
ELR-50045	5"	24"	3-5/8"	23-1/8"	1
ELR-60045	6"	30"	3-3/4"	27-5/8"	1

11.25° ANGLE

ITEM#	TRADE SIZE	RADIUS MIN.	MSTR. QTY	ITEM#	TRADE SIZE	RADIUS MIN.	MSTR. QTY
ELR-5011	1/2"	4"	50	ELR-25011	2-1/2"	10-1/2"	1
ELR-7511	3/4"	4-1/2"	50	ELR-30011	3"	13"	1
ELR-10011	1"	5-3/4"	25	ELR-35011	3-1/2"	15"	1
ELR-12511	1-1/4"	7-1/4"	20	ELR-40011	4"	16"	1
ELR-15011	1-1/2"	8-1/4"	15	ELR-50011	5"	24"	1
ELR-20011	2"	9-1/2"	10	ELR-60011	6"	30"	1

15° ANGLE

ITEM#	TRADE SIZE	RADIUS MIN.	MSTR. QTY	ITEM#	TRADE SIZE	RADIUS MIN.	MSTR. QTY
ELR-5015	1/2"	4"	50	ELR-25015	2-1/2"	10-1/2"	1
ELR-7515	3/4"	4-1/2"	50	ELR-30015	3"	13"	1
ELR-10015	1"	5-3/4"	25	ELR-35015	3-1/2"	15"	1
ELR-12515	1-1/4"	7-1/4"	20	ELR-40015	4"	16"	1
ELR-15015	1-1/2"	8-1/4"	15	ELR-50015	5"	24"	1
ELR-20015	2"	9-1/2"	10	ELR-60015	6"	30"	1

22.5° ANGLE

ITEM#	TRADE SIZE	RADIUS MIN.	MSTR. QTY	ITEM#	TRADE SIZE	RADIUS MIN.	MSTR. QTY
ELR-5022	1/2"	4"	50	ELR-25022	2-1/2"	10-1/2"	1
ELR-7522	3/4"	4-1/2"	50	ELR-30022	3"	13"	1
ELR-10022	1"	5-3/4"	25	ELR-35022	3-1/2"	15"	1
ELR-12522	1-1/4"	7-1/4"	20	ELR-40022	4"	16"	1
ELR-15022	1-1/2"	8-1/4"	15	ELR-50022	5"	24"	1
ELR-20022	2"	9-1/2"	10	ELR-60022	6"	30"	1

30° ANGLE

ITEM#	TRADE SIZE	RADIUS MIN.	MSTR. QTY	ITEM#	TRADE SIZE	RADIUS MIN.	MSTR. QTY
ELR-5030	1/2"	4"	50	ELR-25030	2-1/2"	10-1/2"	1
ELR-7530	3/4"	4-1/2"	50	ELR-30030	3"	13"	1
ELR-10030	1"	5-3/4"	25	ELR-35030	3-1/2"	15"	1
ELR-12530	1-1/4"	7-1/4"	20	ELR-40030	4"	16"	1
ELR-15030	1-1/2"	8-1/4"	15	ELR-50030	5"	24"	1
ELR-20030	2"	9-1/2"	10	ELR-60030	6"	30"	1

60° ANGLE

ITEM#	TRADE SIZE	RADIUS MIN.	MSTR. QTY	ITEM#	TRADE SIZE	RADIUS MIN.	MSTR. QTY
ELR-5060	1/2"	4"	50	ELR-25060	2-1/2"	10-1/2"	1
ELR-7560	3/4"	4-1/2"	50	ELR-30060	3"	13"	1
ELR-10060	1"	5-3/4"	25	ELR-35060	3-1/2"	15"	1
ELR-12560	1-1/4"	7-1/4"	20	ELR-40060	4"	16"	1
ELR-15060	1-1/2"	8-1/4"	15	ELR-50060	5"	24"	1
ELR-20060	2"	9-1/2"	10	ELR-60060	6"	30"	1

RIGID CONDUIT ELBOWS - 90° SPECIAL LARGE RADIUS

Provides a 90° change in direction in a conduit run

Material: Galvanized Steel

Certifications: UL Listed

Features: Threaded on both ends.

Notes: **Bolded items are special order.**

Items sized 2-1/2" and larger ship in palletized cartons or bulk with threaded protectors on both ends.



12" RADIUS

ITEM#	TRADE SIZE	RADIUS MIN.	MSTR. QTY	ITEM#	TRADE SIZE	RADIUS MIN.	MSTR. QTY
ELR-1009012	1"	4"	1	ELR-3009012	3"	9-1/2"	1
ELR-1259012	1-1/4"	4-1/2"	1	ELR-3509012	3-1/2"	10-1/2"	1
ELR-1509012	1-1/2"	5-3/4"	1	ELR-4009012	4"	13"	1
ELR-2009012	2"	7-1/4"	1	ELR-5009012	5"	15"	1
ELR-2509012	2-1/2"	8-1/4"	1	ELR-6009012	6"	16"	1

15" RADIUS

ITEM#	TRADE SIZE	RADIUS MIN.	MSTR. QTY	ITEM#	TRADE SIZE	RADIUS MIN.	MSTR. QTY
ELR-1009015	1"	4"	1	ELR-3009015	3"	9-1/2"	1
ELR-1259015	1-1/4"	4-1/2"	1	ELR-3509015	3-1/2"	10-1/2"	1
ELR-1509015	1-1/2"	5-3/4"	1	ELR-4009015	4"	13"	1
ELR-2009015	2"	7-1/4"	1	ELR-5009015	5"	15"	1
ELR-2509015	2-1/2"	8-1/4"	1	ELR-6009015	6"	16"	1

18" RADIUS

ITEM#	TRADE SIZE	RADIUS MIN.	MSTR. QTY	ITEM#	TRADE SIZE	RADIUS MIN.	MSTR. QTY
ELR-1009018	1"	4"	1	ELR-3009018	3"	9-1/2"	1
ELR-1259018	1-1/4"	4-1/2"	1	ELR-3509018	3-1/2"	10-1/2"	1
ELR-1509018	1-1/2"	5-3/4"	1	ELR-4009018	4"	13"	1
ELR-2009018	2"	7-1/4"	1	ELR-5009018	5"	15"	1
ELR-2509018	2-1/2"	8-1/4"	1	ELR-6009018	6"	16"	1

24" RADIUS

ITEM#	TRADE SIZE	RADIUS MIN.	MSTR. QTY	ITEM#	TRADE SIZE	RADIUS MIN.	MSTR. QTY
ELR-1009024	1"	4"	1	ELR-3009024	3"	9-1/2"	1
ELR-1259024	1-1/4"	4-1/2"	1	ELR-3509024	3-1/2"	10-1/2"	1
ELR-1509024	1-1/2"	5-3/4"	1	ELR-4009024	4"	13"	1
ELR-2009024	2"	7-1/4"	1	ELR-5009024	5"	15"	1
ELR-2509024	2-1/2"	8-1/4"	1	ELR-6009024	6"	16"	1

30" RADIUS

ITEM#	TRADE SIZE	RADIUS MIN.	MSTR. QTY	ITEM#	TRADE SIZE	RADIUS MIN.	MSTR. QTY
ELR-1009030	1"	4"	1	ELR-3009030	3"	9-1/2"	1
ELR-1259030	1-1/4"	4-1/2"	1	ELR-3509030	3-1/2"	10-1/2"	1
ELR-1509030	1-1/2"	5-3/4"	1	ELR-4009030	4"	13"	1
ELR-2009030	2"	7-1/4"	1	ELR-5009030	5"	15"	1
ELR-2509030	2-1/2"	8-1/4"	1	ELR-6009030	6"	16"	1

36" RADIUS

ITEM#	TRADE SIZE	RADIUS MIN.	MSTR. QTY	ITEM#	TRADE SIZE	RADIUS MIN.	MSTR. QTY
ELR-1009036	1"	4"	1	ELR-3009036	3"	9-1/2"	1
ELR-1259036	1-1/4"	4-1/2"	1	ELR-3509036	3-1/2"	10-1/2"	1
ELR-1509036	1-1/2"	5-3/4"	1	ELR-4009036	4"	13"	1
ELR-2009036	2"	7-1/4"	1	ELR-5009036	5"	15"	1
ELR-2509036	2-1/2"	8-1/4"	1	ELR-6009036	6"	16"	1

42" RADIUS

ITEM#	TRADE SIZE	RADIUS MIN.	MSTR. QTY	ITEM#	TRADE SIZE	RADIUS MIN.	MSTR. QTY
ELR-1009042	1"	4"	1	ELR-3009042	3"	9-1/2"	1
ELR-1259042	1-1/4"	4-1/2"	1	ELR-3509042	3-1/2"	10-1/2"	1
ELR-1509042	1-1/2"	5-3/4"	1	ELR-4009042	4"	13"	1
ELR-2009042	2"	7-1/4"	1	ELR-5009042	5"	15"	1
ELR-2509042	2-1/2"	8-1/4"	1	ELR-6009042	6"	16"	1

48" RADIUS

ITEM#	TRADE SIZE	RADIUS MIN.	MSTR. QTY	ITEM#	TRADE SIZE	RADIUS MIN.	MSTR. QTY
ELR-1009048	1"	4"	1	ELR-3009048	3"	9-1/2"	1
ELR-1259048	1-1/4"	4-1/2"	1	ELR-3509048	3-1/2"	10-1/2"	1
ELR-1509048	1-1/2"	5-3/4"	1	ELR-4009048	4"	13"	1
ELR-2009048	2"	7-1/4"	1	ELR-5009048	5"	15"	1
ELR-2509048	2-1/2"	8-1/4"	1	ELR-6009048	6"	16"	1

EMT CONDUIT ELBOWS

Provides a change in direction in a conduit run



Material: Thin-Walled Galvanized Steel

Certifications: cULus Listed

Notes: **Bolded items are special order.** A selection of special radius elbows available upon request.



90° ANGLE

ITEM#	TRADE SIZE	RADIUS MIN.	LENGTH OF STRAIGHT MIN.	OFFSET MIN.	MASTER QTY
ELE-5090	1/2"	4"	1-1/2"	5-1/2"	50
ELE-7590	3/4"	4-1/2"	1-1/2"	6"	50
ELE-10090	1"	5-3/4"	1-7/8"	7-5/8"	25
ELE-12590	1-1/4"	7-1/4"	2"	9-1/4"	20
ELE-15090	1-1/2"	8-1/4"	2"	10-1/4"	15
ELE-20090	2"	9-1/2"	2"	11-1/2"	10
ELE-25090	2-1/2"	10-1/2"	3"	13-1/2"	1
ELE-30090	3"	13"	3-1/8"	16-1/8"	1
ELE-35090	3-1/2"	15"	3-1/4"	18-1/4"	1
ELE-40090	4"	16"	3-3/8"	19-3/8"	1

45° ANGLE

ITEM#	TRADE SIZE	RADIUS MIN.	LENGTH OF STRAIGHT MIN.	OFFSET MIN.	MASTER QTY
ELE-5045	1/2"	4"	1-1/2"	5-3/8"	50
ELE-7545	3/4"	4-1/2"	1-1/2"	5-3/4"	50
ELE-10045	1"	5-3/4"	1-7/8"	7-1/4"	25
ELE-12545	1-1/4"	7-1/4"	2"	8-1/2"	20
ELE-15045	1-1/2"	8-1/4"	2"	9-1/4"	15
ELE-20045	2"	9-1/2"	2"	10-1/8"	10
ELE-25045	2-1/2"	10-1/2"	3"	12-1/2"	1
ELE-30045	3"	13"	3-1/8"	14-1/2"	1
ELE-35045	3-1/2"	15"	3-1/4"	16-1/8"	1
ELE-40045	4"	16"	3-3/8"	17-1/8"	1

11.25° ANGLE

ITEM#	TRADE SIZE	RADIUS MIN.	MSTR. QTY	ITEM#	TRADE SIZE	RADIUS MIN.	MSTR. QTY
ELE-5011	1/2"	4"	50	ELE-20011	2"	9-1/2"	10
ELE-7511	3/4"	4-1/2"	50	ELE-25011	2-1/2"	10-1/2"	1
ELE-10011	1"	5-3/4"	25	ELE-30011	3"	13"	1
ELE-12511	1-1/4"	7-1/4"	20	ELE-35011	3-1/2"	15"	1
ELE-15011	1-1/2"	8-1/4"	15	ELE-40011	4"	16"	1

15° ANGLE

ITEM#	TRADE SIZE	RADIUS MIN.	MSTR. QTY	ITEM#	TRADE SIZE	RADIUS MIN.	MSTR. QTY
ELE-5015	1/2"	4"	50	ELE-20015	2"	9-1/2"	10
ELE-7515	3/4"	4-1/2"	50	ELE-25015	2-1/2"	10-1/2"	1
ELE-10015	1"	5-3/4"	25	ELE-30015	3"	13"	1
ELE-12515	1-1/4"	7-1/4"	20	ELE-35015	3-1/2"	15"	1
ELE-15015	1-1/2"	8-1/4"	15	ELE-40015	4"	16"	1

22.5° ANGLE

ITEM#	TRADE SIZE	RADIUS MIN.	MSTR. QTY	ITEM#	TRADE SIZE	RADIUS MIN.	MSTR. QTY
ELE-5022	1/2"	4"	50	ELE-20022	2"	9-1/2"	10
ELE-7522	3/4"	4-1/2"	50	ELE-25022	2-1/2"	10-1/2"	1
ELE-10022	1"	5-3/4"	25	ELE-30022	3"	13"	1
ELE-12522	1-1/4"	7-1/4"	20	ELE-35022	3-1/2"	15"	1
ELE-15022	1-1/2"	8-1/4"	15	ELE-40022	4"	16"	1

30° ANGLE

ITEM#	TRADE SIZE	RADIUS MIN.	MSTR. QTY	ITEM#	TRADE SIZE	RADIUS MIN.	MSTR. QTY
ELE-5030	1/2"	4"	50	ELE-20030	2"	9-1/2"	10
ELE-7530	3/4"	4-1/2"	50	ELE-25030	2-1/2"	10-1/2"	1
ELE-10030	1"	5-3/4"	25	ELE-30030	3"	13"	1
ELE-12530	1-1/4"	7-1/4"	20	ELE-35030	3-1/2"	15"	1
ELE-15030	1-1/2"	8-1/4"	15	ELE-40030	4"	16"	1

60° ANGLE

ITEM#	TRADE SIZE	RADIUS MIN.	MSTR. QTY	ITEM#	TRADE SIZE	RADIUS MIN.	MSTR. QTY
ELE-5060	1/2"	4"	50	ELE-20060	2"	9-1/2"	10
ELE-7560	3/4"	4-1/2"	50	ELE-25060	2-1/2"	10-1/2"	1
ELE-10060	1"	5-3/4"	25	ELE-30060	3"	13"	1
ELE-12560	1-1/4"	7-1/4"	20	ELE-35060	3-1/2"	15"	1
ELE-15060	1-1/2"	8-1/4"	15	ELE-40060	4"	16"	1

RIGID COUPLINGS

Joins 2 pieces of threaded Rigid/IMC conduit



Material: Galvanized Steel

ITEM#	TRADE SIZE	MIN. LENGTH	MSTR. QTY	ITEM#	TRADE SIZE	MIN. LENGTH	MSTR. QTY
RC-50	1/2"	1-5/8"	100	RC-250	2-1/2"	3-3/16"	24
RC-75	3/4"	1-41/64"	50	RC-300	3"	3-5/16"	16
RC-100	1"	1-31/32"	30	RC-350	3-1/2"	3-13/32"	12
RC-125	1-1/4"	2-1/32"	25	RC-400	4"	3-33/64"	10
RC-150	1-1/2"	2-1/16"	25	RC-500	5"	3-61/64"	1
RC-200	2"	2-1/8"	20	RC-600	6"	4-1/4"	1

SPLIT COUPLINGS MALLEABLE

Joins 2 pieces of threaded Rigid/IMC conduit when conduit is close to a wall, ceiling or other obstruction



Material: Malleable Iron & Neoprene Gasket

Certifications: UL Listed

Features: Concrete-tight

ITEM#	TRADE SIZE	MIN. LENGTH	MSTR. QTY	ITEM#	TRADE SIZE	MIN. LENGTH	MSTR. QTY
MSTC-50	1/2"	1-5/8"	100	MSTC-250	2-1/2"	3-3/16"	1
MSTC-75	3/4"	1-41/64"	50	MSTC-300	3"	3-5/16"	1
MSTC-100	1"	1-31/32"	25	MSTC-350	3-1/2"	3-13/32"	1
MSTC-125	1-1/4"	2-1/32"	25	MSTC-400	4"	3-33/64"	1
MSTC-150	1-1/2"	2-1/16"	10	MSTC-500	5"	3-61/64"	1
MSTC-200	2"	2-1/8"	1	MSTC-600	6"	4-1/4"	1

RUNNING THREAD

Hangs light duty pendant mount fixtures



Material: Electroplated Steel

Certifications: UL Listed

Notes: All items in 3 foot lengths.

Not to be used on conduit for connection at couplings.

ITEM#	TRADE SIZE	MIN. LENGTH	MSTR. QTY	ITEM#	TRADE SIZE	LENGTH	MSTR. QTY
RT-18	1/8"	3'	100	RT-150	1-1/2"	3'	24
RT-14	1/4"	3'	50	RT-200	2"	3'	16
RT-38	3/8"	3'	30	RT-250	2-1/2"	3'	12
RT-50	1/2"	3'	25	RT-300	3"	3'	10
RT-75	3/4"	3'	25	RT-350	3-1/2"	3'	1
RT-100	1"	3'	20	RT-400	4"	3'	1
RT-125	1-1/4"	3'					

RIGID RISERS

Used as a mast support for service entrance applications



Material: Galvanized Steel

Certifications: UL Listed

Features: Threaded on 2 ends

Notes: All items in 7 foot lengths

ITEM#	TRADE SIZE	LENGTH	MASTER QTY
RIS-2007T2	2"	7'	25
RIS-2507T2	2-1/2"	7'	25

ALUMINUM CONDUIT NIPPLES

Extends a conduit system or connects two boxes or other enclosures

Material: Aluminum

Certifications: UL Listed

Features: **Bolded items are special order.**

Threaded on both ends. Available in trade sizes from 1/2" through 6". Lengths range from close to 12".



ITEM#	TRADE SIZE	MSTR. QTY	ITEM#	INNER QTY	MSTR. QTY
AN-50-CL	1/2" x CL	25	AN-100400	1" x 4"	25
AN-50150	1/2" x 1-1/2"	25	AN-100500	1" x 5"	25
AN-50200	1/2" x 2"	25	AN-100600	1" x 6"	25
AN-50250	1/2" x 2-1/2"	25	AN-100800	1" x 8"	25
AN-50300	1/2" x 3"	25	AN-1001000	1" x 10"	25
AN-50350	1/2" x 3-1/2"	25	AN-1001200	1" x 12"	25
AN-50400	1/2" x 4"	25	AN-125-CL	1-1/4" x CL	25
AN-50500	1/2" x 5"	25	AN-125200	1-1/4" x 2"	25
AN-50600	1/2" x 6"	25	AN-125250	1-1/4" x 2-1/2"	25
AN-50800	1/2" x 8"	25	AN-125300	1-1/4" x 3"	25
AN-501000	1/2" x 10"	25	AN-125350	1-1/4" x 3-1/2"	25
AN-501200	1/2" x 12"	25	AN-125400	1-1/4" x 4"	25
AN-75-CL	3/4" x CL	25	AN-125500	1-1/4" x 5"	25
AN-75150	3/4" x 1-1/2"	25	AN-125600	1-1/4" x 6"	25
AN-75200	3/4" x 2"	25	AN-125800	1-1/4" x 8"	25
AN-75250	3/4" x 2-1/2"	25	AN-1251000	1-1/4" x 10"	25
AN-75300	3/4" x 3"	25	AN-1251200	1-1/4" x 12"	25
AN-75350	3/4" x 3-1/2"	25	AN-150-CL	1-1/2" x CL	25
AN-75400	3/4" x 4"	25	AN-150200	1-1/2" x 2"	25
AN-75500	3/4" x 5"	25	AN-150250	1-1/2" x 2-1/2"	25
AN-75600	3/4" x 6"	25	AN-150300	1-1/2" x 3"	25
AN-75800	3/4" x 8"	25	AN-150350	1-1/2" x 3-1/2"	25
AN-751000	3/4" x 10"	25	AN-150400	1-1/2" x 4"	25
AN-751200	3/4" x 12"	25	AN-150500	1-1/2" x 5"	25
AN-100-CL	1" x CL	25	AN-150600	1-1/2" x 6"	25
AN-100200	1" x 2"	25	AN-150800	1-1/2" x 8"	25
AN-100250	1" x 2-1/2"	25	AN-1501000	1-1/2" x 10"	25
AN-100300	1" x 3"	25	AN-1501200	1-1/2" x 12"	25
AN-100350	1" x 3-1/2"	25			

ITEM#	TRADE SIZE	MSTR. QTY	ITEM#	INNER QTY	MSTR. QTY
AN-200-CL	2" x CL	25	AN-350-CL	3-1/2" x CL	10
AN-200250	2" x 2-1/2"	25	AN-350400	3-1/2" x 4"	6
AN-200300	2" x 3"	25	AN-350500	3-1/2" x 5"	6
AN-200350	2" x 3-1/2"	25	AN-350600	3-1/2" x 6"	5
AN-200400	2" x 4"	25	AN-350800	3-1/2" x 8"	3
AN-200500	2" x 5"	25	AN-3501000	3-1/2" x 10"	3
AN-200600	2" x 6"	25	AN-3501200	3-1/2" x 12"	3
AN-200800	2" x 8"	12	AN-400-CL	4" x CL	10
AN-2001000	2" x 10"	10	AN-400400	4" x 4"	6
AN-2001200	2" x 12"	10	AN-400500	4" x 5"	6
AN-250-CL	2-1/2" x CL	10	AN-400600	4" x 6"	5
AN-250300	2-1/2" x 3"	10	AN-400800	4" x 8"	3
AN-250350	2-1/2" x 3-1/2"	10	AN-4001000	4" x 10"	3
AN-250400	2-1/2" x 4"	10	AN-4001200	4" x 12"	3
AN-250500	2-1/2" x 5"	10	AN-500-CL	5" x CL	1
AN-250600	2-1/2" x 6"	10	AN-500500	5" x 5"	1
AN-250800	2-1/2" x 8"	10	AN-500600	5" x 6"	1
AN-2501000	2-1/2" x 10"	5	AN-500800	5" x 8"	1
AN-2501200	2-1/2" x 12"	5	AN-5001000	5" x 10"	1
AN-300-CL	3" x CL	10	AN-5001200	5" x 12"	1
AN-300300	3" x 3"	10	AN-600-CL	6" x CL	1
AN-300350	3" x 3-1/2"	10	AN-600500	6" x 5"	1
AN-300400	3" x 4"	10	AN-600600	6" x 6"	1
AN-300500	3" x 5"	10	AN-600800	6" x 8"	1
AN-300600	3" x 6"	10	AN-6001000	6" x 10"	1
AN-300800	3" x 8"	10	AN-6001200	6" x 12"	1
AN-3001000	3" x 10"	5			
AN-3001200	3" x 12"	5			

ALUMINUM CONDUIT ELBOWS

Provides a change in direction in a conduit run



Material: Aluminum

Certifications: UL Listed

Features: Threaded on both ends.

Notes: **Bolded items are special order.**

Items sized 2-1/2" and larger ship in palletized cartons or bulk with threaded protectors on both ends. A selection of special radius elbows available upon request.



90° ANGLE

ITEM#	TRADE SIZE	RADIUS MIN.	LENGTH OF STRAIGHT MIN.	OFFSET MIN.	MASTER QTY
ELA-5090	1/2"	4"	1-1/2"	5-1/2"	50
ELA-7590	3/4"	4-1/2"	1-1/2"	6"	50
ELA-10090	1"	5-3/4"	1-7/8"	7-5/8"	25
ELA-12590	1-1/4"	7-1/4"	2"	9-1/4"	20
ELA-15090	1-1/2"	8-1/4"	2"	10-1/4"	15
ELA-20090	2"	9-1/2"	2"	11-1/2"	10
ELA-25090	2-1/2"	10-1/2"	3"	13-1/2"	1
ELA-30090	3"	13"	3-1/8"	16-1/8"	1
ELA-35090	3-1/2"	15"	3-1/4"	18-1/4"	1
ELA-40090	4"	16"	3-3/8"	19-3/8"	1
ELA-50090	5"	24"	3-5/8"	27-5/8"	1
ELA-60090	6"	30"	3-3/4"	33-3/4"	1

45° ANGLE

ITEM#	TRADE SIZE	RADIUS MIN.	LENGTH OF STRAIGHT MIN.	OFFSET MIN.	MASTER QTY
ELA-5045	1/2"	4"	1-1/2"	5-3/8"	50
ELA-7545	3/4"	4-1/2"	1-1/2"	5-3/4"	50
ELA-10045	1"	5-3/4"	1-7/8"	7-1/4"	25
ELA-12545	1-1/4"	7-1/4"	2"	8-1/2"	20
ELA-15045	1-1/2"	8-1/4"	2"	9-1/4"	15
ELA-20045	2"	9-1/2"	2"	10-1/8"	10
ELA-25045	2-1/2"	10-1/2"	3"	12-1/2"	1
ELA-30045	3"	13"	3-1/8"	14-1/2"	1
ELA-35045	3-1/2"	15"	3-1/4"	16-1/8"	1
ELA-40045	4"	16"	3-3/8"	17-1/8"	1
ELA-50045	5"	24"	3-5/8"	23-1/8"	1
ELA-60045	6"	30"	3-3/4"	27-5/8"	1

ALUMINUM COUPLINGS

Joins 2 pieces of Aluminum conduit



Material: Aluminum

Notes: Manufactured per UL Standard UL6

ITEM#	TRADE SIZE	MIN. LENGTH	MSTR. QTY	ITEM#	TRADE SIZE	MIN. LENGTH	MSTR. QTY
ARC-50	1/2"	1-9/16"	100	ARC-250	2-1/2"	3-1/8"	24
ARC-75	3/4"	1-5/8"	50	ARC-300	3"	3-1/4"	16
ARC-100	1"	2"	30	ARC-350	3-1/2"	3-3/8"	12
ARC-125	1-1/4"	2-1/16"	25	ARC-400	4"	3-1/2"	10
ARC-150	1-1/2"	2-1/16"	25	ARC-500	5"	3-3/4"	1
ARC-200	2"	2-1/8"	20	ARC-600	6"	4"	1

MyMadison

THE BLOG

Your source for ideas, insights & innovation in the Electrical Industry.



hangers & supports



Innovation. It's what Madison is all about. Check out our Madison Strap, the product that started it all. Invented in 1929 by our founder Earl Adkinson, Madison has been on the cutting edge of electrical products ever since. Our newest support innovation for the 21st century is the UL listed Clip-It. All of our hangers and supports are made of high quality materials and produced to exacting standards. From Madison Straps to Clip-It and everything in between, Madison has the hangers and supports you need to get the job done right!

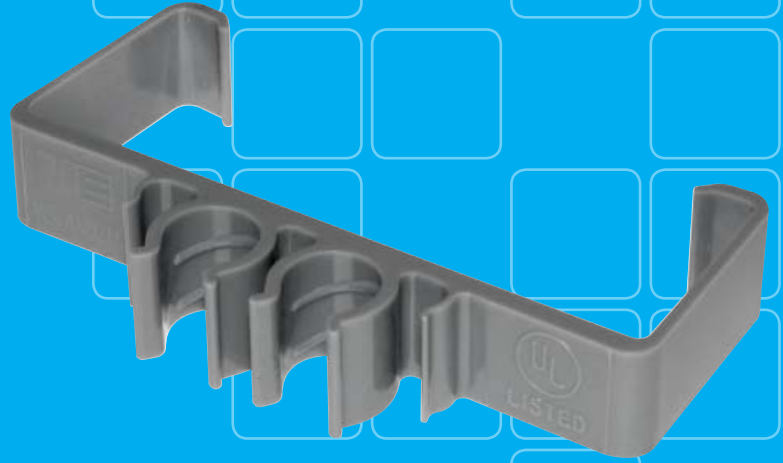

ME EXCLUSIVE CLIP-IT™ STUD STRAPS

Secures MC/AC cable to studs



Material: Sturdy Polycarbonate
Certifications: cULus Listed (except MBD214-1)
Features: Holds MC/AC cable 12/2 through 10/3, eliminating the unsightly sagging you get with other supports. Can be used universally. Fits MC/AC cable 12/2 thru 10/3.
Notes: Suitable for indoor use only. No load rating. Maximum operating temperature rated 80°C.



ITEM#	DESCRIPTION	TRADE SIZE	INNER QTY	MASTER QTY
MS-AK250	3 CIRCUIT STRAP	2-1/2"	120	720
MS-AK02LV	2 CIRCUIT LOW VOLTAGE STRAP	4"	100	600
MH-AK02	2 CIRCUIT HORIZONTAL STRAP	4"	100	600
MAK6-4	4 CIRCUIT STRAP	6"	100	600
MBD214-1	1 CIRCUIT PIGGY-BACK CLIP	1/2"	100	600

ME EXCLUSIVE CLIP-IT™ CHANNEL CLIPS

Secures MC/AC cable and conduit pipe to channel strips



Material: Sturdy Polycarbonate
Certifications: cULus Listed
Features: Snap the MC Clip into the Channel Strip or Center Stud Strap, and snap your cables in place. Clip-it keeps your cables tidy. Fits MC/AC cable 12/2 thru 10/3. Fits 1/2" thru 1" PVC, Rigid and EMT conduit.
Notes: Plenum rated. Suitable for indoor use only. No load rating. Maximum operating temperature rated 80°C.

ITEM#	DESCRIPTION	TRADE SIZE	INNER QTY	MASTER QTY
MAG840	1/2" MC/AC CABLE CLIP	1/2"	100	600
MKM28	1/2" CONDUIT CLIP	1/2"	100	600
MKM30	3/4" CONDUIT CLIP	3/4"	100	600
MKM32	1" CONDUIT CLIP	1"	100	600

ME EXCLUSIVE CLIP-IT™ CHANNEL STRIPS

Secures channel clips to wall or in between studs



Material: Sturdy Polycarbonate
Certifications: cULus Listed (MRN236 only)
Features: Snap the MC Clip into the Channel Strip or Center Stud Strap and snap your cables in place. Channel Strip comes in standard 20 in. lengths and can be cut to your required size. With only three screws, you have the flexibility to support up to 20 cables at a time. Center stud strap adjusts to fit between 2 studs. Fits MC/AC cable 12/2 thru 10/3. Fits 1/2" thru 1" PVC, Rigid and EMT conduit.
Notes: Plenum rated. Suitable for indoor use only. No load rating. Maximum operating temperature rated 80°C.

ITEM#	DESCRIPTION	TRADE SIZE	INNER QTY	MASTER QTY
MRN236	20" CHANNEL STRIP	20"	10	100
MRN237	14" CENTER STUD STRAP	14"	10	40

ME EXCLUSIVE CLIP-IT™ BAR JOIST CLIP

Secures MC/AC cable



Material: Sturdy Polycarbonate
Certifications: cULus Listed
Features: The Bar Joist Clip is the easiest way to run your MC/AC cable. No need for a beam clamp. No tools necessary. Snap it on to a beam or bar joist on and you are ready to install. 360° swivel head and patented riffling. Fits MC/AC cable 12/2 thru 10/3.
Notes: Plenum rated. Suitable for indoor use only. No load rating. Maximum operating temperature rated 80°C.

ITEM#	DESCRIPTION	TRADE SIZE	INNER QTY	MASTER QTY
MJV-840	1/2" BAR JOIST CLIP	1/2"	100	600

CONDUIT HANGERS

Secures EMT or Rigid conduit to threaded rod, insulator supports, or mounting surface



Material: Bright Zinc Electroplated Steel
Certifications: UL Listed (sizes 3/8" - 2" only)
Features: 3/8" - 2" are self threading, nut not required



ITEM#	RIGID	EMT	INNER QTY	MASTER QTY
0-CH	3/8"	1/2"	N/A	100
1-CH	3/4"	3/4"	N/A	100
2-CH	1"	1"	N/A	100
2-1/2-CH	-	1-1/4"	N/A	100
3-CH	1-1/4"	1-1/2"	N/A	100
4-CH	1-1/2"	-	N/A	100
5-CH	2"	2"	N/A	50
6-CH	2-1/2"	2-1/2"	N/A	50
7-CH	3"	3"	N/A	25
8-CH	3-1/2"	3-1/2"	N/A	25
9-CH	4"	4"	N/A	25

CONDUIT HANGERS W/BOLT

Secures EMT or Rigid conduit to threaded rod, insulator supports, or mounting surface



Material: Bright Zinc Electroplated Steel
Certifications: cULus Listed
Features: 3/8" - 2" are self threading, nut not required



ITEM#	RIGID	EMT	INNER QTY	MASTER QTY
0-WBA	3/8"	1/2"	N/A	100
1-WBA	3/4"	3/4"	N/A	100
2-WBA	1"	1"	N/A	100
2-1/2-WBA	-	1-1/4"	N/A	100
3-WBA	1-1/4"	1-1/2"	N/A	100
4-WBA	1-1/2"	-	N/A	100
5-WBA	2"	2"	N/A	50
6-WBA	2-1/2"	2-1/2"	N/A	50
7-WBA	3"	3"	N/A	25
8-WBA	3-1/2"	3-1/2"	N/A	25
9-WBA	4"	4"	N/A	25

CONDUIT HANGERS STAINLESS W/NUT & BOLT

Secures EMT or Rigid conduit to threaded rod, insulator supports, or mounting surface

Material: Stainless Steel - Type 301

Certifications: cULus Listed,
Federal Spec. W-F-40BE, NEMA: FB-1



ITEM#	RIGID	EMT	INNER QTY	MASTER QTY
0-WBAS	3/8"	1/2"	N/A	100
1-WBAS	3/4"	3/4"	N/A	100
2-WBAS	1"	1"	N/A	100
2-1/2-WBAS	-	1-1/4"	N/A	100
3-WBAS	1-1/4"	1-1/2"	N/A	100
4-WBAS	1-1/2"	-	N/A	100
5-WBAS	2"	2"	N/A	50
6-WBAS	2-1/2"	2-1/2"	N/A	50
7-WBAS	3"	3"	N/A	25
8-WBAS	3-1/2"	3-1/2"	N/A	25
9-WBAS	4"	4"	N/A	25

RIGID 1-HOLE STRAPS STEEL

Supports Rigid/IMC conduit to mounting surface

Material: Bright Zinc Electroplated Steel

Features: Reinforced rib & holes for extra strength.
Snap-on feature.

Notes: 2-1/2" - 4" suitable for EMT conduit



ITEM#	TRADE SIZE	INNER QTY	MSTR. QTY	ITEM#	TRADE SIZE	INNER QTY	MSTR. QTY
700	3/8"	100	1000	706	2"	10	50
701	1/2"	100	500	707	2-1/2"	10	50
702	3/4"	50	250	708	3"	5	25
703	1"	20	200	709	3-1/2"	5	25
704	1-1/4"	20	100	710	4"	5	25
705	1-1/2"	10	100				

RIGID 1-HOLE STRAPS MALLEABLE

Supports Rigid/IMC conduit to mounting surface

Material: Malleable Iron, Zinc Plated

Certifications: UL Listed

Features: Heavy duty casting



ITEM#	TRADE SIZE	INNER QTY	MSTR. QTY	ITEM#	TRADE SIZE	INNER QTY	MSTR. QTY
801	1/2"	25	250	807	2-1/2"	5	25
802	3/4"	25	250	808	3"	N/A	5
803	1"	25	125	809	3-1/2"	N/A	5
804	1-1/4"	20	100	810	4"	N/A	5
805	1-1/2"	10	100	811	5"	N/A	2
806	2"	10	50	812	6"	N/A	2

RIGID 2-HOLE STRAPS STEEL

Supports Rigid/IMC conduit to mounting surface

Material: Bright Zinc Electroplated Steel
(1/2"-1") Or Galvanized Steel (1-1/4"-4")

Certifications: cULus Listed (except 123)

Features: Reinforced rib or extra strength. Snap-on feature.



ITEM#	TRADE SIZE	INNER QTY	MSTR. QTY	ITEM#	TRADE SIZE	INNER QTY	MSTR. QTY
123	3/8"	100	500	129	2"	N/A	50
124	1/2"	100	500	130	2-1/2"	N/A	50
125	3/4"	50	250	131	3"	N/A	25
126	1"	25	125	132	3-1/2"	N/A	25
127	1-1/4"	N/A	50	133	4"	N/A	20
128	1-1/2"	N/A	50				

EMT 1-HOLE STRAPS STEEL

Supports EMT conduit to mounting surface

Material: Bright Zinc Electroplated Steel

Certifications: UL Listed (1/2" - 1" only)

Features: Reinforced rib & holes for extra strength.
Snap-on feature.



ITEM#	TRADE SIZE	INNER QTY	MSTR. QTY	ITEM#	TRADE SIZE	INNER QTY	MSTR. QTY
1701	1/2"	100	1000	1706	2"	20	100
1702	3/4"	100	500	1707	2-1/2"	10	50
1703	1"	100	500	1708	3"	5	25
1704	1-1/4"	20	200	1709	3-1/2"	5	25
1705	1-1/2"	20	100	1710	4"	5	25

EMT 2-HOLE STRAPS STEEL

Supports EMT conduit to mounting surface

Material: Bright Zinc Electroplated Steel
(1/2"-1") Or Galvanized Steel (1-1/4"-4")

Certifications: cULus Listed

Features: Reinforced rib for extra strength. Snap-on feature.

Notes: 130-133 for use with EMT and Rigid.



ITEM#	TRADE SIZE	INNER QTY	MSTR. QTY	ITEM#	TRADE SIZE	INNER QTY	MSTR. QTY
1124	1/2"	100	500	1129	2"	N/A	50
1125	3/4"	100	500	130	2-1/2"	N/A	50
1126	1"	50	250	131	3"	N/A	25
1127	1-1/4"	N/A	50	132	3-1/2"	N/A	25
1128	1-1/2"	N/A	50	133	4"	N/A	20

EMT 1-HOLE STRAPS BEND SAVER - STEEL

Supports EMT conduit to mounting surface

Material: Steel

Certifications: UL Listed,
Federal Spec. W-F-408E, NEMA FB-1

Features: Standoff design eliminates conduit bending and provides alignment with electrical box knockouts.



ITEM#	TRADE SIZE	INNER QTY	MASTER QTY
1701-BS	1/2"	50	500
1702-BS	3/4"	50	500

SERVICE ENTRANCE 1-HOLE STRAPS - STEEL

Supports service entrance cable,
types SE & SEU, to mounting surface

Material: Cold Rolled Steel, Zinc Plated



ITEM#	TRADE SIZE	INNER QTY	MASTER QTY
260	#8, #2 OR 1/2" ROUND	100	1000
261	3 #8, #6 OR #4 OVAL	100	1000
262	3 #3 OR #2	100	1000
263	3 #1, #1/0, #2 OR #2/0	25	250
264	3 #4/0	20	100

SERVICE ENTRANCE 1-HOLE STRAPS - ALUMINUM

Supports service entrance cable,
types SE & SEU, to mounting surface

Material: Stamped Aluminum



ITEM#	TRADE SIZE	INNER QTY	MASTER QTY
361	3 #8, #6, OR #4 OVAL CABLE	100	1000
362	3 #3 OR #2	100	1000
363	3 #1/0 OR #2/0	25	250
364	3 #3/0 OR #4/0	20	100

SERVICE ENTRANCE 2-HOLE STRAPS - STEEL

Supports oval service entrance cable,
types SE & SEU, to mounting surface

Material: Galvanized Steel



ITEM#	TRADE SIZE	INNER QTY	MASTER QTY
220	3 #8 OR #6	100	1000
221	3 #4 OR #3	100	1000
222	#1/0 OR #2/0	25	250
223	#4/0	20	100

NON-METALLIC 1-HOLE CABLE STRAPS

Secures ROMEX® or non-metallic
sheathed cable to wood or masonry

Material: Cold Rolled Steel, Zinc Plated

Notes: Fits wire sizes 14, 12, and 10, in 2 or 3 conductor,
with or without ground. Also 14 in UF.



ITEM#	INNER QTY	MASTER QTY
134-1	100	1000
134-5	500	2500

NON-METALLIC 2-HOLE CABLE STRAPS

Secures ROMEX® or non-metallic
sheathed cable to wood or masonry

Material: Galvanized Steel

Notes: Fits wire sizes 14, 12, and 10, in 2 or 3 conductor,
with or without ground. 14-2, 14-3, 12-2, and 10-2, with or
without ground. Also UF, 14-2, 14-3, and 12-2 with or without
ground.



ITEM#	INNER QTY	MASTER QTY
135-1	100	1000

MIDGET 1-HOLE STRAPS

Secures bare solid wire to a working surface

Material: Cold Rolled Steel, Zinc Plated



ITEM#	TRADE SIZE	INNER QTY	MASTER QTY
162	1/8" O.D., 16/3 CABLE	100	800
164	1/4" O.D.	100	800
166	3/8" O.D.	100	800

AC/MC 1-HOLE STRAPS

Supports armored or metal-clad cable

Material: Steel

Features: An inverted rib provides more
strength to keep your cable secure



ITEM#	TRADE SIZE	INNER QTY	MASTER QTY
698	3/8"	100	1000
699	1/4"	100	1000

INSULATED CABLE STAPLE

Secures and protects non-metallic BX, MC, AC & UF cable

- Material:** Steel Nail, Plastic Insulator
Features: Plastic insulator protects cable
Notes: Accepts non-metallic sheathed cable



ITEM#	TRADE SIZE	CABLE RANGE	INNER QTY	MASTER QTY
30V-2	1/2" x 1"	#14/2 OR #12/2	500	5000

INSULATED CABLE STAPLE 2 NAIL

Secures ROMEX® or non-metallic sheathed cable to wood surface

- Material:** Steel Nail, Plastic Insulator
Features: Plastic insulator protects cable.
Notes: Nails drive together to keep wood from splitting.



ITEM#	CABLE RANGE	INNER QTY	MASTER QTY
20W-1	#14/2 OR #12/2 W/GROUND OR 1/2" CABLE	100	2500
20W-5	#14/2 OR #12/2 W/GROUND OR 1/2" CABLE	500	2500
30W-5	#14/3 OR #12/3 - #10/3 W/GROUND OR 3/4" CABLE	N/A	500
30W-50	#14/3 OR #12/3 - #10/3 W/GROUND OR 3/4" CABLE	50	1000

STAPLES

Secures ROMEX® or non-metallic sheathed cable to wood surface

- Material:** Steel Wire
Features: Flat, indented head, for #14/2 or #12/2 with ground non-metallic sheathed cable.
Notes: M suffix denotes pail pack.



ITEM#	TRADE SIZE	INNER QTY	MASTER QTY
30-1	1/2" x 1"	100	5000
30-5	1/2" x 1"	500	5000
30-5M	1/2" x 1"	N/A	5000

ROMEX®/BX STAPLES

Secures ROMEX® or non-metallic sheathed cable, BX and flexible conduit to wood or masonry

- Material:** Steel Wire
Features: Flat indented head, for #14/3 - #12/3 and 10/3 non-metallic sheathed cable BX, or 3/8" flex
Notes: M suffix denotes pail pack



ITEM#	TRADE SIZE	INNER QTY	MASTER QTY
31-1	9/16" x 1-1/4"	100	5000
31-5	9/16" x 1-1/4"	500	5000
31-5M	9/16" x 1-1/4"	N/A	5000

SERVICE ENTRANCE STAPLES

Secures ROMEX® or non-metallic sheathed cable, BX and flexible conduit to wood or masonry

- Material:** Steel Wire
Features: Pointed offset to drive in straight



ITEM#	TRADE SIZE	CABLE RANGE	INNER QTY	MASTER QTY
32-1	3/4" x 1-5/16"	#6/3 SEU	100	1000
34-1	1" x 1"	#2/3 SEU	100	1000
36-1	1-5/8" x 2-1/8"	#4/0 SE	100	500

NAIL STRAPS

Secures EMT and Rigid/IMC conduit

- Material:** Steel Wire
Notes: For wood



ITEM#	RIGID	EMT	INNER QTY	MASTER QTY
600	3/8"	1/2"	100	1000
605	1/2"	3/4"	100	1000
615	3/4"	1"	100	1000

NAIL STRAPS - HEAVY DUTY

Secures EMT and Rigid/IMC conduit

- Material:** Stamped Steel, Zinc Electroplated
Notes: For wood or masonry



ITEM#	RIGID	EMT	INNER QTY	MASTER QTY
1600	3/8"	1/2"	100	1000
1605	1/2"	3/4"	100	1000
1615	3/4"	1"	100	1000

NAIL STRAPS - CAST STEEL

Secures EMT and Rigid/IMC conduit

- Material:** Cast Steel, Zinc Plated
Features: Tensile strength is 30% higher than malleable iron. Withstands greater striking force.



ITEM#	RIGID	EMT	INNER QTY	MASTER QTY
1600-CS	3/8"	1/2"	100	1000
1605-CS	1/2"	3/4"	100	1000
1615-CS	1"	1"	100	1000

MADISON TIE-ITS

Secures and bundles wires



Material: Nylon

Features: Nylon ratchet lock construction eliminates corrosion-prone metallic inserts. No tools required for permanent, secure tie. UV nylon black color protects against UV rays.

Color: Standard - Natural, UV - Black

STANDARD - NATURAL

ITEM#	LENGTH	BUNDLE DIA.	INNER QTY	MASTER QTY
1780	4"	1/16" - 7/8"	500	2500
1782	5"	1/16" - 1-1/4"	500	2500
1783	7"	1/16" - 1-3/4"	500	2000
1784	11"	1/16" - 3"	100	500
1785	14"	1/4" - 4"	100	500
1786	24"	3/16" - 7-1/4"	50	250
1787	30"	3/16" - 9"	50	250

UV - BLACK

ITEM#	LENGTH	BUNDLE DIA.	INNER QTY	MASTER QTY
1780-UV	4"	1/16" - 7/8"	500	2500
1782-UV	5"	1/16" - 1-1/4"	500	2500
1783-UV	7"	1/16" - 1-3/4"	500	2000
1784-UV	11"	1/16" - 3"	100	500
1785-UV	14"	1/4" - 4"	100	500
1786-UV	24"	3/16" - 7-1/4"	50	250
1787-UV	30"	3/16" - 9"	50	250

NYLON CABLE CLAMPS

Secures cable or tubing



Material: Nylon

Notes: Non-conductive, non-corrosive, resistant to fuels, lubricants, and most chemicals

Color: Natural White

ITEM#	TRADE SIZE	INNER QTY	MSTR. QTY	ITEM#	TRADE SIZE	INNER QTY	MSTR. QTY
1720	1/8" x 3/8"	100	1000	1735	5/8" x 1/2"	100	1000
1722	1/4" x 3/8"	100	1000	1738	1-3/16" x 1/2"	100	1000
1724	3/8" x 3/8"	100	1000	1740	1" x 1/2"	50	500
1726	1/2" x 3/8"	100	1000	1743	1-1/4" x 1/2"	50	500

BEAM CLAMPS - STEEL

Single screw beam clamp conduit support with two threaded holes



Material: Stamped Steel, Square Head Hardened Steel Bolt

Features: Side and bottom tapped holes

ITEM#	TRADE SIZE	JAW OPENING	HOLE SIZE	INNER QTY	MASTER QTY
25	1"	11/16"	1/4" - 20	N/A	50

BEAM CLAMPS - MALLEABLE

Single screw beam clamp conduit support with two threaded holes



Material: Malleable Iron, Square Head Hardened Steel Bolt

Features: Side and bottom tapped holes

ITEM#	TRADE SIZE	JAW OPENING	HOLE SIZE	INNER QTY	MASTER QTY
26	1"	3/4"	1/4" - 20	N/A	50
27	2"	7/8"	3/8" - 16	N/A	10
29	2-1/2"	1-3/16"	1/2" - 13	N/A	10

BEAM C-CLAMPS - STEEL

Supports oval service entrance cable, types SE & SEU, to mounting surface



Material: Steel

Certifications: UL Listed, Federal Spec. WW-H121 (Type 23)

ITEM#	TRADE SIZE	JAW OPENING	MAX. LOAD	INNER QTY	MASTER QTY
250	3/8"	13/16"	400 lbs.	N/A	100
251	1/2"	13/16"	500 lbs.	N/A	100

PIPE CLAMPS - MALLEABLE

Secures conduit to beam or channel



Material: Malleable Iron, Hot Dipped Zinc Plating (U-bolts), Malleable Iron, Hot Dipped Galvanized (right angle & parallel)

Certifications: UL Listed

Notes: For use with Rigid/IMC conduit

U-BOLTS

ITEM#	TRADE SIZE	INNER QTY	MSTR. QTY	ITEM#	TRADE SIZE	INNER QTY	MSTR. QTY
331	1/2"	N/A	50	336	2"	N/A	50
332	3/4"	N/A	50	337	2-1/2"	N/A	10
333	1"	N/A	50	338	3"	N/A	10
334	1-1/4"	N/A	50	339	3-1/2"	N/A	10
335	1-1/2"	N/A	50	340	4"	N/A	10

RIGHT ANGLE

ITEM#	TRADE SIZE	INNER QTY	MSTR. QTY	ITEM#	TRADE SIZE	INNER QTY	MSTR. QTY
341	1/2"	N/A	50	346	2"	N/A	50
342	3/4"	N/A	50	347	2-1/2"	N/A	10
343	1"	N/A	50	348	3"	N/A	10
344	1-1/4"	N/A	50	349	3-1/2"	N/A	10
345	1-1/2"	N/A	50	350	4"	N/A	10

PARALLEL

ITEM#	TRADE SIZE	INNER QTY	MSTR. QTY	ITEM#	TRADE SIZE	INNER QTY	MSTR. QTY
341-P	1/2"	N/A	50	346-P	2"	N/A	25
342-P	3/4"	N/A	50	347-P	2-1/2"	N/A	10
343-P	1"	N/A	50	348-P	3"	N/A	10
344-P	1-1/4"	N/A	25	349-P	3-1/2"	N/A	10
345-P	1-1/2"	N/A	25	350-P	4"	N/A	10

CLAMP BACKS MALLEABLE

Provides space between conduit and mounting surface



Material: Malleable Iron, Zinc Plated

Certifications: UL Listed (1/2" - 4" only)

Notes: For use with malleable or aluminum straps



ITEM#	TRADE SIZE	INNER QTY	MSTR. QTY	ITEM#	TRADE SIZE	INNER QTY	MSTR. QTY
1170	1/2"	25	250	1176	2-1/2"	5	25
1171	3/4"	25	250	1177	3"	N/A	10
1172	1"	25	125	1178	3-1/2"	N/A	10
1173	1-1/4"	20	100	1179	4"	N/A	10
1174	1-1/2"	10	100	1179A	5"	N/A	2
1175	2"	10	50	1179B	6"	N/A	2

PERFORATED HANGER STRAP

Straps and supports pipe and used in other fastening applications



Material: Galvanized Steel

ITEM#	TRADE SIZE	INNER QTY	MASTER QTY
81	3/4"	N/A	24

FIXTURE HANGERS MALLEABLE

Ball-type swivel fixture covers for pendant mounted fixtures



Material: Malleable Iron

Certifications: UL Listed, Federal Spec. W-F-408E, NEMA: FB-1

Features: Suitable for damp locations

Notes: For use with 1/2" or 3/4" fixture conduit stems, octagonal or square boxes



ITEM#	TRADE SIZE	BASE	MAX LOAD	INNER QTY	MASTER QTY
MFHR50-75	4-1/8"	ROUND	50 lbs.	2	10
MFHS50-75	4-1/8"	SQUARE	50 lbs.	2	10

S-HOOKS

Attaches accessories to chain



Material: Steel, Zinc Plated

ITEM#	TRADE SIZE	WORKING LOAD	INNER QTY	MASTER QTY
W-11	3"	50 lbs.	100	1000
W-15	1-1/2"	60 lbs.	100	1000

SINGLE JACK CHAINS

Suspends fixtures



Material: Steel, Zinc Plated

ITEM#	PACK SIZE	WORKING LOAD	INNER QTY	MASTER QTY
W-10	100ft BOX	43 lbs.	100	500
W-12	100ft ROLL	29 lbs.	100	400
W-13	50ft BOX	29 lbs.	50	500

FENDER WASHERS

For general purpose fastening applications



Material: Steel

ITEM#	BOLT SIZE	WASHER SIZE	INNER QTY	MASTER QTY
416	1/4"	1"	100	1000
420	1/4"	1-1/4"	100	1000
428	1/4"	1-1/2"	100	1000
430	3/8"	1-1/2"	100	1000

MADISON STRAP BOX SUPPORTS

Supports switch box in wallboard, plaster, and other old work applications



Material: Galvanized Steel

Notes: Installed in pairs

ITEM#	PACKING	INNER QTY	MASTER QTY
102	BULK	100 PAIRS	500 PAIRS
B-102	BAG	1 PAIR	250 PAIRS

CHANNEL NUT

Anchors bolt to strut



Material: Steel-Electroplated Zinc

STANDARD				W/O SPRING			
ITEM#	TRADE SIZE	INNER QTY	MSTR. QTY	ITEM#	TRADE SIZE	INNER QTY	MSTR. QTY
CNR-025	1/4"-20	N/A	100	CNN-025	1/4"-20	N/A	100
CNR-038	3/8"-16	1	100	CNN-038	3/8"-16	N/A	100

EMT STRUT CLAMP

Secures pipe to strut

Material: Steel-Electroplated Zinc



ITEM#	TRADE SIZE	INNER QTY	MSTR. QTY	ITEM#	TRADE SIZE	INNER QTY	MSTR. QTY
SCE-50	1/2"	N/A	100	SCE-125	1-1/4"	N/A	50
SCE-75	3/4"	N/A	100	SCE-150	1-1/2"	N/A	50
SCE-100	1"	N/A	100	SCE-200	2"	1	50

RIGID STRUT CLAMP

Secures pipe to strut

Material: Steel-Electroplated Zinc

Notes: SCR-250 thru SCR-400 are also suitable for use with EMT



ITEM#	TRADE SIZE	INNER QTY	MSTR. QTY	ITEM#	TRADE SIZE	INNER QTY	MSTR. QTY
SCR-250	2-1/2"	N/A	50	SCR-400	4"	N/A	25
SCR-300	3"	N/A	25	SCR-500	5"	N/A	25
SCR-350	3-1/2"	N/A	25	SCR-600	6"	N/A	25

UNIVERSAL STRUT CLAMP

Secures pipe to strut

Material: Steel-Electroplated Zinc



ITEM#	TRADE SIZE	INNER QTY	MSTR. QTY	ITEM#	TRADE SIZE	INNER QTY	MSTR. QTY
SCU-50	1/2"	1	100	SCU-125	1-1/4"	N/A	50
SCU-75	3/4"	N/A	100	SCU-150	1-1/2"	N/A	50
SCU-100	1"	N/A	100	SCU-200	2"	1	50

BRIDLE RINGS

Supports control cables, signal and voice communications

Material: Galvanized Zinc Coated Carbon Steel Wire

Features: Designed to be assembled with other fasteners. Made in the USA.

Notes: Ideal for data transmission Category 2 and below.



ITEM#	TYPE	TRADE SIZE	INNER QTY	MASTER QTY
MBR420	1/4"-20 THREAD	1/4"	100	1000
MBR432	1/4"-20 THREAD	2"	100	1000
MBR220	#10-24 THREAD	1/4"	100	1000
MBR232	#10-24 THREAD	2"	100	1000
MBR14WS20	#14 WOODSCREW	1/4"	100	1000
MBR14WS32	#14 WOODSCREW	2"	100	1000
MBR2NT20	NO THREAD	1/4"	100	1000
MBR2NT32	NO THREAD	2"	100	1000

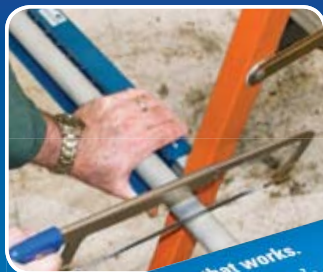

Ladder Horse is a universal tool.

Similar to a machinist v-block, use the Ladder Horse for supporting, cutting, trimming and sawing. It works anywhere your ladder works.

Place the Ladder Horse on the support across the back of your ladder to stand up and cut.

Cut EMT, Rigid, PVC and even threaded rod. Increase your safety by letting Ladder Horse do the work. It can support fixtures while you get your footing. While standing up, cut drywall, and similar materials upright, using a T-square for a nice straight edge.

- Solid aluminum construction
- Marked measurements
- Works with most step ladders

SmartTools

LADDER HORSE

70

service entrance hardware



Choice, quality and affordability. These three words describe Madison's offerings of service entrance hardware. With a wide range of styles and sizes, Madison gives you exactly what you need for safe and easy installation. Our UL listed service entrance hardware gives you the assurance that you are using a quality product with an affordable price.



ME

SERVICE ENTRANCE CAPS ALUMINUM

Caps overhead service entrance

Material: Cast Aluminum

Certifications: UL Listed

Notes: For use with Rigid/IMC conduit



CLAMP-ON				THREADED			
ITEM#	TRADE SIZE	INNER QTY	MSTR. QTY	ITEM#	TRADE SIZE	INNER QTY	MSTR. QTY
L-800-CL	1/2"	10	50	370	1/2"	5	50
L-801-CL	3/4"	10	50	371	3/4"	5	25
L-802-CL	1"	5	25	372	1"	N/A	10
L-803-CL	1-1/4"	5	25	373	1-1/4"	N/A	10
L-804-CL	1-1/2"	3	15	374	1-1/2"	N/A	10
L-805-CL	2"	N/A	5	375	2"	N/A	5
L-806-CL	2-1/2"	N/A	1	376	2-1/2"	N/A	2
L-807-CL	3"	N/A	1	377	3"	N/A	1
L-808-CL	3-1/2"	N/A	1	378	3-1/2"	N/A	1
L-809-CL	4"	N/A	1	379	4"	N/A	1

SERVICE ENTRANCE CAPS CLAMP-ON - VINYL

Caps overhead services that utilize SEU cable

Material: Vinyl

Certifications: UL Listed

Features: Clamp-on slip-fit style. 3 Cable holes. EMT adapter sleeve included.

Color: Gray



ITEM#	TRADE SIZE	INNER QTY	MSTR. QTY	ITEM#	TRADE SIZE	INNER QTY	MSTR. QTY
L-800-V	1/2"	5	25	L-803-V	1-1/4"	N/A	10
L-801-V	3/4"	5	25	L-804-V	1-1/2"	N/A	10
L-802-V	1"	N/A	20	L-805-V	2"	N/A	5

SERVICE ENTRANCE CAPS SLIPFITTER

Caps overhead service entrance

Material: Cast Aluminum

Certifications: UL Listed

Notes: For use with Rigid/IMC conduit



ITEM#	PIPE SIZE	CAP SIZE	INNER QTY	MASTER QTY
L-805-M	2"	1-1/4"	N/A	10
L-806-M	2-1/2"	1-1/4"	N/A	10
L-809-M	2-1/2"	2"	N/A	5

SERVICE ENTRANCE CABLE CAPS - ALUMINUM

Caps overhead services that utilize SEU cable

Material: Cast Aluminum

Certifications: UL Listed

Features: 2 cable holes



ITEM#	SE CABLE RANGE	INNER QTY	MASTER QTY
90	3 #8 SLD. - 3 #1 STR.	N/A	20
92	3 #1/0 STR. - 3 #4/0 STR.	N/A	5

SERVICE ENTRANCE CABLE CAPS - PLASTIC

Protects service entrance cables

Material: Plastic

Certifications: UL Listed

Features: 2 cable holes



ITEM#	SE CABLE RANGE	INNER QTY	MASTER QTY
ME24	3 #3 STR. - 3 #2 STR.	N/A	10
ME256	3 #2/0 STR. - 3 #4/0 STR.	N/A	10

SERVICE ENTRANCE CABLE CAPS - PVC/STEEL

Caps oval service entrance cable

Material: PVC Cap, Galvanized Steel

Back Support Bracket

Certifications: UL Listed

Features: 2 cable holes



ITEM#	SE CABLE RANGE	INNER QTY	MASTER QTY
190	SEC. #8 TO #2	N/A	50
191	SEC. #0 TO #2/0	N/A	10
192	SEC. #3/0 & #4/0	N/A	10

SERVICE ENTRANCE MOGUL BODIES

Allows larger access for inspection, pulling and maintenance

Material: Cast Aluminum

Certifications: UL Listed



ITEM#	TRADE SIZE	INNER QTY	MASTER QTY
LBMO-125	1-1/4"	N/A	5
LBMO-150	1-1/2"	N/A	2
LBMO-200	2"	N/A	2

SERVICE ENTRANCE BODIES

Allows access for inspection, pulling and maintenance



Material: Cast Aluminum

Certifications: UL Listed

Features: Flush mount to structure

Notes: XL prefix for extra long



ITEM#	TRADE SIZE	INNER QTY	MSTR. QTY	ITEM#	TRADE SIZE	INNER QTY	MSTR. QTY
L-900	1/2"	10	50	L-904	1-1/2"	1	5
L-901	3/4"	10	50	L-905	2"	1	5
L-902	1"	5	25	L-903-XL	1-1/4"	2	10
L-903	1-1/4"	2	10	L-905-XL	2"	1	5

SERVICE INSULATOR WIRE HOLDERS

Secures incoming wires for overhead service entrance cable



Material: Porcelain

LAG TYPE				REINFORCED STRAP			
ITEM#	TRADE SIZE	INNER QTY	MSTR. QTY	ITEM#	TRADE SIZE	INNER QTY	MSTR. QTY
P-12	1/4" x 1-11/16"	10	100	P-16	3/8" x 2-1/4"	10	50
P-13	5/16" x 2"	N/A	50	P-19	3/8" x 3"	N/A	50
P-15	3/8" x 2"	10	50	P-20	3/8" x 4"	N/A	25

MAST CLAMP WIRE HOLDERS

Holds incoming service entrance cables



Material: Porcelain Wire Holder, Adjustable Galvanized Steel Clamp

ITEM#	TRADE SIZE	INNER QTY	MASTER QTY
P-18	1-1/4" - 3"	N/A	20

MAST SUPPORT ADJUSTABLE CLAMP - STEEL

Secures service entrance conduit to surface of structure



Material: Galvanized Steel

Certifications: UL Listed

Notes: Threaded rod mounting



ITEM#	TRADE SIZE	INNER QTY	MASTER QTY
P-25	1-1/4" - 3"	N/A	20

MAST SUPPORT CLAMP - ALUMINUM

Secures service entrance conduit to surface of structure



Material: Galvanized Steel

Certifications: UL Listed

Notes: Screw mounting



ITEM#	TRADE SIZE	LAG SIZE	INNER QTY	MASTER QTY
P-26	2"	2-1/2"	N/A	20

MAST KITS

Overhead service drops utilizing conduit



Material: Zinc Diecast, Steel, Rubber and Porcelain

P-100 Contents: (1) 2200, (1) L-805-M, (1) P-18, (2) P-25, (1) P40

P-125 Contents: (2) 129, (1) L-805-CL, (1) P-18, (1) P-40

P-125-M Contents: (4) 003, (2) 129, (1) L-805-CL, (1) P-40

P-150 Contents: (1) 3600, (1) L-809-M, (1) P-18, (2) P-25, (1) P-41

P-150-M Contents: (4) 003, (2) 130, (1) L-809-M, (1) P-41

P-150-X Contents: (1) L-809-M, (1) P-18, (2) P-25, (1) P-41

ITEM#	TRADE SIZE	INNER QTY	MASTER QTY
P-100	2"	N/A	1
P-125	2"	N/A	1
P-125-M	2"	N/A	1
P-150	2-1/2"	N/A	1
P-150-M	2-1/2"	N/A	1
P-150-X	2-1/2"	N/A	1

WATERTIGHT HUBS ZINC

Secures threaded Rigid/IMC service entrance conduit to box or enclosure



Material: Zinc Die Cast

Certifications: UL Listed, NEMA FB-1, NEC Article 345 & 346

Features: Insulated throat has 105° C temperature rating



ITEM#	TRADE SIZE	INNER QTY	MSTR. QTY	ITEM#	TRADE SIZE	INNER QTY	MSTR. QTY
LWH-50	1/2"	20	100	LWH-200	2"	5	25
LWH-75	3/4"	20	100	LWH-250	2-1/2"	N/A	10
LWH-100	1"	20	100	LWH-300	3"	N/A	5
LWH-125	1-1/4"	10	50	LWH-350	3-1/2"	N/A	5
LWH-150	1-1/2"	10	50	LWH-400	4"	N/A	5

WATERTIGHT HUBS MALLEABLE

Secures threaded Rigid/IMC service entrance conduit to box or enclosure

Material: Malleable Iron

Certifications: UL Listed, Federal Spec. W-F-40BE, NEMA: FB-1



ITEM#	TRADE SIZE	INNER QTY	MSTR. QTY	ITEM#	TRADE SIZE	INNER QTY	MSTR. QTY
MLWH-50	1/2"	20	100	MLWH-250	2-1/2"	N/A	10
MLWH-75	3/4"	20	100	MLWH-300	3"	N/A	10
MLWH-100	1"	10	50	MLWH-350	3-1/2"	N/A	5
MLWH-125	1-1/4"	10	50	MLWH-400	4"	N/A	5
MLWH-150	1-1/2"	10	50	MLWH-500	5"	N/A	1
MLWH-200	2"	5	25	MLWH-600	6"	N/A	1

WATERTIGHT CONNECTORS ZINC

Provides watertight seal around service entrance cable

Material: Zinc Die Cast

Certifications: UL Listed (except LWC-1501 and LWC-2001)

Notes: N suffix for neoprene jacket oval cable



ITEM#	TRADE SIZE	CABLE SIZE	INNER QTY	MASTER QTY
LWC-1004	1"	#4	10	100
LWC-1006	1"	#6	10	100
LWC-1008	1"	#8	10	100
LWC-1252	1-1/4"	#2	10	50
LWC-1253	1-1/4"	#2	10	50
LWC-1501	1-1/2"	#1/0	5	25
LWC-1502	1-1/2"	#2/0	5	25
LWC-2001	2"	#1/0	5	25
LWC-2002	2"	#2/0	5	25
LWC-2003	2"	#3/0	5	25
LWC-2004	2"	#4/0	5	25
LWC-1252-N	1-1/4"	#3	10	50
LWC-2004-N	2"	#4/0	5	25

WATERTIGHT CONNECTORS ZINC

Provides a watertight seal around underground feeder cable

Material: Zinc Die-Cast

Certifications: UL Listed

Note: Underground feeder cable may vary between manufacturers and type of jacket



ITEM#	TRADE SIZE	UF CABLE RANGE	INNER QTY	MASTER QTY
LWC-05014	1/2"	12/2	25	250
LWC-07514	3/4"	12/3	25	250

WATERTIGHT CONNECTORS STEEL

Provides a watertight seal around underground feeder cable

Material: Screw Machined Steel

Certifications: UL Listed

Note: Underground feeder cable may vary between manufacturers and type of jacket



ITEM#	TRADE SIZE	UF CABLE RANGE	INNER QTY	MASTER QTY
MUF-50	1/2"	14/2 - 12/2	25	100
MUF-75	3/4"	14/3 - 8/2	10	50

TAKE ALL BOX CONNECTORS ZINC

Connects round SE cable to box or enclosure

Material: Zinc Die-Cast



ITEM#	TRADE SIZE	INNER QTY	MSTR. QTY	ITEM#	TRADE SIZE	INNER QTY	MSTR. QTY
TA-50	1/2"	25	250	TA-125	1-1/4"	10	100
TA-75	3/4"	20	200	TA-150	1-1/2"	5	50
TA-100	1"	10	100	TA-200	2"	5	50

WEDGE CLAMPS

Connects service entrance cable to a mounting device or structure

Material: Aluminum Wedge & Shell,

6-1/2" Stainless Steel Bail

Features: Full complement of bail configurations.

Shell can be removed from wedge.

Notes: 1/0 conductor use is 500 lbs. Max.



ITEM#	CONDUCTOR DIAMETER (in.)	INNER QTY	MASTER QTY
WC1/0-4	.250 - .414	5	25
WC2-6	.160 - .330	10	50

SILL PLATES

Prevents water from entering structure when used with sealing compound

Material: PVC (1900) and Aluminum (ME14)



ITEM#	CABLE RANGE	INNER QTY	MASTER QTY
1900	#4 - 0	10	100
ME14	#3/0 - 4/0	N/A	5

SERVICE ENTRANCE HARDWARE

GALVANIZED FLASHING NEOPRENE SEAL

Prevents water leaks where conduit penetrates the roof surface

Material: 24 Gauge Galvanized Steel Base, Elastomeric Compound Collar

Features: Flashing base and collar are separate.

Fits flat up to 40°

Notes: For plastic, cast iron, or galvanized pipe.



ITEM#	TRADE SIZE	INNER QTY	MASTER QTY
P-38	1-1/4"	N/A	25
P-39	1-1/2"	N/A	25
P-40	2"	N/A	25
P-41	2-1/2"	N/A	25

NO-CAULK FLASHING

Prevents water leaks where conduit penetrates the roof surface

Material: 24 Gauge Galvanized Steel Base, Elastomeric Compound Collar

Features: Flashing base and collar are separate.

Fits flat up to 45°

Notes: For plastic, cast iron, or galvanized pipe.



ITEM#	TRADE SIZE	INNER QTY	MASTER QTY
P-339	1-1/4" - 1-1/2"	N/A	12
P-340	2"	N/A	12
P-342	3"	N/A	12
P-344	4"	N/A	12

NEOPRENE FLASHING

Prevents water leaks where conduit penetrates the roof surface

Material: Elastomeric Base and Collar

Features: One-piece construction of base and collar. Fits flat up to 45°

Notes: For use with copper, galvanized, plastic or cast iron pipe. Not recommended for hot-mopped or built-up roofs.



ITEM#	TRADE SIZE	INNER QTY	MASTER QTY
P-239	1-1/4"	N/A	12
P-240	1-1/2"	N/A	12
P-241	2-1/2"	N/A	12

UNIVERSAL FLASHING

Prevents water leaks where conduit penetrates the roof surface

Material: Heavy-Duty Aluminum Alloy Base, Elastomeric Compound Collar

Features: Conforms to uneven surfaces for a tight seal



ITEM#	TRADE SIZE	INNER QTY	MASTER QTY
P-400	1/4" - 4"	N/A	6

SEAL FLEX COMPOUND

Seals around boxes, flashings and service entries

Material: Butyl Rubber Composite

Features: Non-toxic

Notes: Thumb grade sealer. Approved for use in food processing facilities. For indoor and outdoor use.



ITEM#	SIZE	INNER QTY	MASTER QTY
1901	1 LB.	1	50
1905	5 LBS.	1	10



[connect] with ME

Industry news. Product innovations. Marketing insights. We cover it all through a variety of social networks. Connect with us, and stay up to date on what's new.



Innovation is the rule at Madison, and our box and fixture accessories are no exception. From basic accessories, to the UL listed Smart Box - the newest innovation in electrical boxes - Madison's box and fixture accessories line has just what you need.

boxes & fixture accessories

75

ME EXCLUSIVE SMART BOX™ ORIGINAL BOXES

Mounts to wood or metal stud for new or old work



Material: PVC

Certifications: UL Listed, ROHS Compliant

Features: Unmatched in adjustability.

Molded entirely of 1 piece with no moving parts to break or lose. Step down feature allows for wire entrance in both top and bottom of box. Mounts to wood or metal stud 25g. Extra thick PVC wall material creates stability and rigidity. Built-in wire clamps. All 6/32 device holes are threaded.

Notes: Heavy duty 42 lb. mounting screws supplied.



ITEM#	TRADE SIZE	INNER QTY	MASTER QTY
MSB1G	1 GANG	N/A	100
MSBHZ	1 GANG HORIZONTAL	N/A	50
MSB22+	1 GANG PLUS - 22.5/cu.	N/A	50
MSB2G	2 GANG	N/A	60
MSB3G	3 GANG	20	40
MSB4G	4 GANG	20	40

ME EXCLUSIVE SMART BOX™ FAN & FIXTURE BOXES

Mounts light fixtures, fans (MSBFAN only), smoke and carbon monoxide detectors



Material: Polycarbonate

Certifications: UL Listed, ROHS Compliant

Features: Quicker to install than a nail on box. Easily removed without creating damage to wall. Extra thick wall material creates stability and rigidity. Best solution for old work and retrofit applications. Heavy duty design for support of moving loads. Extra deep for smoke and carbon monoxide detectors or paddle fan components. Easily upgraded from MSBRND to MSBFAN.



ITEM#	SUPPORTS	INNER QTY	MASTER QTY
MSBRND	50 LB. LIGHT FIXTURE	N/A	30
MSBFAN	50 LB. PADDLE FAN OR 75 LB. LIGHT FIXTURE	N/A	30

ME EXCLUSIVE SMART BOX™ LOW VOLTAGE BOXES

Mounts to wood or metal stud for new or old work with adjustable depth capacity



Material: PVC

Certifications: UL Listed, ROHS Compliant

Features: Leveling tab feature allows for easy alignment to adjacent box. Heavy duty 42 lb. mounting screws supplied. Mounts to wood or metal stud 25g. Same box mounts in a horizontal or vertical position. All 6/32 device holes are threaded. Use where TV and computer locations are suited.

Notes: Heavy duty 42 lb. mounting screws supplied.



ITEM#	TRADE SIZE	INNER QTY	MASTER QTY
MSBLV1G	1 GANG	N/A	50
MSBLV2G	2 GANG	N/A	50

ME EXCLUSIVE SMART BOX™ MULTI-MOUNT BOXES

Mounts horizontally or vertically for flat screen TV and home theater applications



Material: Polycarbonate

Certifications: UL Listed, ROHS Compliant.

UL approved for single screw mounting (extra support bar not required).

Features: Removable nail tabs used for metal stud mounting. Removable interior mounting blocks allow for more cubic inch in the box. Built in mounting blocks on the top end of the box for vertical mounting. 1/2 inch knock outs for blue tube or PVC conduit connections. Low voltage wall dividers allow for mixed voltages in the same box. Largest volume offered in device boxes. Vertical and horizontal mounting.

Notes: Heavy duty mounting screws supplied.



ITEM#	TRADE SIZE	INNER QTY	MASTER QTY
MSBMMT1G	1 GANG	N/A	50
MSBMMT2G	2 GANG	N/A	30
MSBMMT3G	3 GANG	N/A	20
MSBMMT4G	4 GANG	N/A	20
MSBMMT5G	5 GANG	5	20
MSBMMT6G	6 GANG	5	20
MSBMMW	WALL DIVIDER-LOW VOLTAGE	10	100
MSBMMSP1	SINGLE SCREWPLATE	10	100
MSBMMSP2	DOUBLE SCREWPLATE	10	100
MSBMMSP3	TRIPLE SCREWPLATE	10	100

REDUCING WASHERS

Reduces the size of knockout holes



Material: Galvanized Steel

Notes: Used in pairs

ITEM#	TRADE SIZE	INNER QTY	MSTR. QTY	ITEM#	TRADE SIZE	INNER QTY	MSTR. QTY
MR-2	3/4" x 1/2"	100	1000	MR-20	2-1/2" x 1-1/4"	50	500
MR-3	1" x 1/2"	100	1000	MR-21	2-1/2" x 1-1/2"	50	500
MR-4	1" x 3/4"	100	1000	MR-22	2-1/2" x 2"	50	500
MR-5	1-1/4" x 1/2"	100	1000	MR-23	3" x 1/2"	25	250
MR-6	1-1/4" x 3/4"	100	1000	MR-24	3" x 3/4"	25	250
MR-7	1-1/4" x 1"	100	1000	MR-25	3" x 1"	25	250
MR-8	1-1/2" x 1/2"	100	1000	MR-26	3" x 1-1/4"	25	250
MR-9	1-1/2" x 3/4"	100	1000	MR-27	3" x 1-1/2"	25	250
MR-10	1-1/2" x 1"	100	1000	MR-28	3" x 2"	25	250
MR-11	1-1/2" x 1-1/4"	100	1000	MR-29	3" x 2-1/2"	25	250
MR-12	2" x 1/2"	50	500	MR-35	3-1/2" x 2"	10	100
MR-13	2" x 3/4"	50	500	MR-36	3-1/2" x 2-1/2"	10	100
MR-14	2" x 1"	50	500	MR-37	3-1/2" x 3"	10	100
MR-15	2" x 1-1/4"	50	500	MR-43	4" x 2"	10	50
MR-16	2" x 1-1/2"	50	500	MR-44	4" x 2-1/2"	10	50
MR-17	2-1/2" x 1/2"	50	500	MR-45	4" x 3"	10	50
MR-18	2-1/2" x 3/4"	50	500	MR-46	4" x 3-1/2"	10	50
MR-19	2-1/2" x 1"	50	500				

SNAP-IN BLANKS

Caps unused knockout holes in box or enclosure



Material: Steel or 6/6 Nylon as noted

Features: Nylon snaps in with fingertip pressure.

No tools required.

Notes: Nylon recognized under the UL component program.

STEEL				NYLON			
ITEM#	TRADE SIZE	INNER QTY	MSTR. QTY	ITEM#	TRADE SIZE	INNER QTY	MSTR. QTY
150	1/2"	100	1000	140	1/2"	100	1000
151	3/4"	50	500	141	3/4"	50	500
152	1"	50	500	142	1"	50	500
153	1-1/4"	25	250	143	1-1/4"	25	250
154	1-1/2"	25	250	144	1-1/2"	25	250
155	2"	20	200	145	2"	20	200

BUSHINGS

Converts raw-edged holes to smooth neat insulated openings for cable protection



Material: 6/6 Nylon

Features: Snaps in with fingertip pressure.

ITEM#	TRADE SIZE	INNER QTY	MASTER QTY
170	1/2"	50	500
171	3/4"	50	500
172	1"	25	250
173	1-1/4"	25	250
174	1-1/2"	25	250
175	2"	5	50
176	2-1/2"	5	50

CONSTRUCTION BLANKS

Prevents debris from entering box, prior to final installation of wiring devices



Material: Galvanized Steel

ITEM#	TRADE SIZE	INNER QTY	MASTER QTY
103	1 GANG	50	250

CLOSURE PLUGS

Threaded knockout seal



Material: Cast Aluminum

ITEM#	TRADE SIZE	INNER QTY	MASTER QTY
780	1/2"	100	1000
781	3/4"	100	1000
782	1"	50	500

SAFETY PLATE

Protects cable running through wood studs from nails and screws



Material: Steel

Features: 16/9A gauge steel

ITEM#	TRADE SIZE	INNER QTY	MASTER QTY
43	2-1/2" x 1-1/2"	50	250
43-100	2-1/2" x 1-1/2"	N/A	100
43-5P	2-1/2" x 1-1/2"	N/A	500

GROUNDING CLIP

Connects ground wire, ROMEX® or non-metallic sheathed cable to metal box



Material: Steel, Zinc Plated

Notes: Use with non-metallic sheathed cable

ITEM#	TRADE SIZE	INNER QTY	MASTER QTY
GC	#14 - #12	100	800

GROUNDING SPADE PIGTAIL

Grounds branch wire to metal box



Material: Stranded Copper

Features: Insulated pigtail with fork terminal

ITEM#	TRADE SIZE	LENGTH	INNER QTY	MASTER QTY
GSP	#12	8"	100	800

GROUNDING PIGTAIL

Grounds branch wire to metal box



Material: Solid Copper

Features: Captive screw

ITEM#	TRADE SIZE	LENGTH	INNER QTY	MASTER QTY
GSS	#12	6-1/4"	100	1000
GSW	#14	6-1/4"	50	250

WIRE CONNECTORS

Fastens two or more electrical conductors together



Material: Flame Retardant Thermoplastic

Features: 105° C temperature rating

ITEM#	TRADE SIZE	COLOR	INNER QTY	MASTER QTY
WC-3	#22 - #14	ORANGE	100	1000
WC-4	#22 - #10	YELLOW	100	1000
WC-6	#22 - #8	RED	100	1000

BOXES & FIXTURE ACCESSORIES

WIRE CONNECTORS WINGED

Fastens two or more electrical conductors together



Material: Flame Retardant Thermoplastic
Features: 105° C temperature rating

ITEM#	TRADE SIZE	COLOR	INNER QTY	MASTER QTY
WC-84	#18 - #10	YELLOW	100	1000
WC-86	#18 - #8	RED	100	1000
WC-88	#22 - #8	TAN	100	1000
WC-90	#14 - #6	BLUE	50	500

BOX CONNECTORS

Connects two boxes

Material: Zinc Die-Cast
Certifications: UL Listed
Features: Concrete-tight when taped



NO LOCK NUTS				WITH LOCK NUTS			
ITEM#	TRADE SIZE	INNER QTY	MSTR. QTY	ITEM#	TRADE SIZE	INNER QTY	MSTR. QTY
L-64-1LN	1/2"	20	100	L-64-2LN	3/4"	20	100

All wire sizes are AWG.

Grounding & Bonding at it's best!

Madison's done it again! Our new Inline Intersystem Bonding Bridge will change the way you bond your intersystem bonding conductors. It provides a dependable method for grounding and bonding for electrical systems. Typical applications include communications, solar, cable, and transmission lines. When used with conduit, it provides protection against damage and theft of the main ground.

- Designed for indoor and outdoor use
- Incorporates six (6) terminating points (2x the amount required by the NEC)
- Main ground conductor is isolated from communications lines
- Easy installation
- Eliminates creating holes in building that could allow ingress of water
- Mounts to enclosures, conduit bodies, and inline with conduit
- Gangable

Inline Intersystem Bonding Bridge





With a wide range of sizes and styles, Madison has the flex and liquid-tight conduit that you need. From trade sizes ranging from 3/8" to 4", no job is too big or too small. Made from the highest quality steel, aluminum and PVC, Madison's flex and liquid-tight conduit come through each and every time.

flexible & liquid-tight conduit

79

FLEXIBLE CONDUIT REDUCED WALL - STEEL

Flexible metal raceway for electrical power, control and communication cables



Material: High Grade Hot Dipped Galvanized Low Carbon Steel

Certifications: UL Listed, NEC 250.118(5), 300.22C, 348, 430.223, 501.10(B), 645.5. Federal Spec. WW-C-566C

Features: Interlocking design



ITEM#	TRADE SIZE	LENGTH (feet)	PACKING	INNER QTY	MASTER QTY
550122	3/8"	25	COIL	N/A	25
550130	3/8"	100	COIL	N/A	100
550142	3/8"	250	COIL	N/A	250
550145	3/8"	500	REEL	N/A	500
550160	3/8"	1000	REEL	N/A	1000
550224	1/2"	50	COIL	N/A	50
550230	1/2"	100	COIL	N/A	100
550245	1/2"	500	REEL	N/A	500
550260	1/2"	1000	REEL	N/A	1000
550322	3/4"	25	COIL	N/A	25
550330	3/4"	100	COIL	N/A	100
550345	3/4"	500	REEL	N/A	500
550424	1"	50	COIL	N/A	50
550480	1"	300	REEL	N/A	300
550524	1-1/4"	50	COIL	N/A	50
550540	1-1/4"	200	REEL	N/A	200
550622	1-1/2"	25	COIL	N/A	25
550722	2"	25	COIL	N/A	25
550822	2-1/2"	25	COIL	N/A	25
550922	3"	25	COIL	N/A	25
551022	3-1/2"	25	COIL	N/A	25
551122	4"	25	COIL	N/A	25

FLEXIBLE CONDUIT REDUCED WALL - ALUMINUM

Flexible metal raceway for electrical power, control and communication cables



Material: Aluminum

Certifications: UL Listed, NEC 250.118(6), 300.22C, 348, 430.123, 501.4(B), 645.5. Federal Spec. WW-C-566C

Features: Interlocking design



ITEM#	TRADE SIZE	LENGTH (feet)	PACKING	INNER QTY	MASTER QTY
560130	3/8"	100	COIL	N/A	100
560160	3/8"	1000	REEL	N/A	1000
560230	1/2"	100	COIL	N/A	100
560245	1/2"	500	REEL	N/A	500
560260	1/2"	1000	REEL	N/A	1000
560330	3/4"	100	COIL	N/A	100
560345	3/4"	500	REEL	N/A	500
560424	1"	50	COIL	N/A	50
560480	1"	300	REEL	N/A	300
560524	1-1/4"	50	COIL	N/A	50
560622	1-1/2"	25	COIL	N/A	25
560722	2"	25	COIL	N/A	25
560822	2-1/2"	25	COIL	N/A	25
560922	3"	25	COIL	N/A	25
561022	3-1/2"	25	COIL	N/A	25
561122	4"	25	COIL	N/A	25

FLEXIBLE CONDUIT NON-UL EXTRA FLEXIBLE STEEL

Flexible metal raceway for protection of electrical conductors from abrasion where UL and other agency approval is not required



Material: Galvanized Low Carbon Steel

Features: Interlocking design. Corrosion resistant.

ITEM#	TRADE SIZE	LENGTH (feet)	PACKING	INNER QTY	MASTER QTY
520130	3/8"	100	COIL	N/A	100
520142	3/8"	250	COIL	N/A	250
520160	3/8"	1000	REEL	N/A	1000
520330	1/2"	100	COIL	N/A	100
520360	1/2"	1000	REEL	N/A	1000
520430	3/4"	100	COIL	N/A	100
520445	3/4"	500	REEL	N/A	500
520524	1"	50	COIL	N/A	50
520580	1"	300	REEL	N/A	300
520624	1-1/4"	50	COIL	N/A	50
520640	1-1/4"	200	REEL	N/A	200
520722	1-1/2"	25	COIL	N/A	25
520822	2"	25	COIL	N/A	25
520922	2-1/2"	25	COIL	N/A	25
521022	3"	25	COIL	N/A	25
521122	3-1/2"	25	COIL	N/A	25
521222	4"	25	COIL	N/A	25

FLEXIBLE CONDUIT LIQUID-TIGHT NON-UL VF - STEEL



Flexible metallic raceway for protection of electrical conductors from liquids, abrasion and weather where UL and other agency approval is not required

Material: Hot Dipped Galvanized Low Carbon Steel Core, PVC Jacket

Features: Mechanical and moisture protection for conductors. Sunlight resistant. Flame retardant jacket. Very flexible.

Notes: General purpose use -20°C to 60°C

ITEM#	TRADE SIZE	LENGTH (feet)	PACKING	INNER QTY	MASTER QTY
610130	3/8"	100	COIL	N/A	100
610160	3/8"	1000	REEL	N/A	1000
610230	1/2"	100	COIL	N/A	100
610245	1/2"	500	REEL	N/A	500
610260	1/2"	1000	REEL	N/A	1000
610330	3/4"	100	COIL	N/A	100
610345	3/4"	500	REEL	N/A	500
610430	1"	100	COIL	N/A	100
610441	1"	400	REEL	N/A	400
610524	1-1/4"	50	COIL	N/A	50
610540	1-1/4"	200	REEL	N/A	200
610624	1-1/2"	50	COIL	N/A	50
610635	1-1/2"	150	REEL	N/A	150
610724	2"	50	COIL	N/A	50
610730	2"	100	REEL	N/A	100
610822	2-1/2"	25	COIL	N/A	25
610922	3"	25	COIL	N/A	25
612022	3-1/2"	25	COIL	N/A	25
611022	4"	25	COIL	N/A	25

FLEXIBLE CONDUIT LIQUID-TIGHT UL - STEEL



Flexible metallic raceway for protection of electrical conductors from liquids, abrasion and weather

Material: Hot Dipped Galvanized Low Carbon Steel Core, PVC Jacket

Certifications: UL Listed

Features: UL bonded strip 3/8" - 1-1/4" for grounding. Liquid-tight. Flame retardant jacket.



ITEM#	TRADE SIZE	LENGTH (feet)	PACKING	INNER QTY	MASTER QTY
620130	3/8"	100	COIL	N/A	100
620160	3/8"	1000	REEL	N/A	1000
620230	1/2"	100	COIL	N/A	100
620245	1/2"	500	REEL	N/A	500
620260	1/2"	1000	REEL	N/A	1000
620330	3/4"	100	COIL	N/A	100
620345	3/4"	500	REEL	N/A	500
620360	3/4"	1000	REEL	N/A	1000
620430	1"	100	COIL	N/A	100
620441	1"	400	REEL	N/A	400
620524	1-1/4"	50	COIL	N/A	50
620540	1-1/4"	200	REEL	N/A	200
620624	1-1/2"	50	COIL	N/A	50
620635	1-1/2"	150	REEL	N/A	150
620724	2"	50	COIL	N/A	50
620730	2"	100	REEL	N/A	100
620822	2-1/2"	25	COIL	N/A	25
620922	3"	25	COIL	N/A	25
622022	3-1/2"	25	COIL	N/A	25
621022	4"	25	COIL	N/A	25

FLEXIBLE CONDUIT LIQUID-TIGHT UL NON-METALLIC TYPE B



Flexible non-metallic raceway for protection of electrical conductors from liquids, abrasion and weather

Material: Integral and Rigid PVC

Certifications: UL Listed

Features: Resists corrosion, abrasion, oil, water, acid, sunlight and rough environments. For outdoor use. Approved for direct burial.

Notes: UL Rating 80°C Dry, 60° Wet, 70° Oil Resistant. CSA -18°C to 70°C.



ITEM#	TRADE SIZE	LENGTH (feet)	PACKING	INNER QTY	MASTER QTY
600130	3/8"	100	COIL	N/A	100
600230	1/2"	100	COIL	N/A	100
600260	1/2"	1000	REEL	N/A	1000
600330	3/4"	100	COIL	N/A	100
600346	3/4"	700	REEL	N/A	700
600430	1"	100	COIL	N/A	100
600445	1"	500	REEL	N/A	500
600524	1-1/4"	50	COIL	N/A	50
600624	1-1/2"	50	COIL	N/A	50
600724	2"	50	COIL	N/A	50

COMPUTER BLUE CONDUIT UL LIQUID-TIGHT



Flexible metallic raceway for protection of electrical conductors from liquids, abrasion and weather, under raised floors in data processing areas

Material: Steel Core, PVC Jacket

Certifications: UL Listed

Features: UL bonded strip 3/8" - 1-1/4" for grounding.

Liquid-tight. Flame retardant jacket. Suitable for use in raised computer room floors per NEC 645.5(D). Approved for direct burial applications, concrete and earth burial. Listed for use in hazardous locations.



ITEM#	TRADE SIZE	LENGTH (feet)	PACKING	INNER QTY	MASTER QTY
640230	1/2"	100	COIL	N/A	100
640245	1/2"	500	REEL	N/A	500
640330	3/4"	100	COIL	N/A	100
640345	3/4"	500	REEL	N/A	500
640430	1"	100	COIL	N/A	100
640524	1-1/4"	50	COIL	N/A	50

ITEM#	PAGE	ITEM#	PAGE	ITEM#	PAGE	ITEM#	PAGE	ITEM#	PAGE	ITEM#	PAGE
0-CH	63	130	64	348-P	67	1178	68	520822	80	611022	81
0-WBA	63	131	64	349	67	1179	68	520922	80	612022	81
0-WBAS	64	132	64	349-P	67	1179A	68	521022	80	620130	81
1-CH	63	133	64	350	67	1179B	68	521122	80	620160	81
1-WBA	63	134-1	31, 65	350-P	67	1200	31	521222	80	620230	81
1-WBAS	64	134-5	31, 65	361	65	1201	31	550122	80	620245	81
2-CH	63	135-1	65	362	65	1202	31	550130	80	620260	81
2-WBA	63	140	77	363	65	1600	66	550142	80	620330	81
2-WBAS	64	141	77	364	65	1600-CS	66	550145	80	620345	81
2-1/2-CH	63	142	77	370	71	1605	66	550160	80	620360	81
2-1/2-WBA	63	143	77	371	71	1605-CS	66	550224	80	620430	81
2-1/2-WBAS	64	144	77	372	71	1615	66	550230	80	620441	81
3-CH	63	145	77	373	71	1615-CS	66	550245	80	620524	81
3-WBA	63	150	77	374	71	1701	64	550260	80	620540	81
3-WBAS	64	151	77	375	71	1701-BS	65	550322	80	620624	81
4-CH	63	152	77	376	71	1702	64	550330	80	620635	81
4-WBA	63	153	77	377	71	1702-BS	65	550345	80	620724	81
4-WBAS	64	154	77	378	71	1703	64	550424	80	620730	81
5-CH	63	155	77	379	71	1704	64	550480	80	620822	81
5-WBA	63	162	65	416	68	1705	64	550524	80	620922	81
5-WBAS	64	164	65	420	68	1706	64	550540	80	621022	81
6-CH	63	166	65	428	68	1707	64	550622	80	622022	81
6-WBA	63	170	30, 77	430	68	1708	64	550722	80	640230	81
6-WBAS	64	171	30, 77	550	10	1709	64	550822	80	640245	81
7-CH	63	172	30, 77	551	10	1710	64	550922	80	640330	81
7-WBA	63	173	30, 77	552	10	1720	67	551022	80	640345	81
7-WBAS	64	174	30, 77	553	10	1722	67	551122	80	640430	81
8-CH	63	175	30, 77	554	10	1724	67	560130	80	640524	81
8-WBA	63	176	30, 77	555	10	1726	67	560160	80	AN-50-CL	60
8-WBAS	64	190	71	600	66	1735	67	560230	80	AN-75-CL	60
9-CH	63	191	71	605	66	1738	67	560245	80	AN-100-CL	60
9-WBA	63	192	71	615	66	1740	67	560260	80	AN-125-CL	60
9-WBAS	64	211	17	698	65	1743	67	560330	80	AN-150-CL	60
20W-1	31, 66	213	17	699	65	1780	67	560345	80	AN-200-CL	60
20W-5	31, 66	220	65	700	64	1780-UV	67	560424	80	AN-250-CL	60
25	67	221	65	701	64	1782	67	560480	80	AN-300-CL	60
26	67	222	65	702	64	1782-UV	67	560524	80	AN-350-CL	60
27	67	223	65	703	64	1783	67	560622	80	AN-400-CL	60
29	67	250	67	704	64	1783-UV	67	560722	80	AN-500-CL	60
30-1	32, 66	251	67	705	64	1784	67	560822	80	AN-600-CL	60
30-5	32, 66	260	65	706	64	1784-UV	67	560922	80	AN-50150	60
30-5M	32, 66	261	65	780	77	1785	67	561022	80	AN-50200	60
30V-2	31, 66	262	65	781	77	1785-UV	67	561122	80	AN-50250	60
30W-5	31, 66	263	65	782	77	1786	67	600130	81	AN-50300	60
30W-50	31, 66	264	65	801	64	1786-UV	67	600230	81	AN-50350	60
31-1	32, 66	331	67	802	64	1787	67	600260	81	AN-50400	60
31-5	32, 66	332	67	803	64	1787-UV	67	600330	81	AN-50500	60
31-5M	32, 66	333	67	804	64	1900	73	600346	81	AN-50600	60
32-1	32, 66	334	67	805	64	1901	74	600430	81	AN-50800	60
34-1	32, 66	335	67	806	64	1905	74	600445	81	AN-75150	60
36-1	32, 66	336	67	807	64	3010	28	600524	81	AN-75200	60
43	77	337	67	808	64	3010-B	28	600624	81	AN-75250	60
43-5P	77	338	67	809	64	3011	28	600724	81	AN-75300	60
43-100	77	339	67	810	64	3011-B	28	610130	81	AN-75350	60
81	68	340	67	811	64	3012	28	610160	81	AN-75400	60
90	71	341	67	812	64	3012-B	28	610230	81	AN-75500	60
92	71	341-P	67	1124	64	3013	28	610245	81	AN-75600	60
100-IC	6	342	67	1125	64	3014	28	610260	81	AN-75800	60
101S-IC	6	342-P	67	1126	64	520130	80	610330	81	AN-100200	60
102	68	343	67	1127	64	520142	80	610345	81	AN-100250	60
103	77	343-P	67	1128	64	520160	80	610430	81	AN-100300	60
103S-B	6	344	67	1129	64	520330	80	610441	81	AN-100350	60
104	3	344-P	67	1170	68	520360	80	610524	81	AN-100400	60
123	64	345	67	1171	68	520430	80	610540	81	AN-100500	60
124	64	345-P	67	1172	68	520445	80	610624	81	AN-100600	60
125	64	346	67	1173	68	520524	80	610635	81	AN-100800	60
126	64	346-P	67	1174	68	520580	80	610724	81	AN-125200	60
127	64	347	67	1175	68	520624	80	610730	81	AN-125250	60
128	64	347-P	67	1176	68	520640	80	610822	81	AN-125300	60
129	64	348	67	1177	68	520722	80	610922	81	AN-125350	60

ITEM#	PAGE	ITEM#	PAGE	ITEM#	PAGE	ITEM#	PAGE	ITEM#	PAGE	ITEM#	PAGE
AN-125400	60	ARC-75	61	CBI-200	11	ELE-12522	58	ELR-12522	56	ELR-1259015	57
AN-125500	60	ARC-100	61	CBI-250	11	ELE-12530	58	ELR-12530	56	ELR-1259018	57
AN-125600	60	ARC-125	61	CBI-300	11	ELE-12545	58	ELR-12545	56	ELR-1259024	57
AN-125800	60	ARC-150	61	CBI-350	11	ELE-12560	58	ELR-12560	56	ELR-1259030	57
AN-150200	60	ARC-200	61	CBI-400	11	ELE-12590	58	ELR-12590	56	ELR-1259036	57
AN-150250	60	ARC-250	61	CNN-025	68	ELE-15011	58	ELR-15011	56	ELR-1259042	57
AN-150300	60	ARC-300	61	CNN-038	68	ELE-15015	58	ELR-15015	56	ELR-1259048	57
AN-150350	60	ARC-350	61	CNR-025	68	ELE-15022	58	ELR-15022	56	ELR-1509012	57
AN-150400	60	ARC-400	61	CNR-038	68	ELE-15030	58	ELR-15030	56	ELR-1509015	57
AN-150500	60	ARC-500	61	CPB-50	12	ELE-15045	58	ELR-15045	56	ELR-1509018	57
AN-150600	60	ARC-600	61	CPB-75	12	ELE-15060	58	ELR-15060	56	ELR-1509024	57
AN-150800	60	ASB-1/0	38	CPB-100	12	ELE-15090	58	ELR-15090	56	ELR-1509030	57
AN-200250	60	ASB-2	38	CPB-125	12	ELE-20011	58	ELR-20011	56	ELR-1509036	57
AN-200300	60	ASB-2/0	38	CPB-150	12	ELE-20015	58	ELR-20015	56	ELR-1509042	57
AN-200350	60	ASB-3	38	CPB-200	12	ELE-20022	58	ELR-20022	56	ELR-1509048	57
AN-200400	60	ASB-3/0	38	CPB-250	12	ELE-20030	58	ELR-20030	56	ELR-2009012	57
AN-200500	60	ASB-4	38	CPB-300	12	ELE-20045	58	ELR-20045	56	ELR-2009015	57
AN-200600	60	ASB-4/0	38	CPB-350	12	ELE-20060	58	ELR-20060	56	ELR-2009018	57
AN-200800	60	ASB-6	38	CPB-400	12	ELE-20090	58	ELR-20090	56	ELR-2009024	57
AN-250300	60	ASB-8	38	CPB-500	12	ELE-25011	58	ELR-25011	56	ELR-2009030	57
AN-250350	60	ASB-10	38	CPB-600	12	ELE-25015	58	ELR-25015	56	ELR-2009036	57
AN-250400	60	ASB-350	38	EL-1	6	ELE-25022	58	ELR-25022	56	ELR-2009042	57
AN-250500	60	ASB-500	38	EL-2	6	ELE-25030	58	ELR-25030	56	ELR-2009048	57
AN-250600	60	ASB-750	38	ELA-5045	61	ELE-25045	58	ELR-25045	56	ELR-2509012	57
AN-250800	60	ASB-1000	38	ELA-5090	61	ELE-25060	58	ELR-25060	56	ELR-2509015	57
AN-300300	60	ASBC-1/0	38	ELA-7545	61	ELE-25090	58	ELR-25090	56	ELR-2509018	57
AN-300350	60	ASBC-2/0	38	ELA-7590	61	ELE-30011	58	ELR-30011	56	ELR-2509024	57
AN-300400	60	ASBC-4/0	38	ELA-10045	61	ELE-30015	58	ELR-30015	56	ELR-2509030	57
AN-300500	60	ASBC-350	38	ELA-10090	61	ELE-30022	58	ELR-30022	56	ELR-2509036	57
AN-300600	60	ASBC-500	38	ELA-12545	61	ELE-30030	58	ELR-30030	56	ELR-2509042	57
AN-300800	60	ASR-1/0	37	ELA-12590	61	ELE-30045	58	ELR-30045	56	ELR-2509048	57
AN-350400	60	ASR-2	37	ELA-15045	61	ELE-30060	58	ELR-30060	56	ELR-3009012	57
AN-350500	60	ASR-250	37	ELA-15090	61	ELE-30090	58	ELR-30090	56	ELR-3009015	57
AN-350600	60	B-102	68	ELA-20045	61	ELE-35011	58	ELR-35011	56	ELR-3009018	57
AN-350800	60	B-85-4	37	ELA-20090	61	ELE-35015	58	ELR-35015	56	ELR-3009024	57
AN-400400	60	CAP-50	19	ELA-25045	61	ELE-35022	58	ELR-35022	56	ELR-3009030	57
AN-400500	60	CAP-75	19	ELA-25090	61	ELE-35030	58	ELR-35030	56	ELR-3009036	57
AN-400600	60	CAP-100	19	ELA-30045	61	ELE-35045	58	ELR-35045	56	ELR-3009042	57
AN-400800	60	CAP-125	19	ELA-30090	61	ELE-35060	58	ELR-35060	56	ELR-3009048	57
AN-500500	60	CAP-150	19	ELA-35045	61	ELE-35090	58	ELR-35090	56	ELR-3509012	57
AN-500600	60	CAP-200	19	ELA-35090	61	ELE-40011	58	ELR-40011	56	ELR-3509015	57
AN-500800	60	CAP-250	19	ELA-40045	61	ELE-40015	58	ELR-40015	56	ELR-3509018	57
AN-501000	60	CAP-300	19	ELA-40090	61	ELE-40022	58	ELR-40022	56	ELR-3509024	57
AN-501200	60	CAP-350	19	ELA-50045	61	ELE-40030	58	ELR-40030	56	ELR-3509030	57
AN-600500	60	CAP-400	19	ELA-50090	61	ELE-40045	58	ELR-40045	56	ELR-3509036	57
AN-600600	60	CB-50	11	ELA-60045	61	ELE-40060	58	ELR-40060	56	ELR-3509042	57
AN-600800	60	CB-75	11	ELA-60090	61	ELE-40090	58	ELR-40090	56	ELR-3509048	57
AN-751000	60	CB-100	11	ELE-5011	58	ELR-5011	56	ELR-50011	56	ELR-4009012	57
AN-751200	60	CB-125	11	ELE-5015	58	ELR-5015	56	ELR-50015	56	ELR-4009015	57
AN-1001000	60	CB-150	11	ELE-5022	58	ELR-5022	56	ELR-50022	56	ELR-4009018	57
AN-1001200	60	CB-200	11	ELE-5030	58	ELR-5030	56	ELR-50030	56	ELR-4009024	57
AN-1251000	60	CB-250	11	ELE-5045	58	ELR-5045	56	ELR-50045	56	ELR-4009030	57
AN-1251200	60	CB-300	11	ELE-5060	58	ELR-5060	56	ELR-50060	56	ELR-4009036	57
AN-1501000	60	CB-350	11	ELE-5090	58	ELR-5090	56	ELR-50090	56	ELR-4009042	57
AN-1501200	60	CB-400	11	ELE-7511	58	ELR-7511	56	ELR-60011	56	ELR-4009048	57
AN-2001000	60	CBGI-50	11	ELE-7515	58	ELR-7515	56	ELR-60015	56	ELR-4009012	57
AN-2001200	60	CBGI-75	11	ELE-7522	58	ELR-7522	56	ELR-60022	56	ELR-4009015	57
AN-2501000	60	CBGI-100	11	ELE-7530	58	ELR-7530	56	ELR-60030	56	ELR-4009018	57
AN-2501200	60	CBGI-125	11	ELE-7545	58	ELR-7545	56	ELR-60045	56	ELR-4009024	57
AN-3001000	60	CBGI-150	11	ELE-7460	58	ELR-7560	56	ELR-60060	56	ELR-4009030	57
AN-3001200	60	CBGI-200	11	ELE-7590	58	ELR-7590	56	ELR-60090	56	ELR-4009036	57
AN-3501000	60	CBGI-250	11	ELE-10011	58	ELR-10011	56	ELR-1009012	57	ELR-4009042	57
AN-3501200	60	CBGI-300	11	ELE-10015	58	ELR-10015	56	ELR-1009015	57	ELR-4009048	57
AN-4001000	60	CBGI-350	11	ELE-10022	58	ELR-10022	56	ELR-1009018	57	ELR-5009012	57
AN-4001200	60	CBGI-400	11	ELE-10030	58	ELR-10030	56	ELR-1009024	57	ELR-5009015	57
AN-5001000	60	CBI-50	11	ELE-10045	58	ELR-10045	56	ELR-1009030	57	ELR-5009018	57
AN-5001200	60	CBI-75	11	ELE-10060	58	ELR-10060	56	ELR-1009036	57	ELR-5009024	57
AN-6001000	60	CBI-100	11	ELE-10090	58	ELR-10090	56	ELR-1009042	57	ELR-5009030	57
AN-6001200	60	CBI-125	11	ELE-12511	58	ELR-12511	56	ELR-1009048	57	ELR-5009036	57
ARC-50	61	CBI-150	11	ELE-12515	58	ELR-12515	56	ELR-1259012	57	ELR-5009042	57

ITEM#	PAGE	ITEM#	PAGE	ITEM#	PAGE	ITEM#	PAGE	ITEM#	PAGE	ITEM#	PAGE
ELR-5009048	57	IL-707	10	L-40-1	10	L-133	15	L-805-M	71	LBM-125	49
ELR-6009012	57	IL-708	10	L-40-2	10	L-134	15	L-805-V	71	LBM-150	49
ELR-6009015	57	IL-709	10	L-40-3	10	L-135	15	L-806-CL	71	LBM-200	49
ELR-6009018	57	IL-710	10	L-40-4	10	L-136	15	L-806-M	71	LBM-250	49
ELR-6009024	57	IML-42	25	L-40-5	10	L-137	15	L-807-CL	71	LBM-300	49
ELR-6009030	57	IML-42-1	25	L-40-6	10	L-138	15	L-808-CL	71	LBM-350	49
ELR-6009036	57	IML-42-2	25	L-41-1	25	L-139	15	L-809-CL	71	LBM-400	49
ELR-6009042	57	IML-42-3	25	L-42	25	L-140	15	L-809-M	71	LBMO-125	71
ELR-6009048	57	IML-42-4	25	L-42-1	25	L-141-1	9	L-900	52, 72	LBMO-150	71
GC	77	IML-42-5	25	L-42-2	25	L-141-2	9	L-901	52, 72	LBMO-200	71
GRC-1	37	IML-42-6	25	L-42-3	25	L-142-1	9	L-902	52, 72	LC-50	48
GRC-2	37	IML-42-7	25	L-42-4	25	L-142-2	9	L-903	52, 72	LC-50-CB	50
GRC-3	37	IML-42-8	25	L-42-5	25	L-143-1	18	L-903-XL	52, 72	LC-75	48
GS-1	37	IML-42-9	25	L-42-6	25	L-143-2	18	L-904	52, 72	LC-75-CB	50
GSP	77	IML-42-10	25	L-42-7	25	L-144-1	18	L-905	52, 72	LC-100	48
GSS	77	IML-110	25	L-42-8	25	L-144-2	18	L-905-XL	52, 72	LC-100-CB	50
GSW	77	IML-110-1	25	L-42-9	25	L-153	18, 28	L-1106	30	LC-125	48
IL-21	16	IML-110-2	25	L-42-10	25	L-153-1	18, 28	L-1106-R	30	LC-125-CB	50
IL-23	16	IML-110-3	25	L-44	26	L-153-2	18, 28	L-1107	30	LC-150	48
IL-25	16	IML-110-4	25	L-44-1	26	L-158	26	L-1107-R	30	LC-150-CB	50
IL-27	16	IML-110-5	25	L-44-2	26	L-159	26	L-1108	30	LC-200	48
IL-29	16	IML-110-6	25	L-44-3	26	L-160	37	L-1108-R	30	LC-200-CB	50
IL-31	16	IML-110-7	25	L-44-4	26	L-160-1BH	37	LA-50	53	LC-250	48
IL-33	16	IML-110-8	25	L-44-5	26	L-160-2BH	37	LA-75	53	LC-300	48
IL-35	16	IML-110-9	25	L-44-6	26	L-160-3BH	37	LA-100	53	LC-350	48
IL-37	16	IML-110-10	25	L-45-1	28	L-160-B	37	LA-125	53	LC-400	48
IL-39	16	IML-701	10	L-45-2	28	L-160-BS	37	LA-200	53	LCE-50	50
IL-42-1	25	IML-702	10	L-45-3	28	L-160-C	37	LA-250	53	LCE-75	50
IL-42-2	25	IML-703	10	L-45-4	28	L-160-DB	37	LA-350	53	LCE-100	50
IL-42-3	25	IML-704	10	L-45-5	28	L-162-B	37	LB-50	48	LCE-125	50
IL-42-4	25	IML-705	10	L-45-6	28	L-163	37	LB-50-CB	51	LCE-150	50
IL-42-5	25	IML-706	10	L-48-1	26	L-180-2B	37	LB-75	48	LCE-200	50
IL-42-6	25	IML-707	10	L-48-2	26	L-180-2BS	37	LB-75-CB	51	LCLA-50	48
IL-42-7	25	IML-708	10	L-49-1	18, 28	L-182-B	37	LB-100	48	LCLA-50-CB	50
IL-42-8	25	IML-709	10	L-49-2	18, 28	L-184	37	LB-100-CB	51	LCLA-75	48
IL-42-9	25	IML-710	10	L-49-3	18, 28	L-244-1	17	LB-125	48	LCLA-75-CB	50
IL-42-10	25	IML-711	10	L-51	26, 30	L-244-2	17	LB-125-CB	51	LCLA-100	48
IL-44-1	26	IML-712	10	L-57	26, 30	L-500	9	LB-150	48	LCLA-100-CB	50
IL-44-2	26	L-15	30	L-58	27	L-501	9	LB-150-CB	51	LCLA-125	48
IL-44-3	26	L-16	30	L-64-1LN	78	L-502	9	LB-200	48	LCLA-125-CB	50
IL-44-4	26	L-17	30	L-64-2LN	78	L-503	9	LB-200-CB	51	LCLA-150	48
IL-44-5	26	L-18	30	L-67	26	L-504	9	LB-250	48	LCLA-150-CB	50
IL-44-6	26	L-21	16	L-104	30	L-505	9	LB-300	48	LCLA-200	48
IL-110	25	L-21RT	17	L-105	30	L-506	9	LB-350	48	LCLA-200-CB	50
IL-110-1	25	L-22	16	L-106	30	L-507	9	LB-400	48	LCLA-250	48
IL-110-2	25	L-22RT	17	L-107	30	L-508	9	LBE-50	50	LCLA-300	48
IL-110-3	25	L-23	16	L-108	30	L-509	9	LBE-75	50	LCLA-350	48
IL-110-4	25	L-23RT	17	L-110	25	L-510	9	LBE-100	50	LCLA-400	48
IL-110-5	25	L-24	16	L-110-1	25	L-511	9	LBE-125	50	LCM-50	49
IL-110-6	25	L-24RT	17	L-110-2	25	L-701	10	LBE-150	50	LCM-75	49
IL-110-7	25	L-25	16	L-110-3	25	L-702	10	LBE-200	50	LCM-100	49
IL-110-8	25	L-25RT	17	L-110-4	25	L-703	10	LBLA-50	48	LCM-125	49
IL-110-9	25	L-26	16	L-110-5	25	L-704	10	LBLA-50-CB	51	LCM-150	49
IL-110-10	25	L-26RT	17	L-110-6	25	L-705	10	LBLA-75	48	LCM-200	49
IL-121	15	L-27	16	L-110-7	25	L-706	10	LBLA-75-CB	51	LCM-250	49
IL-123	15	L-28	16	L-110-8	25	L-707	10	LBLA-100	48	LCM-300	49
IL-125	15	L-29	16	L-110-9	25	L-708	10	LBLA-100-CB	51	LCM-350	49
IL-127	15	L-30	16	L-110-10	25	L-709	10	LBLA-125	48	LCM-400	49
IL-129	15	L-31	16	L-121	15	L-710	10	LBLA-125-CB	51	LF-50	53
IL-131	15	L-32	16	L-122	15	L-800-CL	71	LBLA-150	48	LF-75	53
IL-133	15	L-33	16	L-123	15	L-800-V	71	LBLA-150-CB	51	LF-100	53
IL-135	15	L-34	16	L-124	15	L-801-CL	71	LBLA-200	48	LF-125	53
IL-137	15	L-35	16	L-125	15	L-801-V	71	LBLA-200-CB	51	LF-200	53
IL-139	15	L-36	16	L-126	15	L-802-CL	71	LBLA-250	48	LF-250	53
IL-701	10	L-37	16	L-127	15	L-802-V	71	LBLA-300	51	LF-350	53
IL-702	10	L-37-1	15	L-128	15	L-803-CL	71	LBLA-350	51	LFN-50	53
IL-703	10	L-37-2	15	L-129	15	L-803-V	71	LBLA-400	51	LFN-75	53
IL-704	10	L-38	16	L-130	15	L-804-CL	71	LBM-50	49	LFN-100	53
IL-705	10	L-39	16	L-131	15	L-804-V	71	LBM-75	49	LFN-125	53
IL-706	10	L-40	16	L-132	15	L-805-CL	71	LBM-100	49	LFN-200	53

ITEM#	PAGE	ITEM#	PAGE	ITEM#	PAGE	ITEM#	PAGE	ITEM#	PAGE	ITEM#	PAGE
LFN-250	53	LM-125150	53	LQA-1150-I	21	LRLA-75-CB	51	LTLA-125	49	MCBGI-75	11
LFN-350	53	LM-250300	53	LQA-1200	21	LRLA-100	48	LTLA-125-CB	51	MCBGI-100	11
LG-141-1	9	LM-350400	53	LQA-1200-I	21	LRLA-100-CB	51	LTLA-150	49	MCBGI-125	11
LG-141-2	9	LN-50	12	LQA-1250-I	21	LRLA-125	48	LTLA-150-CB	51	MCBGI-150	11
LG-141-3	9	LN-75	12	LQA-1300-I	21	LRLA-125-CB	51	LTLA-200	49	MCBGI-200	11
LG-141-4	9	LN-100	12	LQA-1350-I	21	LRLA-150	48	LTLA-200-CB	51	MCBGI-250	11
LG-142-1	9	LN-125	12	LQA-1400-I	21	LRLA-150-CB	51	LTLA-250	49	MCBGI-300	11
LG-142-2	9	LN-150	12	LQA-1400-I	21	LRLA-200	48	LTLA-300	49	MCBGI-350	11
LG-143-1	18	LN-200	12	LQA-9038-I	21	LRLA-200-CB	51	LTLA-350	49	MCBGI-400	11
LG-143-1-CB	9, 18	LN-250	12	LQA-9050	21	LRLA-250	48	LTLA-400	49	MCBGI-500	11
LG-143-2	18	LN-300	12	LQA-9050-I	21	LRLA-300	48	LTM-50	49	MCBGI-600	11
LG-143-2-CB	9, 18	LN-350	12	LQA-9075	21	LRLA-350	48	LTM-75	49	MCBI-50	11
LG-144-1	18	LN-400	12	LQA-9075-I	21	LRLA-400	48	LTM-100	49	MCBI-75	11
LG-144-1-CB	10, 18	LN-50	12	LQA-9100	21	LRM-50	49	LTM-125	49	MCBI-100	11
LG-144-2	18	LNS-38	12	LQA-9100-I	21	LRM-75	49	LTM-150	49	MCBI-125	11
LG-144-2-CB	10, 18	LNS-50	12	LQA-9125	21	LRM-100	49	LTM-200	49	MCBI-150	11
LG-144-3	18	LNS-50UL	12	LQA-9125-I	21	LRM-125	49	LTM-250	49	MCBI-200	11
LG-144-4	18	LNS-50-G	12	LQA-9150	21	LRM-150	49	LTM-300	49	MCBI-250	11
LL-50	48	LNS-50-I	13	LQA-9150-I	21	LRM-200	49	LTM-350	49	MCBI-300	11
LL-50-CB	51	LNS-75	12	LQA-9200	21	LRM-250	49	LTM-400	49	MCBI-350	11
LL-75	48	LNS-75UL	12	LQA-9200-I	21	LRM-300	49	LWC-05014	73	MCBI-400	11
LL-75-CB	51	LNS-75-G	12	LQA-9250-I	21	LRM-350	49	LWC-07514	73	MCBI-500	11
LL-100	48	LNS-75-I	13	LQA-9300-I	21	LRM-400	49	LWC-1004	73	MCBI-600	11
LL-100-CB	51	LNS-100	12	LQA-9350-I	21	LS-50	52	LWC-1006	73	MCG-50A250	34
LL-125	48	LNS-100UL	12	LQA-9400-I	21	LS-50-D	52	LWC-1008	73	MCG-50A350	34
LL-125-CB	51	LNS-100-G	12	LR-50	48	LS-75	52	LWC-1252	73	MCG-50A450	34
LL-150	48	LNS-100-I	13	LR-50-CB	51	LS-75-D	52	LWC-1252-N	73	MCG-50A560	34
LL-150-CB	51	LNS-125	12	LR-75	48	LS-100	52	LWC-1253	73	MCG-50A650	34
LL-200	48	LNS-125UL	12	LR-75-CB	51	LS-100-D	52	LWC-1501	73	MCG-75A250	34
LL-200-CB	51	LNS-125-G	12	LR-100	48	LS-125	52	LWC-1502	73	MCG-75A350	34
LL-250	48	LNS-125-I	13	LR-100-CB	51	LS-125-D	52	LWC-2001	73	MCG-75A450	34
LL-300	48	LNS-150	12	LR-125	48	LS-200	52	LWC-2002	73	MCG-75A560	34
LL-350	48	LNS-150UL	12	LR-125-CB	51	LS-200-D	52	LWC-2003	73	MCG-75A650	34
LL-400	48	LNS-150-G	12	LR-150	48	LS-250	52	LWC-2004	73	MCG-75B750	34
LLE-50	50	LNS-150-I	13	LR-150-CB	51	LS-250-D	52	LWC-2004-N	73	MCG-75B850	34
LLE-75	50	LNS-200	12	LR-200	48	LS-350-D	52	LWH-50	13, 72	MCG-100B560	34
LLE-100	50	LNS-200UL	12	LR-200-CB	51	LT-50	49	LWH-75	13, 72	MCG-100B650	34
LLE-125	50	LNS-200-G	12	LR-250	48	LT-50-CB	51	LWH-100	13, 72	MCG-100B750	34
LLE-150	50	LNS-200-I	13	LR-300	48	LT-75	49	LWH-125	13, 72	MCG-100B850	34
LLE-200	50	LNS-250	12	LR-350	48	LT-75-CB	51	LWH-150	13, 72	MCG-100C950	34
LLLA-50	48	LNS-250UL	12	LR-400	48	LT-100	49	LWH-200	13, 72	MCG-100C1050	34
LLLA-50-CB	51	LNS-250-G	12	LRB-2	12	LT-100-CB	51	LWH-250	13, 72	MCG-125C850	34
LLLA-75	48	LNS-250-I	13	LRB-3	12	LT-125	49	LWH-300	13, 72	MCG-125C950	34
LLLA-75-CB	51	LNS-300	12	LRB-4	12	LT-125-CB	51	LWH-350	13, 72	MCG-125D1050	34
LLLA-100	48	LNS-300UL	12	LRB-5	12	LT-150	49	LWH-400	13, 72	MCG-125D1150	35
LLLA-100-CB	51	LNS-300-G	12	LRB-6	12	LT-150-CB	51	MAFC-50	27	MCG-125D1250	35
LLLA-125	48	LNS-300-I	13	LRB-7	12	LT-200	49	MAFC-52	27	MCG-125D1375	35
LLLA-125-CB	51	LNS-350	12	LRB-8	12	LT-200-CB	51	MAFC-75	27	MCG-150D1050	35
LLLA-150	48	LNS-350UL	12	LRB-9	12	LT-250	49	MAG840	63	MCG-150D1150	35
LLLA-150-CB	51	LNS-350-G	12	LRB-10	12	LT-300	49	MAK6-4	63	MCG-150D1250	35
LLLA-200	48	LNS-350-I	13	LRB-11	12	LT-350	49	MBD214-1	63	MCG-150D1375	35
LLLA-200-CB	51	LNS-400	12	LRB-14	12	LT-400	49	MBR420	69	MCS38	26
LLLA-250	48	LNS-400UL	12	LRB-15	12	LTBM-50	50	MBR432	69	MDB-38B	27
LLLA-300	48	LNS-400-G	12	LRB-16	12	LTBM-75	50	MBR220	69	MDB-50B	27
LLLA-350	48	LNS-400-I	13	LRB-21	12	LTBM-100	50	MBR232	69	MDB-75B	27
LLLA-400	48	LNS-500	12	LRB-22	12	LTBM-125	50	MBR14VWS20	69	MDB-100B	27
LLM-50	49	LNS-500UL	12	LRB-28	12	LTBM-150	50	MBR14VWS32	69	MDB-125B	27
LLM-75	49	LNS-600	12	LRB-29	12	LTBM-200	50	MBR2NT20	69	MDB-150B	27
LLM-100	49	LNS-600UL	12	LRB-33	12	LTE-50	50	MBR2NT32	69	MDB-200B	27
LLM-125	49	LQA-1038	21	LRB-36	12	LTE-75	50	MCB-50	11	MDB-250B	27
LLM-150	49	LQA-1038-I	21	LRB-37	12	LTE-100	50	MCB-75	11	MDB-300B	27
LLM-200	49	LQA-1050	21	LRE-50	50	LTE-125	50	MCB-100	11	MDB-350B	27
LLM-250	49	LQA-1050-I	21	LRE-75	50	LTE-150	50	MCB-125	11	MDB-400B	27
LLM-300	49	LQA-1075	21	LRE-100	50	LTE-200	50	MCB-150	11	MDB-3845-B	28
LLM-350	49	LQA-1075-I	21	LRE-125	50	LTLA-50	49	MCB-200	11	MDB-3890-B	28
LLM-400	49	LQA-1100	21	LRE-150	50	LTLA-50-CB	51	MCB-250	11	MDB-5045-B	28
LM-50	53	LQA-1100-I	21	LRE-200	50	LTLA-75	49	MCB-300	11	MDB-5090-B	28
LM-75	53	LQA-1125	21	LRLA-50	48	LTLA-75-CB	51	MCB-350	11	MDB-7545-B	28
LM-100	53	LQA-1125-I	21	LRLA-50-CB	51	LTLA-100	49	MCB-400	11	MDB-7590-B	28
LM-200	53	LQA-1150	21	LRLA-75	48	LTLA-100-CB	51	MCBGI-50	11	MDB-10090-B	28

ITEM#	PAGE	ITEM#	PAGE	ITEM#	PAGE	ITEM#	PAGE	ITEM#	PAGE	ITEM#	PAGE
MDBC-38	27	MECR-767	17	ML-110	25	MNT-2758	8	MSBMMT2G	76	MSTR-125-A	21
MDBC-50	27	MECR-768	17	ML-110-1	25	MNT-2758-B	8	MSBMMT3G	76	MSTR-125-B	21
MDBC-75	27	MECR-769	17	ML-110-2	25	MNT-2759	8	MSBMMT4G	76	MSTR-125-CL	21
MDBS-38	28	MEIBB	38	ML-110-3	25	MNT-2759-B	8	MSBMMT5G	76	MSTR-150-A	21
MDBS-50	28	MER-50	9	ML-110-4	25	MNT-2760	8	MSBMMT6G	76	MSTR-150-B	21
MDBS-75	28	MER-75	9	ML-110-5	25	MNT-2761	8	MSBMMW	76	MSTR-150-CL	21
MDS38	26	MERAY	3	ML-110-6	25	MNT-2762	8	MSBRND	76	MSTR-200-A	21
ME-3201	30	MERC-50	8, 19	ML-110-7	25	MNT-2763	8	MSBTRAC1	3	MSTR-200-B	21
ME-3202	31	MERC-75	8, 19	ML-110-8	25	MNT-2764	8	MSFDM	9	MSTR-200-CL	21
ME-3300	31	MERC-100	8, 19	ML-110-9	25	MNT-2765	8	MSNT-2750	8	MSTR-250-A	21
ME14	73	MERSS-50	8, 18	ML-110-10	25	MNT-2766	8	MSNT-2750-B	8	MSTR-250-B	21
ME24	71	MERSS-75	8, 18	ML-141-1	9	MNT-2767	8	MSNT-2751	8	MSTR-250-CL	21
ME256	71	MERSS-100	8, 18	ML-141-2	9	MNT-2768	8	MSNT-2751-B	8	MSTR-300-A	21
MEC-750	16	MES-750	15	ML-141-3	9	MNT-2769	8	MSNT-2752	8	MSTR-300-B	21
MEC-750-B	16	MES-750-5P	15	ML-141-4	9	MR-2	76	MSNT-2752-B	8	MSTR-300-CL	21
MEC-751	16	MES-750-B	15	ML-141-5	9	MR-3	76	MSNT-2753	8	MSTR-350-A	21
MEC-751-B	16	MES-751	15	ML-141-6	9	MR-4	76	MSNT-2753-B	8	MSTR-350-B	21
MEC-752	16	MES-751-4P	15	ML-142-1	9	MR-5	76	MSNT-2754	8	MSTR-350-CL	21
MEC-752-B	16	MES-751-B	15	ML-142-2	9	MR-6	76	MSNT-2754-B	8	MSTR-400-A	21
MEC-753	16	MES-752	15	ML-142-3	9	MR-7	76	MSNT-2755	8	MSTR-400-B	21
MEC-753-B	16	MES-752-B	15	ML-142-4	9	MR-8	76	MSNT-2755-B	8	MSTR-400-CL	21
MEC-754	16	MES-753	15	ML-142-5	9	MR-9	76	MSNT-2760	8	MSTR-500-A	21
MEC-754-B	16	MES-753-B	15	ML-142-6	9	MR-10	76	MSNT-2761	8	MSTR-500-B	21
MEC-755	16	MES-754	15	ML-701	10	MR-11	76	MSNT-2762	8	MSTR-500-CL	21
MEC-755-B	16	MES-754-B	15	ML-702	10	MR-12	76	MSNT-2763	8	MSTR-600-A	21
MEC-756	16	MES-755	15	ML-703	10	MR-13	76	MSNT-2764	8	MSTR-600-B	21
MEC-756-B	16	MES-755-B	15	ML-704	10	MR-14	76	MSNT-2765	8	MSTR-600-CL	21
MEC-757	16	MES-756	15	ML-705	10	MR-15	76	MSRFSB	10	MSTR-3845-A	22
MEC-757-B	16	MES-756-B	15	ML-706	10	MR-16	76	MSRGLIDER	5	MSTR-3845-B	22
MEC-758	16	MES-757	15	ML-707	10	MR-17	76	MSRGLIDERX2	5	MSTR-3890-A	22
MEC-758-B	16	MES-757-B	15	ML-708	10	MR-18	76	MSRMK	5	MSTR-3890-B	22
MEC-759	16	MES-758	15	ML-709	10	MR-19	76	MSRMX	4	MSTR-5045-A	22
MEC-759-B	16	MES-758-B	15	ML-710	10	MR-20	76	MSRPRS	4	MSTR-5045-B	22
MEC-760	16	MES-759	15	ML-711	10	MR-21	76	MSRSD	4	MSTR-5090-A	22
MEC-761	16	MES-759-B	15	ML-712	10	MR-22	76	MSRSK04-06	5	MSTR-5090-B	22
MEC-762	16	MES-760	15	MLH	3	MR-23	76	MSRSK04-15	5	MSTR-7545-A	22
MEC-763	16	MES-760-5P	15	MLT-EMT-50	17, 23	MR-24	76	MSRSK04-30	5	MSTR-7545-B	22
MEC-764	16	MES-761	15	MLT-EMT-75	17, 23	MR-25	76	MSRSK06-10	5	MSTR-7590-A	22
MEC-765	16	MES-761-3P	15	MLT-EMT-100	17, 23	MR-26	76	MSRSK06-15	5	MSTR-7590-B	22
MEC-766	16	MES-762	15	MLT-NT-50	9, 23	MR-27	76	MSRSK11-15	5	MSTR-10045-A	22
MEC-767	16	MES-763	15	MLWH-50	13, 73	MR-28	76	MSRSK16-22	5	MSTR-10045-B	22
MEC-768	16	MES-764	15	MLWH-75	13, 73	MR-29	76	MSRSK16-30	5	MSTR-10090-A	22
MEC-769	16	MES-765	15	MLWH-100	13, 73	MR-35	76	MSRSK23-30	5	MSTR-10090-B	22
MECR-750	17	MES-766	15	MLWH-125	13, 73	MR-36	76	MSRSS	4	MSTR-12545-A	22
MECR-750-B	17	MES-767	15	MLWH-150	13, 73	MR-37	76	MSRTB	4	MSTR-12545-B	22
MECR-751	17	MES-768	15	MLWH-200	13, 73	MR-43	76	MSRTP	5	MSTR-12590-A	22
MECR-751-B	17	MES-769	15	MLWH-250	13, 73	MR-44	76	MSTC-50	59	MSTR-12590-B	22
MECR-752	17	MFHR50-75	68	MLWH-300	13, 73	MR-45	76	MSTC-75	59	MSTR-15045-A	22
MECR-752-B	17	MFHS50-75	68	MLWH-350	13, 73	MR-46	76	MSTC-100	59	MSTR-15045-B	22
MECR-753	17	MH-AK02	63	MLWH-400	13, 73	MRN236	63	MSTC-125	59	MSTR-15090-A	22
MECR-753-B	17	MIBB	38	MLWH-500	13, 73	MRN237	63	MSTC-150	59	MSTR-15090-B	22
MECR-754	17	MJV-840	63	MLWH-600	13, 73	MS-AK02LV	63	MSTC-200	59	MSTR-20045-A	22
MECR-754-B	17	MKM28	63	MNPT-50	35	MS-AK250	63	MSTC-250	59	MSTR-20045-B	22
MECR-755	17	MKM30	63	MNPT-75	35	MSB1G	76	MSTC-300	59	MSTR-20090-A	22
MECR-755-B	17	MKM32	63	MNT-2750	8	MSB22+	76	MSTC-350	59	MSTR-20090-B	22
MECR-756	17	ML-40-1	10	MNT-2750-B	8	MSB2G	76	MSTC-400	59	MSTR-25045-A	22
MECR-756-B	17	ML-40-2	10	MNT-2751	8	MSB3G	76	MSTC-500	59	MSTR-25045-B	22
MECR-757	17	ML-40-3	10	MNT-2751-B	8	MSB4G	76	MSTC-600	59	MSTR-25090-A	22
MECR-757-B	17	ML-40-4	10	MNT-2752	8	MSBFAN	76	MSTR-38-A	21	MSTR-25090-B	22
MECR-758	17	ML-42	25	MNT-2752-B	8	MSBHW-D	3	MSTR-38-B	21	MSTR-30045-A	22
MECR-758-B	17	ML-42-1	25	MNT-2753	8	MSBHW12	3	MSTR-38-CL	21	MSTR-30045-B	22
MECR-759	17	ML-42-2	25	MNT-2753-B	8	MSBHW3	3	MSTR-50-A	21	MSTR-30090-A	22
MECR-759-B	17	ML-42-3	25	MNT-2754	8	MSBHW6	3	MSTR-50-B	21	MSTR-30090-B	22
MECR-760	17	ML-42-4	25	MNT-2754-B	8	MSBHZ	76	MSTR-50-CL	21	MSTR-35045-A	22
MECR-761	17	ML-42-5	25	MNT-2755	8	MSBLV1G	76	MSTR-75-A	21	MSTR-35045-B	22
MECR-762	17	ML-42-6	25	MNT-2755-B	8	MSBLV2G	76	MSTR-75-B	21	MSTR-35090-A	22
MECR-763	17	ML-42-7	25	MNT-2756	8	MSBMMSP1	76	MSTR-75-CL	21	MSTR-35090-B	22
MECR-764	17	ML-42-8	25	MNT-2756-B	8	MSBMMSP2	76	MSTR-100-A	21	MSTR-40045-A	22
MECR-765	17	ML-42-9	25	MNT-2757	8	MSBMMSP3	76	MSTR-100-B	21	MSTR-40045-B	22
MECR-766	17	ML-42-10	25	MNT-2757-B	8	MSBMMT1G	76	MSTR-100-CL	21	MSTR-40090-A	22

ITEM#	PAGE	ITEM#	PAGE	ITEM#	PAGE	ITEM#	PAGE	ITEM#	PAGE	ITEM#	PAGE
MSTR-40090-B	22	N-250300	55	NMLQ-9075-S	22	PCLA-300	43, 51	PJB-12126	45	PRB-12575	44
MUF-50	73	N-250350	55	NMLQ-9100	22	PCLA-350	43, 51	PJB-12128	45	PRB-125100	44
MUF-75	73	N-250400	55	NMLQ-9125	22	PCLA-400	43, 51	PJBA-50	45	PRB-150125	44
MWP	3	N-250500	55	NMLQ-9150	22	PDSC	46	PJBA-75	45	PRB-200125	44
N-50-CL	55	N-250600	55	NMLQ-9200	22	PEC-50	44	PJBA-100	45	PRB-200150	44
N-75-CL	55	N-250700	55	P-12	72	PEC-75	44	PJBA-125	45	PRB-250200	44
N-100-CL	55	N-250800	55	P-13	72	PEC-100	44	PJBA-150	45	PRB-300200	44
N-125-CL	55	N-300300	55	P-15	72	PEC-125	44	PJBA-200	45	PRB-300250	44
N-150-CL	55	N-300350	55	P-16	72	PEC-150	44	PJBA-250	45	PRB-400300	44
N-200-CL	55	N-300400	55	P-18	72	PEC-200	44	PJBA-300	45	PRB-400350	44
N-250-CL	55	N-300500	55	P-19	72	PEC-250	44	PJBA-350	45	PS-50	46
N-300-CL	55	N-300600	55	P-20	72	PEC-300	44	PJBA-400	45	PS-75	46
N-350-CL	55	N-300700	55	P-25	72	PEC-400	44	PLBLA-50	43, 51	PS-100	46
N-400-CL	55	N-300800	55	P-26	72	PEC-500	44	PLBLA-75	43, 51	PS-125	46
N-500-CL	55	N-350400	55	P-38	74	PEC-600	44	PLBLA-100	43, 51	PS-150	46
N-600-CL	55	N-350500	55	P-39	74	PEJ-50	41	PLBLA-125	43, 51	PS-200	46
N-50150	55	N-350600	55	P-40	74	PEJ-75	41	PLBLA-150	43, 51	PS-250	46
N-50200	55	N-350700	55	P-41	74	PEJ-100	41	PLBLA-200	43, 51	PS-300	46
N-50250	55	N-350800	55	P-100	72	PEJ-125	41	PLBLA-250	43, 51	PS-400	46
N-50300	55	N-400400	55	P-125	72	PEJ-150	41	PLBLA-300	43, 51	PS-500	46
N-50350	55	N-400500	55	P-125-M	72	PEJ-200	41	PLBLA-350	43, 51	PTA-50	44
N-50400	55	N-400600	55	P-150	72	PEJ-250	41	PLBLA-400	43, 51	PTA-75	44
N-50500	55	N-400700	55	P-150-M	72	PEJ-300	41	PLLLA-50	43, 52	PTA-100	44
N-50600	55	N-400800	55	P-150-X	72	PEJ-350	41	PLLLA-75	43, 52	PTA-125	44
N-50700	55	N-500500	55	P-239	74	PEJ-400	41	PLLLA-100	43, 52	PTA-150	44
N-50800	55	N-500600	55	P-240	74	PEJ-500	41	PLLLA-125	43, 52	PTA-200	44
N-75150	55	N-500800	55	P-241	74	PEL-5075	44	PLLLA-150	43, 52	PTA-250	44
N-75200	55	N-501000	55	P-339	74	PELA-50	43, 52	PLLLA-200	43, 52	PTA-300	44
N-75250	55	N-501200	55	P-340	74	PELA-75	43, 52	PLLLA-250	43, 52	PTA-350	44
N-75300	55	N-600500	55	P-342	74	PELA-100	43, 52	PLLLA-300	43, 52	PTA-400	44
N-75350	55	N-600600	55	P-344	74	PELA-125	43, 52	PLLLA-350	43, 52	PTA-500	44
N-75400	55	N-600700	55	P-400	74	PELA-150	43, 52	PLLLA-400	43, 52	PTA-600	44
N-75500	55	N-600800	55	P-6001	46	PELA-200	43, 52	PLRLA-50	43, 52	PTLA-50	43, 52
N-75600	55	N-751000	55	P-6002	46	PELA-250	43, 52	PLRLA-75	43, 52	PTLA-75	43, 52
N-75700	55	N-751200	55	P-6003	46	PELA-300	43, 52	PLRLA-100	43, 52	PTLA-100	43, 52
N-75800	55	N-1001000	55	P-6004	46	PELA-350	43, 52	PLRLA-125	43, 52	PTLA-125	43, 52
N-100200	55	N-1001200	55	P-7001	46	PELA-400	43, 52	PLRLA-150	43, 52	PTLA-150	43, 52
N-100250	55	N-1251000	55	P-7002	46	PFA-50	44	PLRLA-200	43, 52	PTLA-200	43, 52
N-100300	55	N-1251200	55	P-7003	46	PFA-75	44	PLRLA-250	43, 52	PTLA-250	43, 52
N-100350	55	N-1501000	55	PBDC	46	PFA-100	44	PLRLA-300	43, 52	PTLA-300	43, 52
N-100400	55	N-1501200	55	PBS-200200	46	PFA-125	44	PLRLA-350	43, 52	PTLA-350	43, 52
N-100500	55	N-2001000	55	PBS-200300	46	PFA-150	44	PLRLA-400	43, 52	PTLA-400	43, 52
N-100600	55	N-2001200	55	PBS-300300	46	PFA-200	44	PMEB-50	44	PTSC	46
N-100700	55	N-2501000	55	PBS-400200	46	PFA-250	44	PMEB-75	44	PVC-5030	41
N-100800	55	N-2501200	55	PBS-400300	46	PFA-300	44	PMEB-100	44	PVC-5045	41
N-125200	55	N-3001000	55	PBS-500150	46	PFA-350	44	PMEB-125	44	PVC-5090	41
N-125250	55	N-3001200	55	PBS-500200	46	PFA-400	44	PMEB-150	44	PVC-7530	41
N-125300	55	N-3501000	55	PBS-500300	46	PFA-500	44	PMEB-200	44	PVC-7545	41
N-125350	55	N-3501200	55	PBS-600300	46	PFA-600	44	PMEB-250	44	PVC-7590	41
N-125400	55	N-4001000	55	PBSC	46	PFSC-3	45	PMEB-300	44	PVC-10030	41
N-125500	55	N-4001200	55	PBSC-2	46	PFSC-50	45	PMEB-350	44	PVC-10045	41
N-125600	55	N-5001000	55	PC-50	44	PFSC-75	45	PMEB-400	44	PVC-10090	41
N-125800	55	N-5001200	55	PC-75	44	PFSCC-3	45	PMEB-500	44	PVC-12530	41
N-150200	55	N-6001000	55	PC-100	44	PFSCD-3	45	PMEB-600	44	PVC-12545	41
N-150250	55	N-6001200	55	PC-125	44	PFSE-3	45	PMH-50	46	PVC-12590	41
N-150300	55	NMLQ-1038	22	PC-150	44	PFSE-50	45	PMH-75	46	PVC-15030	41
N-150350	55	NMLQ-1038-S	22	PC-200	44	PFSE-75	45	PMH-100	46	PVC-15045	41
N-150400	55	NMLQ-1050	22	PC-250	44	PFSED-3	45	PMH-125	46	PVC-15090	41
N-150500	55	NMLQ-1050-S	22	PC-300	44	PFSS-3	45	PMH-150	46	PVC-20030	41
N-150600	55	NMLQ-1075	22	PC-350	44	PFSS-50	45	PMH-200	46	PVC-20045	41
N-150700	55	NMLQ-1075-S	22	PC-400	44	PFSS-75	45	PMH-250	46	PVC-20090	41
N-150800	55	NMLQ-1100	22	PC-500	44	PGFSC	46	PMH-300	46	PVC-25030	41
N-200250	55	NMLQ-1125	22	PC-600	44	PJB-442	45	PMH-350	46	PVC-25045	41
N-200300	55	NMLQ-1150	22	PCLA-50	43, 51	PJB-444	45	PMH-400	46	PVC-25090	41
N-200350	55	NMLQ-1200	22	PCLA-75	43, 51	PJB-552	45	PMO-125	45	PVC-30030	41
N-200400	55	NMLQ-9038	22	PCLA-100	43, 51	PJB-664	45	PMO-200	45	PVC-30045	41
N-200500	55	NMLQ-9038-S	22	PCLA-125	43, 51	PJB-666	45	POCT-400150	45	PVC-30090	41
N-200600	55	NMLQ-9050	22	PCLA-150	43, 51	PJB-884	45	PRB-7550	44	PVC-35030	41
N-200700	55	NMLQ-9050-S	22	PCLA-200	43, 51	PJB-887	45	PRB-10050	44	PVC-35045	41
N-200800	55	NMLQ-9075	22	PCLA-250	43, 51	PJB-12124	45	PRB-10075	44	PVC-35090	41

item index

ITEM#	PAGE	ITEM#	PAGE	ITEM#	PAGE	ITEM#	PAGE	ITEM#	PAGE
PVC-40030	41	PVCB-20045	42	SB-6	38	TLA-1/0	39		
PVC-40045	41	PVCB-20090	42	SB-8	38	TLA-2	39		
PVC-40090	41	PVCB-25045	42	SB-350	38	TLA-2/0	39		
PVC-50030	41	PVCB-25090	42	SB-500	38	TLA-6	39		
PVC-50045	41	PVCB-30045	42	SB-750	38	TLA-250	39		
PVC-50090	41	PVCB-30090	42	SB-1000	38	W-10	68		
PVC-60030	41	PVCB-35045	42	SCE-50	69	W-11	68		
PVC-60045	41	PVCB-35090	42	SCE-75	69	W-12	68		
PVC-60090	41	PVCB-40045	42	SCE-100	69	W-13	68		
PVC-504580	41	PVCB-40090	42	SCE-125	69	W-15	68		
PVC-509080	41	PVCB-2009024	42	SCE-150	69	WC-3	77		
PVC-754580	41	PVCB-2009036	42	SCE-200	69	WC-4	77		
PVC-759080	41	PVCB-2009048	42	SCR-250	69	WC-6	77		
PVC-1004580	41	PVCB-2509024	42	SCR-300	69	WC-84	78		
PVC-1009080	41	PVCB-2509036	42	SCR-350	69	WC-86	78		
PVC-1254580	41	PVCB-2509048	42	SCR-400	69	WC-88	78		
PVC-1259080	41	PVCB-3009024	42	SCR-500	69	WC-90	78		
PVC-1504580	41	PVCB-3009036	42	SCR-600	69	WC1/0-4	73		
PVC-1509036	42	PVCB-3009048	42	SCU-50	69	WC2-6	73		
PVC-1509048	42	PVCB-3509024	42	SCU-75	69	YR-100	11		
PVC-1509080	41	PVCB-3509036	42	SCU-100	69				
PVC-2004580	41	PVCB-3509048	42	SCU-125	69				
PVC-2009024	42	PVCB-4009024	42	SCU-150	69				
PVC-2009036	42	PVCB-4009036	42	SCU-200	69				
PVC-2009048	42	PVCB-4009048	42	SG-50	13				
PVC-2009080	41	PVS-200200	46	SG-75	13				
PVC-2504580	41	PVS-200300	46	SG-100	13				
PVC-2509024	42	PVS-300300	46	SG-125	13				
PVC-2509036	42	PVS-400200	46	SG-150	13				
PVC-2509048	42	PVS-400300	46	SG-200	13				
PVC-2509080	41	PVS-500300	46	SG-250	13				
PVC-3004580	41	PVS-600300	46	SG-300	13				
PVC-3009024	42	PVSD-20	46	SG-350	13				
PVC-3009036	42	PVTC-15	46	SG-400	13				
PVC-3009048	42	PVTC-20	46	SG-500	13				
PVC-3009080	41	PWDRC	46	SG-600	13				
PVC-3509024	42	RC-50	59	SNT2750	13				
PVC-3509036	42	RC-75	59	SNT2751	13				
PVC-3509048	42	RC-100	59	SNT2752	13				
PVC-4004580	41	RC-125	59	SNT2753	13				
PVC-4009024	42	RC-150	59	SNT2754	13				
PVC-4009036	42	RC-200	59	SNT2755	13				
PVC-4009048	42	RC-250	59	SNT2760	13				
PVC-4009080	41	RC-300	59	SNT2761	13				
PVC-5009036	42	RC-350	59	SNT2762	13				
PVC-5009048	42	RC-400	59	SNT2763	13				
PVC-6009036	42	RC-500	59	SNT2764	13				
PVC-6009048	42	RC-600	59	SNT2765	13				
PVC-20090248	42	RIS-2007T2	59	SL-25	39				
PVC-20090368	42	RIS-2507T2	59	SL-35	39				
PVC-20090488	42	RT-14	59	SL-70	39				
PVC-25090248	42	RT-18	59	SL-125	39				
PVC-25090368	42	RT-38	59	SL-175	39				
PVC-30090248	42	RT-50	59	SL-225	39				
PVC-30090368	42	RT-75	59	SL-300	39				
PVC-30090488	42	RT-100	59	SL-400	39				
PVC-40090248	42	RT-125	59	SL-650	39				
PVC-40090368	42	RT-150	59	SL-709	39				
PVC-40090488	42	RT-200	59	TA-50	73				
PVC-50090488	42	RT-250	59	TA-75	73				
PVCB-5045	42	RT-300	59	TA-100	73				
PVCB-5090	42	RT-350	59	TA-125	73				
PVCB-7545	42	RT-400	59	TA-150	73				
PVCB-7590	42	SB-1/0	38	TA-200	73				
PVCB-10045	42	SB-2	38	TDLA-1/0	39				
PVCB-10090	42	SB-2/0	38	TDLA-250	39				
PVCB-12545	42	SB-3	38	TL-1/0	39				
PVCB-12590	42	SB-3/0	38	TL-4	39				
PVCB-15045	42	SB-4	38	TL-8	39				
PVCB-15090	42	SB-4/0	38	TL-250	39				

