

HEAT PUMP JOBSITE INFORMATION SHEET

➤ **OWNER**

Name: _____

➤ **DISTRIBUTOR**

Name _____

City _____ State/Province _____



➤ **CONTRACTOR**

Name: _____

City: _____ State/Province: _____

➤ **EQUIPMENT DATA:**

OUTDOOR UNIT

Model#: _____ Serial # _____ Date Installed: _____

EVAPORATOR

Model#: _____ Serial # _____ Date Installed: _____

AIR HANDLER/FURNACE

Model#: _____ Serial # _____ Date Installed: _____

➤ **PROBLEM SUMMARY:**

➤ **CORRECTIVE ACTIONS TAKEN:**

➤ **ADDITIONAL INFORMATION:**

➤ Return Air Static Pressure: _____ Supply Air Static Pressure: _____ Total Static Pressure: _____ Low Voltage: _____ V

➤ Compressor Winding Resistance: Common-Run ____ Common-Start ____ Run to Start ____
Common-Ground ____ Start to Ground ____ Run to Ground ____

➤ **ACCESSORIES? (CHECK THOSE INSTALLED):**

- | | |
|--|---|
| <input type="checkbox"/> Low Ambient | <input type="checkbox"/> High Pressure Cutout |
| <input type="checkbox"/> Compressor Time Delay | <input type="checkbox"/> Low Pressure Cutout |
| <input type="checkbox"/> Mild Weather Kit | <input type="checkbox"/> Other: _____ |
| <input type="checkbox"/> Crankcase Heater | _____ |
| <input type="checkbox"/> Hard Start Kit | _____ |
| <input type="checkbox"/> Filter-Drier | _____ |

Technician: _____

Date: _____

Internal Use Only:

Allied Tech: _____

Case Number: _____

Date Requested: _____

Date Received: _____

HEAT PUMP JOBSITE INFORMATION SHEET

REMEMBER:

1. Circle Metering device used.
2. Circle Yes or No at drier locations.
3. Circle Service Ports used.
4. Sat. Temp. is pressure converted to Temp.

Circle One

Heat Mode

Cool Mode

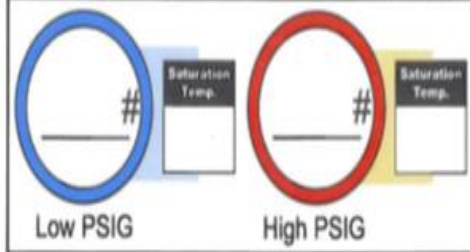

Formula For Super Heat

Vapor Line Temp. _____

Minus Sat Temp. _____

Equals Super Heat _____

Formula For Sub Cooling

Sat Temp. _____

Minus Liquid Line Temp. _____

Equals Sub Cooling _____

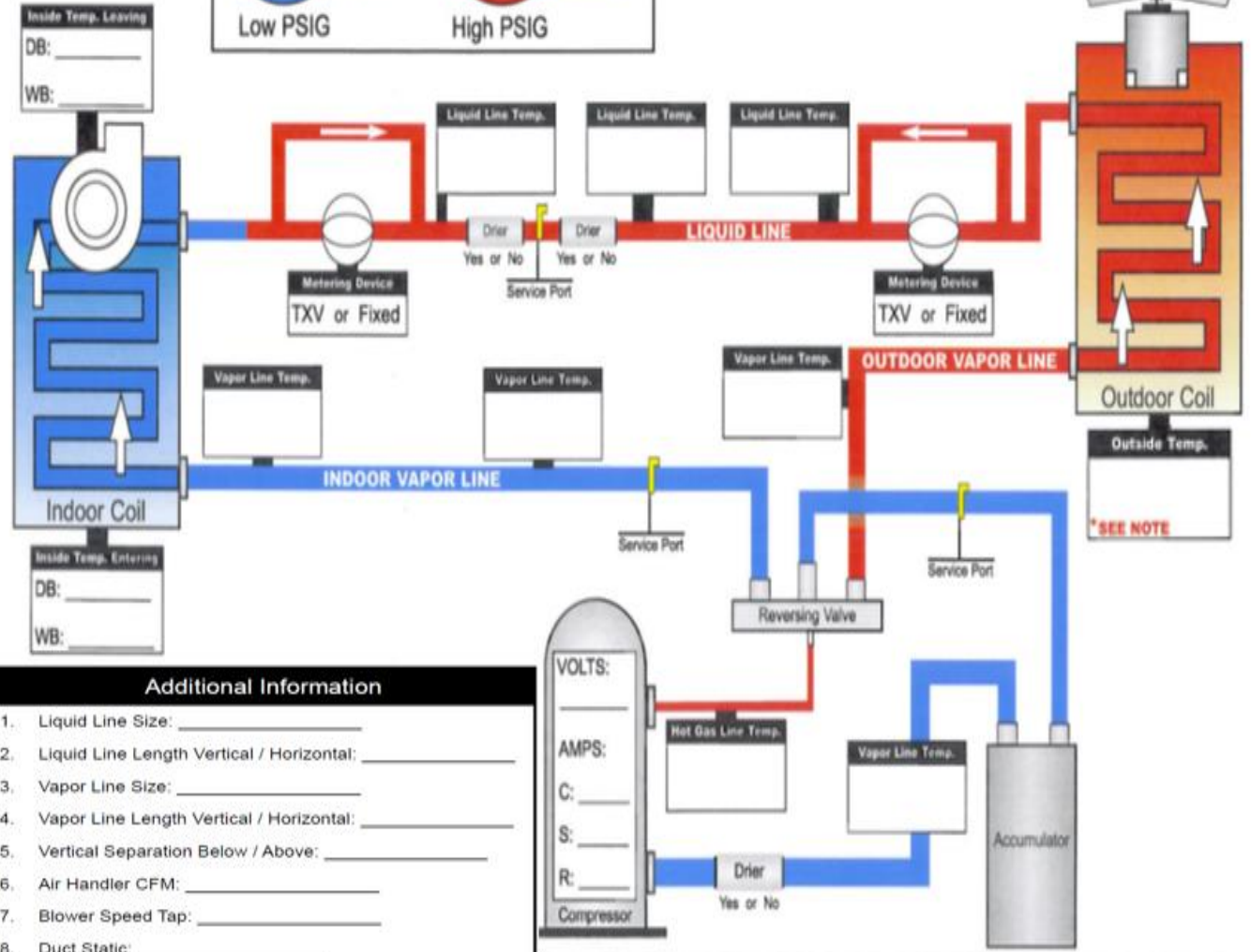

Additional Information

1. Liquid Line Size: _____
2. Liquid Line Length Vertical / Horizontal: _____
3. Vapor Line Size: _____
4. Vapor Line Length Vertical / Horizontal: _____
5. Vertical Separation Below / Above: _____
6. Air Handler CFM: _____
7. Blower Speed Tap: _____
8. Duct Static: _____
9. Unit Voltage (off): _____
10. Unit Voltage (running): _____

NOTE: Outdoor Ambient Temp

